GUERNSEY

Breeders' Journal

June 15, 1952

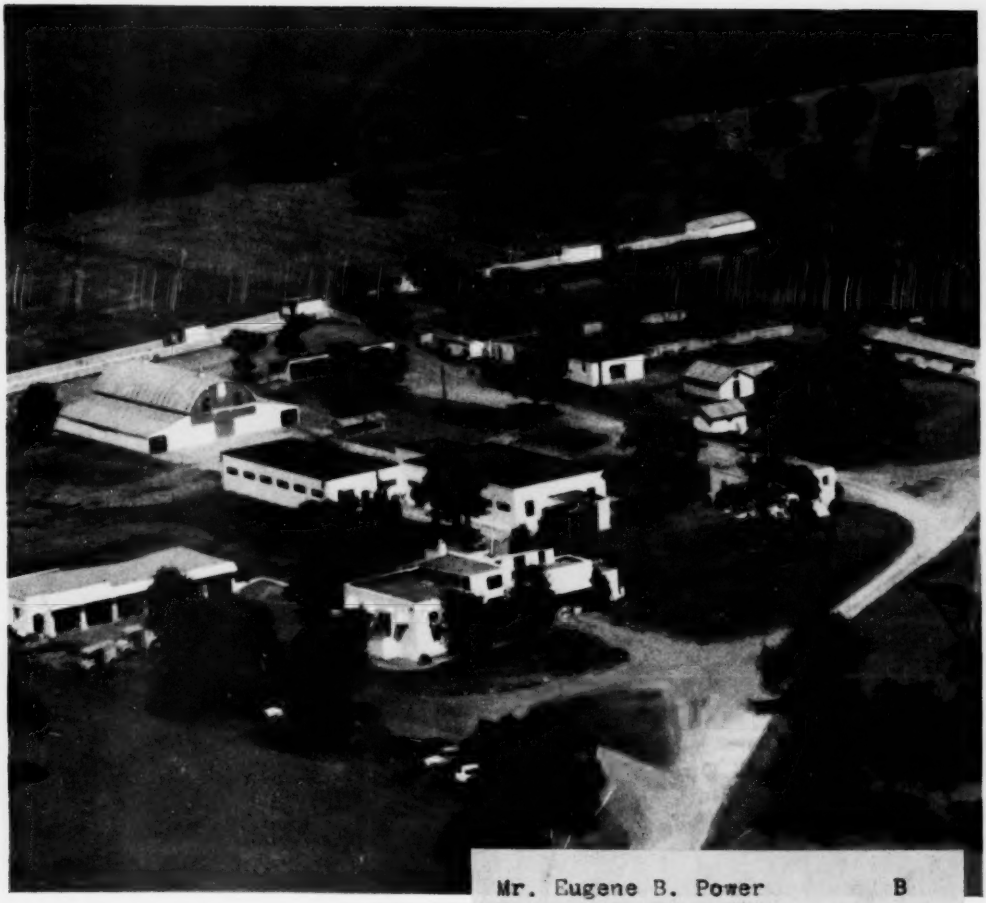

Mr. Eugene B. Power B
University Microfilms
313 N. First Street
Ann Arbor, Michigan

T. B. ACCREDITED

VACCINATED AND VACCINATED APPROVED No. A2027

FOREMOST GUERNSEYS

Foremost Acme

Foremost in Name and Breeding Fame

Langwater Foremost

"J. C." Is Living Up To His Rich Heritage

That Strong "FAITHFUL" Inheritance

FOREMOST J. C.

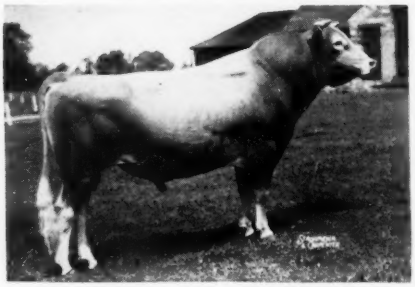

DEPTH OF BREEDING

FOREMOST GUERNSEYS inherit the ability to transmit the constitution, type and high production that is essential. For generations they have proved their worth as individual producers, show ring winners, sales tops.

DEPTH OF PRODUCTION

Everywhere examples may be found showing the influence of FOREMOST-bred bulls in increasing and maintaining high production. FOREMOST-BRED GUERNSEYS MAKE NATIONAL AND CLASS LEADING RECORDS. FOREMOST-BRED BULLS SIRE CLASS LEADERS.

ADD "FAITHFUL" BLOOD TO YOUR HERD THROUGH A **"J. C."** SON AND YOU ADD THE BLOOD OF ONE OF THE BREED'S GREAT BROOD COWS **MIXTER FAITHFUL.**

"J. C.'s" DAM

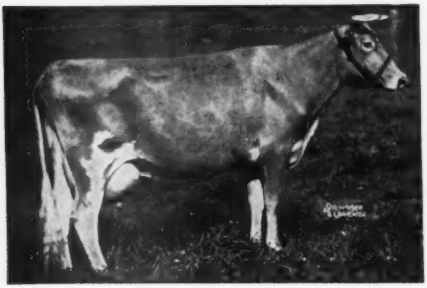

SUPERB'S FAITHFUL

3 consecutive 1000 lb. records: 19678—1077—6yrsC, 19776—1036—A, 19471—1017—9yrsC. 10 records average 15641 lbs. milk, 810 lbs. fat. What other cow in the breed has ever done this?

LIFETIME PRODUCTION:
156,418 lbs. milk, 8,108 lbs. fat.
4 A. R. sons, 3 A. R. daughters.

"J. C.'s" FULL SISTER

FOREMOST QUANTITY
16047—737—G
17978—861—DD
18288—874—B
19067—842—6yrs
17776—803—7yrs—305C—3x
18824—864—8yrsC

Send For Prices On Available "J. C." Sons.

FOREMOST GUERNSEY ASSOCIATION, INC.

HOPEWELL JUNCTION (Dutchess County), NEW YORK

J. C. PENNEY, President

W. K. HEPBURN, Manager

BOTH ALL OURS NOW

Dam of Fairlawn Actor's Leader . . .

FAIRLAWN K. GAY LEVITY
GP '47—VG '49—Excellent '50
14978—730—Jr4—365C
17244—845—7yrs—365

FAIRLAWN ACTOR'S LEADER

We feel very fortunate in being able to purchase from Glengeran Farm the other half-interest in Fairlawn Actor's Leader. As those of you who have visited Woodacres know, the daughters of this bull are extremely pleasing and milking sensationally, both with their first and second calves. We now have 28 of his daughters in the herd.

Dam of McDonald Farms Fore Perfection . . .

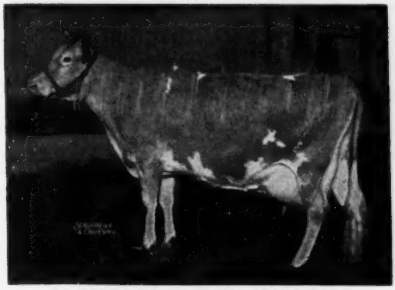

McDONALD FARMS COQUETTE
Excellent '47 '50—VG '48
13928—708—G

McDONALD FARMS FORE PERFECTION

In the 1951 McDonald Sale, with Wilgorlan we purchased the top bull in the sale. He was a young son of McDonald's Foremost Prediction (4 Excellent full sisters) and out of McDonald Farms Coquette, an Excellent daughter of Green Meadow Mahomet. Thanks to the cooperation of Wilgorlan, we have now purchased him outright. His first calves will be arriving early this fall and he has been bred to many of the top cows here at Woodacres.

WHY THESE TWO?

First, both for type and production, they come from as good cows as the breed has had, both present and past. Second, they fit the program we have been carrying on here at Woodacres. The majority of the females in our herd are daughters, granddaughters, and great and great great granddaughters of Douglaston Prince Royal—he a son of Imp. Financier of Myrtle Place and Shuttlewick Mirth, she a daughter of Shuttlewick Levity. Fairlawn Actor's Leader is a great grandson of Coronation Levity, she a maternal sister to Shuttlewick Mirth, the dam of Douglaston Prince Royal. McDonald Farms Fore Perfection is a grandson of Douglaston Lady Augusta, she a daughter of Imp. Financier of Myrtle Place and therefore a paternal sister to Douglaston Prince Royal. It is our belief that these two bulls, with their excellent heritage, together with their stable mates, Woodacres Royal Heritage and Woodacres Royal Supreme, constitute great insurance for the future and our continued breeding of better Guernseys.

WOODACRES *Royal Guernseys*

BOX 669, PRINCETON, N. J.

FEDERAL ACCREDITED HERD NO. 526351
•
N. J. ABORTION-FREE HERD NO. 424

ATHERTON W. HOBLER, OWNER • GEO. M. NEWLIN, MGR. • A. M. GOEDECKE, HERDSMAN • TEL. HOPEWELL, N. J. 361

Blakeford Farms
INCORPORATED

Assure Your Future With The Results Of Our Planned Program

WE OFFER — FOR SALE:

Blakeford Lord Fauntleroy

Dropped February 25, 1952

He is out of an outstanding female that resulted from mating a line-bred Reveller's Fanny (lifetime production champion of the breed) granddaughter to our intensely inbred "Content"—"Lord Jim" sire, **BLAKEFORD TRANSFORMER.** "Lord Fauntleroy's" dam was mated back to her sire's **one** great grandsire to produce him.

His Dam: **BLAKEFORD FORTUNA,** 12192—565—Jr2C. Jr. Champion, Eastern Shore Show, 1949. First 3-year-old, Maryland Judging School, 1952.

His Sire

BLAKEFORD LORD JIM, A. R.
8 A. R. and 17 P. R. sons.
48 A. R. daughters.
2 Excellent, 6 over 700 lbs., 25 over 600 lbs. fat.

His Dam's Double Granddam

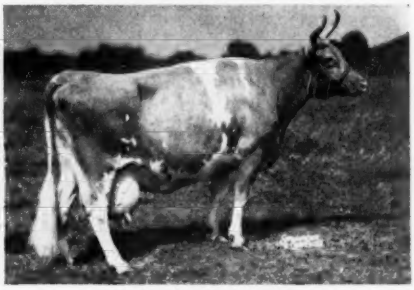

REVELLER'S FANNY
15648—863—Jr3—365C, 16059—857—5yrs—365C
16978—875—6yrs—365C, 16436—816—7yrs—365C
Total Lifetime Production:
167,926 lbs. milk, 8224 lbs. fat.

"LORD FAUNTLEROY" . . . carries:

6 crosses to Blakeford Lord Jim, A. R.
4 crosses to Broadland Content
2 crosses to Reveller's Fanny
6 crosses to Green Meadow Tranquil
9 crosses to Langwater Reveller

He is an attractive individual, well-grown and with the breeding to develop into an outstanding herd sire. We recommend him with confidence. Write for price and pedigree.

A Planned Program — To Assure The Future

T. B. ACCREDITED 462561 . . . BANG'S NO. 97

JAMES A. MOFFETT, II
Vice President

Queenstown, Maryland

KENNETH E. ROBERTS
Herdsman

GUY E. HARMON, JR.
Manager

ADVERTISERS' INDEX

Guide to BUYING...

GOLDEN GUERNSEY

* Indicates ADVERTISER IS SUPPORTING BREED-MILK Program

Alfalfa Farm—Mass. 596
American Beauty Stock & Grain Farm—Mo. 591
American Breeders Service—Ill. 588
American Crop Drying Equipment Co.—Ill. 552
American Dairy Association—Ill. 551
Anchor Point Farm—Wis. 567

Bacon, Roger D.—Mass. 543
Badger-Northland, Inc.—Wis. 550
Bayville Farms, Inc.—Va. 641
Blakeford Farms, Inc.—Md. 488
Bluff View Farm—Texas 637
Box 44 543
Brays Island Plantation—S. C. 559
Breeder's Bookshelf—N. H. 563
Breeder's Supply Co.—Iowa 550
Broadview Dairy—Va. 633
Brookberry Farm—N. C. 495
Butterton Guernsey Farm—Calif. 559

Caumsett Farm—N. Y. 497
Chevrolet Motor Div.—GMC—Mich. 545
Cla-Ore Farm—Ore. 635
Clinton Farm—Minn. 586
Cloverdale Ranch—Calif. 560
Clover Glen Guernsey Farm—Minn. 587
Cloverland Farms, Inc.—Md. 562
Conover's Hightstown Guernsey Dairy—N. J. 588
Consolidated Products Co.—Ill. 543
Crestwood Farm—Minn. 586

Dandy Collar Co., Jim.—Ill. 543
Deep Lake Farm—Conn. 568
Deershorn Farm—Mass. 633
DeLaval Separator Co.—N. Y. 549
Dennis, Sr., L. E.—Ill. 552
Dinsmore Dairy Co.—Fla. III. Cover
Dunn's Tour—N. Y. & Mass. 569

El Rason Ranch & Retedale Guernsey Farm—Ore. 596

Flying Horse Farm—Mass. 539
Foremost Guernsey Assn., Inc.—N. Y. II. Cover
Forge Hill Farm—N. Y. 588

Gayhead Guernsey Farm—N. Y. 569
Gem-View Farm—Idaho 589
George Sales Service—Ind. 550
Golden Arrow Farms—Ind. 547
Grandvu Farms—Wis. 566
Granger Sales Co.—Conn. 522
Greystone Farm—N. Y. 558
Grunewald, Forest R.—Ill. 543
Guernsey Breeders' Journal—N. H. 554, 556, 584
Gulf Oil Corp.—Pa. 544
Gwynllan Farm—Pa. 638

Harder Ranch—Idaho 589
Henslee Farms—Tenn. 541
Hillside Farm—Md. 592

Idaho Guernseys—Idaho 589
Ideal Guernsey Farms—N. J. 582
Illinois State Fair—Ill. 592

Jerry Oven Guernsey Farm—Okla. 585
Johnson & Johnson—Ill. 548

Klenzade Products—Wis. 552
Klondike Farm—N. C. 493
Knightdale Farm—Va. 565

Laacke Co., R.—Wis. 547
La Donna Farm—Wis. 597
Lakeland Farm—Mo. 591
Laurel Locks Farm—Pa. 569
Lauxmont Farm—Pa. 598
Lilliston Implement Co.—Ga. 546
Lily Lane Farm—Okla. 585
Luxerin—Wis. 566

Maizeland Guernsey Farm—Mo. 590
Martin Laboratories—Pa. 553
Matapa Guernsey Farm—Calif. 595

McDonald Farms—N. Y. 564
McNaughton Farms—N. C. 643
Merryman & Sons, Inc.—Md. 571-581, IV. Cover
Miniborya Farms—Va. 632
Minnesota Guernseys—Minn. 586, 587, 590
Missouri Guernseys—Mo. 590, 591
Mojonnier Bros. Co.—Ill. 550
Mulberry Hill—Md. 593
Mungle's Dairy—Okla. 585

National Agricultural Supply Co.—Wis. 547
National Food Co.—Wis. 552
New Jersey G. B. A.—N. J. 633
New York State Fair—N. Y. 543
Nihighan—Ariz. 636
Northwest Breeders Co-Op.—Wash. 594

Oak Hollow Farm—Ill. 639
Oakvale Farms—Minn. 590
Oklahoma Guernseys—Okla. 585
Oregon Guernseys—Ore. 635
Ortho Pharmaceutical Corp.—N. J. 550

Pate Sales Co.—N. J. 583
Peirson-Moore Drier Co.—Ky. 543
Pennsylvania G. B. A.—Pa. 565
Phillips Sales & Pedigree Co.—Wis. 633
Pleasant View Farm—Mo. 591

Quail Roost Farms—N. C. 646
Quinton Stock Farm—N. J. 558

Raemelton Farm—Ohio 645
Riegeldale Dispersal—Ga. 571-581, IV. Cover
Robinlawn Farm—Va. 561
Rockingham Farm—N. H. 498

Salley Sales Service—S. C. 557
SanLynn Farm—Utah 634
Schmitt's Guernsey Farm—Mo. 590
Shady Grove Farm—Md. 542
Snow Summit Ranch—Utah 634
Sonesta Farm—Mass. 631
Southern Oregon—Ore. 596
Spring Ridge Farm—Wis. 597
Standard Equipment—Md. 542
Stark Guernsey Pedigree Service—Vt. 550
Sterling Research Corp.—N. Y. 543
Stevens Associates—Mass. 543
Strafford County G. B. A.—N. H. 637
Strohmeyer and Carpenter—N. Y. 552
Sunnyhill Farms, Inc.—Pa. 570

Texas Guernseys—Texas 637
Transcript Printing Co.—N. H. 569

Utah Guernseys—Utah 634

Van Dyke Guernsey Farm—Minn. 587
Viaduct Farm—Minn. 590

Waukesha County Guernseys—Wis. 597
Wern Farms—Wis. 597
Western Guernsey Service—Calif. 553
Weston Mfg. & Supply Co.—Colo. 552
Wethersfield Farm—N. Y. 561
Willow Brook Farm—Wis. 597
Windrift Farm—Va. 565
Windsor Press—Ill. 547
Wisconsin G. B. A.—Wis. 566
Wisconsin Guernseys—Wis. 566
Wolford, John W.—Pa. 549
Woodacres—N. J. 487

Chat . . .

Cache Meadow Farm, Logan, Utah, owned by C. J. Daines, M.D., and his son, Dwyth M. Daines, received shipment the middle of April of a new herd sire. He is Fairlawn K. Courageous, 11 months of age, a son of Fairlawn H. Eastern King. On his dam's side he comes from the heart of the "Ladyship" family, a son of Fairlawn Actor's Ladyship, she a daughter of Fairlawn Peerless Actor and out of Riegeldale King's Ladyship. The dam of the new bull was a full sister to the sire Cache Meadow Farm just lost, and in the Fairlawn herd is a full sister, Fairlawn Actor's Lustre.

Dr. Lowell Little, Fort Collins, Colo., is mighty proud of his grandson, 14-year-old Ben Counter of Fort Lupton. Ben, the son of Mr. and Mrs. Ben F. Counter, is the youngest producer of GOLDEN GUERNSEY milk on the Denver market, and a 4-H member. He milks five head and does most of the farming on 65 acres. Ben's first six calves have been bulls.

Alma Perkins of Fish Haven, Idaho, returned to Ernola Guernsey Farm at Shelley, (Ernest Escott and Sons) for his second bull. The youngster, a son of Rival's Clara of Jusamite, was first place bull calf at the Intermountain Dairy Cattle Congress. His dam has a Jr2 record of 11757—547—365C—2x, and classified VG in 1948 and 1951. She was reserve champion at the 1951 Eastern Idaho State Fair, and senior and grand champion in 1947, 1948 and 1949 at the Intermountain Cattle Congress. Mr. Perkins selected a third bull calf for delivery late this fall after the shows.

Pages 599-606 have been omitted in this issue due to changes in space reservations.

Entered as Second Class Matter, December 15, 1909, at the Post Office, Peterborough, New Hampshire, under act of March 3, 1879. Acceptance for mailing special rate of postage provided in section 1113, Act of October 3, 1917; Authorized August 9, 1918.

Changes in HIR Rules

At a meeting of the Executive Committee held May 12, 1952, the following changes, effective August 1, 1952, in the Herd Improvement Registry were voted:

1. Cows starting on test August 1, 1952, and thereafter in HIR may be tested either for 305 days or 365 days. The 305-day classes will be divided into 305—2x and 305—3x. In the 365-day class, which will be all records over 305 days in length, 2x and 3x milkings will be combined as they are in AR.

2. Calving requirements will be 175 days for the 305-day records, and 200 days for the 365-day records. That is, to meet the calving requirement, a cow on test in the 305-day class must carry a calf 175 days or more within the record. Cows on test in the 365-day class must carry a calf 200 days or more within the record.

When calving requirements are met the record will show a "C." For example, a cow on test in the 305—2x class, meeting the calving requirement, will have her record written 305C—2x. The same procedure applies to the 305—3x, and 365-day classes.

When the calving requirement is not met, the certificate will not show the "C."

3. Since the HIR rules provide that all records *must* start the fourth day after calving, there will be no extensions in the starting dates allowed. To illustrate this: a cow starting a 305-day record May 1, must be in calf on or before September 7 in order to carry the calf the required 175 days within the record. Supposing she does not conceive until served after September 7, it then would not be possible for her to meet the calving requirement.

4. All records that are in progress now that will finish August 1, 1952, or after, may be closed in the 305-day class, PROVIDED THE OWNER NOTIFIES THE PETERBOROUGH OFFICE ON OR BEFORE THE 305TH DAY. THE LATEST SERVICE DATES SHOULD ACCOMPANY ALL REQUESTS RELATIVE TO CLOSING CURRENT RECORDS AT 305 DAYS. WE ALSO NEED THE LATEST SERVICE DATES FOR ALL HIR RECORDS NOW IN PROGRESS.

A supply of new HIR application blanks will be mailed as soon as possible. You will also receive a "Breeder's Calendar," which gives the latest dates of service within a record that will allow the cow to meet the calving requirement of her respective class.

These changes in the HIR Division were made in response to a large number of requests on the part of breeders doing HIR testing. The classes available August 1, 1952, will be the same as in AR and should provide for a strong program in HIR.

The American Guernsey Cattle Club

OFFICERS AND EXECUTIVE COMMITTEE

R. F. Loree, Florham Park, N. J., President '53.
Kent B. Hayes, Oklahoma City, Okla., Vice-President '53.
John S. Ames, Boston, Mass., 2nd Vice-President '56.
Karl B. Musser, Secretary-Treasurer.
James B. Sweeney, Attorney.
George W. Emde, P. O. Box 319, Lodi, Calif. '57.
John D. Worthington, Bel Air, Md., '56.
George Watts Hill, 111 Corcoran St., Durham, N. C., '57.
Delbert H. Kingston, Cary, Ill. '57.
Otto H. Liebers, Lincoln, Neb. '54.
J. W. McCoy, R.F.D., West Chester, Pa. '55.
J. M. McDonald, Cortland, N. Y. '55.
Gavin W. McKerrow, Pewaukee, Wis. '56.
R. H. McMurtrie, Huntingburg, Ind. '55.
Kenneth C. Price, Port Orchard, Wash. '54.
G. B. Walker, Stoneville, Miss. '54.
Howard J. Ziegler, Clyde, Ohio '53.
(Year indicates Committee term expiration.)

ADMINISTRATION

Karl B. Musser, Secretary-Treasurer.
Robert D. Stewart, Asst. Secretary-Treasurer.
Elmer H. Shattuck, Purchases and Production.

COMPTROLLER

F. Russell Abbott
Charles T. Heater, Asst.

HERD REGISTER

J. E. Cunningham, Director.
Floyd L. Greenburg, Asst.

PERFORMANCE

C. M. Cummings, Director and Office Manager.
Clarence W. Greenie, Superintendent of A. R. and H. I. R.
Irving E. Nichols, Superintendent of Performance Register and Pedigrees.

GUERNSEY BREEDERS' JOURNAL

Lincoln R. Lounsbury, Managing Editor.
Richard G. Price, Advertising Manager.
Ray L. West, Asst. Advertising Manager.

PROMOTION

E. W. Bunce, Director.

EXTENSION

Ballard K. Bennett, West Main St., Lebanon, Tenn.
George W. Chambers, 202½ North Cedar St., Owatonna, Minn.
A. M. MacKay, 34 Brainard St., Mount Holly, N. J.
R. L. Holden, Room 300, 125 North 4th Street, Lafayette, Ind.
J. McK. Jeter, Little Bldg., Second Floor, Box 162, Union, S. C.
Tim C. Main, 29 East Mountain St., Fayetteville, Ark.
Elmer J. Meadows, Room 302, Corbett Bldg., Portland 4, Ore.
Joseph Pendergast, 3 Main St., Cobleskill, N. Y.
Arthur W. Telfer, Room 420, Ness Bldg., 28 W. 2nd South, Salt Lake City, Utah.

TYPE CLASSIFICATION

L. V. Wilson, Route 1, Owatonna, Minn.
C. B. Finley, Grimes, Iowa.

Golden Guernsey, Inc.

Officers

R. F. Loree, Florham Park, N. J., President '53
Kent B. Hayes, Oklahoma City, Okla., Vice-President '53.
Karl B. Musser, Secretary-Treasurer.
Robert D. Stewart, Asst. Secretary-Treasurer.
F. Russell Abbott, Comptroller; Charles T. Heater, Asst.

Directors

Gavin W. McKerrow, Pewaukee, Wis.
R. H. McMurtrie, Huntingburg, Ind.
Kenneth C. Price, Port Orchard, Wash.

Advisory Council

Lloyd B. Wescott, Chairman, R. 3, Clinton, N. J. '54.
S. Bruce Black, East Pepperell, Mass. '54.
Frank D. Brown, Jr., Port Deposit, Md. '54.
Oliver M. Burton, Lake Forest, Ill. '53.
W. W. Fitzpatrick, Quail Roost Farms, Rougemont, N. C. '54.
W. C. Locke, Kalamazoo, Mich. '55.
John Lyman, Middlefield, Conn. '53.
Claude A. Potts, Lebanon, Ind. '54.
S. C. Price, Hazleton, Pa. '55.
Lloyd Riford, Auburn, N. Y. '55.
Clarence Sheridan, Fond du Lac, Wis. '55.
A. Ralph Shoemake, Dayton, Ohio. '53.
Harold Wakefield, Adohr Milk Farms, 1901 S. LaCienega Blvd., Los Angeles 35, Calif. '55.
E. C. C. Woods, Hanover, Va. '53.
(Year indicates Council term expiration.)

MILK MARKETING

J. Frank Johnson, Director
W. Donald Moffat, Asst.
Carman B. Hill, Representative
Peterborough, N. H.

Field Representatives

Lee L. Jennings, Owatonna, Minn.
Mike Stuhlsatz, Peterborough, N. H.

STATE REPRESENTATIVES

CALIFORNIA

Michael Freedman, Sec.
Wendell H. Jones, Asst.
California G. C. C., Inc., Room 401, Calif. Fruit Bldg., Sacramento 14, Calif.

CONNECTICUT

Clair B. Sheldon, Field Sec., Connecticut G. B. A., Drawer 72, Southington, Conn.

ILLINOIS

George A. Campbell, Jr., Field Sec., Illinois G. B. A., Inc., 108 East Wilson Street, Batavia, Ill.

INDIANA

E. T. Wallace, Sec.
Ind. G. B. A., 821 Lafayette Life Bldg., Lafayette, Ind.

MARYLAND

Arthur L. Mulford, Field Sec., Maryland G. B. A., 25 West Chesapeake Ave., Towson 4, Md.

MICHIGAN

A. P. Cole, Field Sec., Michigan G. B. A., 212 Abbot Bldg., East Lansing, Mich.

NEW JERSEY

Wm. M. Nulton, Jr., Field Sec.
Louis Gruninger, Asst. Field Sec.
New Jersey G. B. A., New Jersey Agricultural Exp. Sta., New Brunswick, N. J.

NEW YORK

B. J. H. Rikert, Business Manager.
Maynard B. Abbott, Asst.
John A. Sims, Asst.
New York G. B. Co-Op., 1606 E. Erie Blvd., Syracuse, N. Y.

NORTH AND SOUTH CAROLINA

Mack H. Alman, Field Sec., North and South Carolina G. B. Associations, 114 Brookside Rd., Spartanburg, S. C.

OHIO

Robert W. Bishop, Field Sec , H. E. Denlinger, Milk Marketing Representative.
Ohio G. B. A., Public Sq., Wooster, Ohio.
Ernest F. Compton, Fieldman, 1035 Elizabeth Ave., Columbus, Ohio.

PENNSYLVANIA

William H. Juzi, Business Manager, Pennsylvania G. B. A., 601 Payne-Shoemaker Bldg., P. O. Box 491, Harrisburg, Pa.
Lloyd R. Eyler, Golden Guernsey Representative, Pennsylvania G. B. A., 601 Payne-Shoemaker Bldg., P. O. Box 491, Harrisburg, Pa.
John B. Blyholder, Jr., Northeastern Fieldman, Pennsylvania G. B. A., 601 Payne Shoemaker Bldg., P. O. Box 491, Harrisburg, Pa.
Charles W. Van Horn, Southeastern Fieldman, R. D. 1, Lansdale, Pa.

WESTERN PA. OFFICE

Francis L. Fulton, Western Pennsylvania Representative, 404 Coulter Bldg., Greensburg, Pa.
Wade White, Western Fieldman, 404 Coulter Bldg., Greensburg, Pa.

VIRGINIA

K. M. Mace, Field Sec.
Virginia G. B. A., Room 204, Lyric Bldg., 9th and Broad Streets, Richmond 19, Va.

WISCONSIN

Otto Kline, Sec. Wisconsin G. B. A., Box 14, Waukesha, Wis.
Charles L. Dalton, Milk Marketing Representative, Wisconsin G. B. A., 2206 N. 30th St., Milwaukee 45, Wis.

GUERNSEY *Breeders' Journal*

Vol. 85 **Contents** No. 4

FOR THE ISSUE OF JUNE 15, 1952

THE COVER

Airview of Bluff View Farm, owned by J. T. Lively and Son, Dallas, Tex. The herd, started in 1930, now numbers 110 registered females. GOLDEN GUERNSEY *is being sold on 22 routes in Dallas.*

FEATURE ARTICLES

Foremost Guernseys to have Permanent Home in Missouri—By Prof. A. C. Ragsdale ... 499
Proposed Regulation Interpreting the 1951 Law Concerning Capital Gains on Sales of Livestock ... 503
McDonald Farms Sale ... 504
13th Quail Roost Maxim Sale ... 506
The Guernsey Sale ... 507
Eastern Guernsey Sale ... 510
Tennessee State Sale—By Ballard K. Bennett ... 511
Indiana Spring Sale—By R. L. Holden ... 512
5th Idaho 4-H and FFA Heifer Sale—By A. W. Telfer ... 512
Alabama Heifer Sale—By Ballard K. Bennett ... 513
9th Iowa Sale—By George W. Chambers ... 513
Wayne County, N. Y., Sale ... 514
Pebble Hill Dispersal ... 515
High Springs Dispersal—By Wm. H. Juzi ... 516
Pennsylvania 52nd Special Sale—By Wm. H. Juzi ... 517
Rocky Creek Farm Dispersal—By J. McK Jeter ... 517
3rd North Mississippi District Sale—By Ballard K. Bennett ... 518
Corbett Farm Dispersal ... 518
Ocean Trail Dispersal—By Albert Schluckebier ... 519
Virginia Heifer Sale—By K. M. Mace ... 519
Ward Snarr's 8th Heifer Sale ... 519
Witchwood Dispersal ... 520
Orkil Farms Dispersal ... 521
Michigan Spring Sale—By R. L. Holden ... 522
Meadow Springs Dispersal—By John A. Sims ... 522
Cost of a One-Day Test—By Clarence W. Greenie ... 524
Past Members of the Executive Committee ... 528
Conferences for Judges—Ohio—By R. L. Holden; Maryland—By R. D. Stewart; New Jersey—By R. D. Stewart ... 531
Washington County, Ohio, Meeting—By H. E. Denlinger ... 532
Connecticut Annual Meeting—By Joseph Pendergast ... 532
Columbiana-Mahoning, Ohio, Banquet—By H. E. Denlinger ... 533
Northern, N. Y., Meeting—By Joseph Pendergast ... 533
Champaign County, Ohio, Banquet—By H. E. Denlinger ... 534
Cullman County, Ala., Meeting—By Ballard K. Bennett ... 534
Illinois Dairymen's School—By R. L. Holden ... 534
Elkhart County, Ind., Banquet—By R. J. Wenger ... 538
New York 50th Annual Meeting—By John A. Sims ... 540
4-H and FFA Eastern Guernsey Sale ... 544

DEPARTMENT INDEX

Advertisers' Index ... 489
Editorial Comment—Changes in HIR Rules ... 490
Classification Schedule ... 496
Applicants for Membership ... 523, 543
Changes Among the Leaders:
Sterling Victory ... 536
Ideal's Standbest Dot ... 536
Canadian News ... 537
State Champions ... 538
Gossip From Old Guernsey Island—By Basil C. de Guerin ... 548
What the Cows are doing in the Advanced Register ... 607-630

Subscription Price: United States, South America and Central America, $2.00 for 1 year; $3.00 for 2 years; $5.00 for 5 years. Canada, 60c additional per year. Foreign, $4.50 per year.

CLOSING DATES FOR ADVERTISING COPY
7th of the month preceding for issue of the 1st.
23rd of the month preceding for issue of the 15th.

Published the first and fifteenth of each month by The American Guernsey Cattle Club, Peterborough, New Hampshire.

Copyright, 1952, by The American Guernsey Cattle Club.

Guernsey CALENDAR

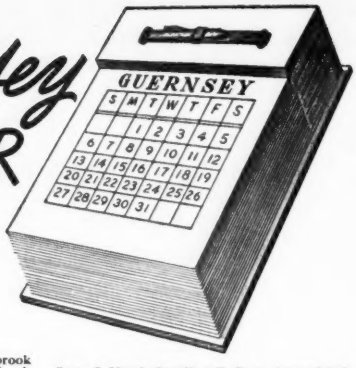

Sales . . .

June 16. Complete Dispersal, Pebblebrook Farm, C. G. Raible, owner, Chesterland, Ohio. Sale managed by The Louis McL. Merryman & Sons, Inc., Sparks, Md., and the Pate Sales Company, 2064 Lawrence Rd., Trenton 8, N. J.

June 19. (Night Sale). 53rd Special Guernsey Sale, Lancaster, Pa. Sale managed by the Pennsylvania G. B. A., P. O. Box 491, Harrisburg, Pa.

June 21. Louisiana Annual Heifer Sale, Alexandria, La.

June 26. Chrisrick Guernsey Dispersal, Edward A. Beard, Warrenton, Va., owner, at the Sales Pavilion, Lancaster, Pa. Sale managed by the Pennsylvania G. B. A., P. O. Box 491, Harrisburg, Pa.

June 30. Shady Grove Farm Dispersal, Kenneth Price, owner, Warwick, Md. Charles Wilson, auctioneer.

July 8. Western Pennsylvania Summer Night Sale, Fairgrounds, Butler, Pa. Sale managed by the Pennsylvania G. B. A., P. O. Box 491, Harrisburg, Pa.

July 10 (Night Sale.) 54th Special Guernsey Sale, Lancaster, Pa. Sale managed by the Pennsylvania G. B. A., P. O. Box 491, Harrisburg, Pa.

July 11. Complete Dispersal Twin Oaks Farm, William A. Hyde, owner, at the farm, Kennett Square, Pa. Sale managed by the Pate Sales Company, 2064 Lawrence Road, Trenton 8, N. J.

July 18-19. Riegeldale Farms Dispersal, Trion, Georgia. Sale managed by The Louis McL. Merryman & Sons, Inc., Sparks, Maryland.

July 24. Bargain Heifer Sale, Sales Pavilion, Lancaster, Pa. Sale managed by the Pennsylvania G. B. A., P. O. Box 491, Harrisburg, Pa.

July 31. Mid-Summer Milk Sale, Farmington, Conn. Sale managed by Seath & Shultz Sales Service, Peterborough, N. H.

Aug. 4. Dan Valley Farm Dispersal Sale, F. L. Hatcher, owner, Mt. Airy, N. C. Sale managed by the Salley Sales Service, Orangeburg, S. C.

Aug. 9. Maine State Sale, Maine Breeding Association Farm, Augusta, Maine. Sale managed by Seath & Shultz Sales Service, Peterborough, N. H.

Aug. 12. Complete Dispersal Bay Meadows Guernseys, owned by Lacher and Betschart, Santa Clara, Calif. Sale managed by the Western Guernsey Service, Box 34, Clements, Calif.

Aug. 14. (Night Sale.) 55th Special Guernsey Sale, Lancaster, Pa. Sale managed by the Pennsylvania G. B. A., P. O. Box 491, Harrisburg, Pa.

Aug. 18. New Mexico State Sale, Fairgrounds, Albuquerque, N. Mex.

Aug. 18. George Salley's 14th Orangeburg Guernsey Sale, Rivelon Farm, Orangeburg, S. C. Sale managed by the Salley Sales Service, Orangeburg, S. C.

August 18. Louis Merryman's 82nd Sale, Timonium, Md. Sale managed by The Louis McL. Merryman & Sons, Inc., Sparks, Md.

Aug. 20. Cathcart Dairy Farm Guernsey Dispersal Sale, John H. Spencer, owner, Rock Hill, S. C. Sale managed by the Salley Sales Service, Orangeburg, S. C.

Aug. 25. Rose Creek Farm Complete Dispersal, Dennis Manis, owner, at the farm, Griffin, Ga. Sale managed by the Salley Sales Service, Orangeburg, S. C.

Aug. 26. Valmere Farm Dispersal, owned by R. H. Bidstrup, Zillah, Wash. Sale managed by the Western Guernsey Service, Box 34, Clements, Calif.

Sept. 3. 17th Annual Consignment Sale of the Chester County Guernsey Cattle Club, Chester, S. C. For catalogs write D. C. Wylie, Jr., Box 388, Chester, S. C.

Sept. 4. Utah State Sale, Ogden, Utah.

Sept. 4. New Hampshire State Sale, University of New Hampshire, Durham, N. H. Sale managed by Seath and Shultz Sales Service, Peterborough, N. H.

Sept. 5. North Carolina G. B. A. Annual Sale, New Fairgrounds, Winston-Salem, N. C. For catalogs write Alfred M. Brown, P. O. Box 604, Concord, N. C.

Sept. 8. 2nd Dixie Sale, Fairgrounds, Winston-Salem, N. C. Sale managed by the Salley Sales Service, Orangeburg, S. C.

Sept. 9-10. Idora Farms Dispersal, owned by H. H. Grimes, Tracy, Calif. Sale managed by Muth Brothers, Modesto, Calif.

Sept. 10. 6th Western New York Guernsey Breeders Consignment Sale, Fairgrounds, Little Valley, N. Y. For catalogs write John A. Sims, New York State Guernsey Breeders Co-Op., Inc., 1606 E. Erie Blvd., Syracuse, N. Y.

Sept. 10. 28th Vermont Guernsey Sale, Fairgrounds, Rutland, Vt. Sale managed by Dunn and Harwood, Schoharie, N. Y., and Cordaville, Mass.

Sept. 11. 56th Special Guernsey Sale, Lancaster, Pa. Sale managed by the Pennsylvania G. B. A., P. O. Box 491, Harrisburg, Pa.

Sept. 11. Connecticut State Sale, Old Farms, Farmington, Conn. Sale managed by Seath & Shultz Sales Service, Peterborough, N. H.

Sept. 15. New York State Sale, Rhinebeck, N. Y. Sale managed by The Louis McL. Merryman & Sons, Inc., Sparks, Md., and the New York G. B. Co-Op., 1606 E. Erie Blvd., Syracuse, N. Y.

Sept. 17. Western Ohio Sale, Fairgrounds, Greenville, Ohio. Sale managed by the Ohio G. B. A., Wooster, Ohio.

Sept. 19. Cornhusker Sale, Lincoln, Nebr. Sale managed by E. E. (Al) Vary, Sterling, Ill., in cooperation with the Nebraska G. B. A.

Sept. 20. Essex County Sale, Topsfield Fairgrounds, Topsfield, Mass. Sale managed by Seath & Shultz Sales Service, Peterborough, N. H.

Sept. 20. Fifth Happyholme Invitational, Happyholme Farm, Lodi, Calif. Sale managed by the Western Guernsey Service, Box 34, Clements, Calif.

Sept. 22. Important Indiana Dispersal Sale, managed by the Indiana G. B. A., 821 Lafayette Life Bldg., Lafayette, Ind.

Sept. 22. South Carolina State Sale, Fairgrounds, Columbia, S. C. J. B. Guess, III., Edisto Farms, Denmark, S. C., chairman Sales Committee.

Sept. 23. Franklin-Burkeville Sale, Burkeville, Va. Sale managed by The Louis McL. Merryman & Sons, Inc., Sparks, Md.

Sept. 24. Indiana Fall Sale, Lafayette, Ind. Sale managed by the Indiana G. B. A., 821 Lafayette Life Bldg., Lafayette, Ind.

Sept. 26. Milking Herd & Bred Heifer Dispersal, Bog Meadow Farm, Sharon, Conn. Sale managed by Dunn & Harwood, Schoharie, N. Y., and Cordaville, Mass.

Oct. 2. 57th Special Guernsey Sale, Lancaster, Pa. Sale managed by the Pennsylvania G. B. A., P. O. Box 491, Harrisburg, Pa.

Oct. 6. 11th Annual Butler-Lawrence Counties Guernsey Sale, Butler Fairgrounds, Butler, Pa. Sale managed by the Pennsylvania G. B. A., P. O. Box 491, Harrisburg, Pa.

Oct. 6. Wisconsin Show Window Sale, managed by the Wisconsin G. B. A., Box 14, Waukesha, Wis.

Oct. 10. New Jersey State Sale, Glenburnie Farm, Trenton, N. J. Sale managed by the Pate Sales Company, 2064 Lawrence Road, Trenton 8, N. J.

Oct. 11. Capital District Sale, place to be announced. Sale managed by Seath & Shultz Sales Service, Peterborough, N. H.

Oct. 13. Franchester Sale, West Salem, Ohio. Sale managed by The Louis McL. Merryman & Sons, Inc., Sparks, Md.

Oct. 14. Ohio Guernsey Classic Sale, Junior Fair Bldg., State Fairgrounds, Columbus, Ohio. Sale managed by the Ohio G. B. A., Wooster, Ohio.

Oct. 17. All-American Sale, Des Moines, Iowa. Sale managed by Seath & Shultz Sales Service, Peterborough, N. H.

Oct. 18. 5th Mohican District Guernsey Breeders Consignment Sale, Fairgrounds, Cobleskill, N. Y. For catalogs write New York State G. B. Co-Op., Inc., 1606 E. Erie Blvd., Syracuse, N. Y.

Oct. 20. 10th Klondike Sale, Elkin, N. C. Sale managed by the Salley Sales Service, Orangeburg, S. C.

Oct. 21. (Night Sale). Wyandot Guernsey Sale, Fairgrounds, Upper Sandusky, Ohio.

Oct. 21. Southern Oregon Sale, Klamath Falls, Ore. Sale managed by the Western Guernsey Service, Box 34, Clements, Calif.

Oct. 25. 29th New England Guernsey Sale, Eastern States Exposition Grounds, Springfield, Mass. Sale managed by Dunn and Harwood, Schoharie, N. Y., and Cordaville, Mass.

Oct. 25. Orland Sale, Orland, Calif. Sale managed by the Western Guernsey Service, Box 34, Clements, Calif.

Oct. 27. 14th Oklahoma G. B. A. Consignment Sale, Fairgrounds, Norman, Okla.

Oct. 30. 14th Annual State Sale, Lancaster, Pa. Sale managed by the Pennsylvania G. B. A., P. O. Box 491, Harrisburg, Pa.

Nov. 17. Five Spruce Farm Dispersal, Cessna Brothers, owners, Jerry City, Ohio. Sale at Beaty's Sale Pavilion, Huntington, Ind., managed by the Everett R. Beaty Sales Service.

Nov. 29. Indiana Heifer and Bull Sale, managed by the Indiana G. B. A., 821 Lafayette Life Bldg., Lafayette, Ind.

Meetings and Shows . . .

June 24-25. Annual meeting of the American Dairy Science Association at the University of California, College of Agriculture, Davis, Calif.

July 12. Burlington County, N. J., Guernsey Breeders' Field Day, H. M. Stevenson & Sons' Meadowview Farm, Columbus, N. J.

July 18. North Carolina G. B. A. Field Day, North Carolina State College, Raleigh, N. C.

July 23. Western Massachusetts Field Day, Sheldegren Farm, Greenfield, Mass.

July 30. Lower South Carolina District Show, Fairgrounds, Orangeburg, S. C. George T. Shellenberger, judge.

July 31. Upper South Carolina District Show, Fairgrounds, Chester, S. C. George T. Shellenberger, judge.

Aug. 7. Massachusetts Field Day, Chedco Farm, Berlin, Mass.

Aug. 12. Vermont Parish Show, Montpelier, Vt.

Aug. 13. Massachusetts State Guernsey Breeders Show, Chester & Arthur Goodfield's Farm, Hardwick, Mass., at the Worcester County Farmer's Field Day.

Aug. 16. Newport County, R. I., Parish Show.

Aug. 19. New Hampshire Parish Show.

Aug. 19. Bucks County, Pa., Parish Show.

Aug. 20. Chester County, Pa., G. B. A. Annual Parish Show and 4-H Calf Club Roundup, Coventry Hill, one mile south of Pottstown, intersection routes 83 & 100, at 10:00 a. m. John Lindsay, judge.

Aug. 21. Connecticut Parish Show, Fairgrounds, Durham, Conn.

Aug. 22. New Jersey Guernsey Show, State Fairgrounds, Trenton, N. J. K. C. Sly, judge.

Aug. 26. Third Annual Pennsylvania Guernsey Show, Association's Sales Pavilion, Lancaster, Pa.

Sept. 2. 6th Annual Chester County Guernsey Festival, Chester, S. C.

ILLINOIS TYPE SCHOOLS AND PARISH SHOWS

June 19. Moultrie County Guernsey Cattle Club County Tour.

June 24. District 3 Type School, Harold Foster's Meadowbrook Farm, Washington. Delbert H. Kingston, judge.

June 25. District 4 Type School, J. M. Dennis Farm, Amboy. Delbert H. Kingston, judge.

June 28. District 7 Parish Show, Fairgrounds, Altamont.

July 7. District 4 Parish Show, Fairgrounds, Princeton. Elmer Hansen, judge.

July 13. District 2 Parish Show, Fox River Livestock Center, St. Charles. Wm. K. Hepburn, Jr., judge.

July 30. District 3 Parish Show, Mineral Springs Park, Pekin. Elmer Hansen, judge.

Aug. 1. Central Illinois Dairy Show, Sullivan.

Aug. 7. District 9 Parish Show, Waterloo. Guy Kennedy, judge.

OUR HERD WAS RECLASSIFIED

MAY 22 and 23

With the following results:

	6	– Excellent
	43	– Very Good
	21	– Desirable
	4	– Acceptable
Total	74	head classified

94.5%, or 70 of the 74 head, were above the line (E, VG & D).

To us, the most gratifying part of this good classification rating is that all of these cows but two were bred and developed here at Klondike Farm, which strengthens our belief that our breeding program is on a sound basis.

The Klondike herd has been line-bred, since it was founded, on the blood of Langwater Foremost, that is considered by many to be one of the breed's greatest sires for good udders and production.

We have a few choice young bulls that are either full brothers or sons of the higher classifying cows above that we would be glad to send you pedigrees and prices on.

KLONDIKE FARM **Elkin, North Carolina**

T. B. ACCREDITED No. 568961 — BANG'S ACCREDITED No. 6

THURMOND CHATHAM, Owner T. F. COOLEY, Manager

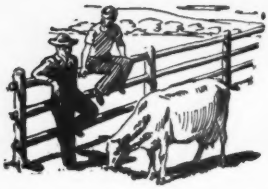

Talking it OVER

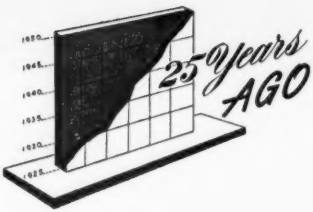

The Anthrax Problem in Ohio

By H. G. Geyer, Chief
Division of Animal Industry
Department of Agriculture
State of Ohio

Prior to 1952, the disease occurred in Ohio on three occasions—1916 in swine, near Cincinnati; 1923 in dairy cattle, near Columbus; and 1951 in swine in Preble County, near Eaton, Ohio. In the foregoing outbreaks, the cause of the disease was only traced in one and that to the initial outbreak in 1916 through a contaminated biologic used on swine.

On February 22, a practicing veterinarian in Clinton County reported a suspect case of anthrax. Subsequent investigations, coupled with laboratory tests, confirmed the diagnosis. Within one week the disease had occurred on approximately 17 farms. Intensive field investigations were undertaken to determine, if possible, through epidemiological approach, the possible precipitating cause and source of the disease.

The results of these specific investigations did indicate that animal protein "tankage and meat scrap" produced by a single manufacturer was the one commodity in common in every outbreak farm. In the interim period the disease had occurred in an additional county where investigations disclosed a recent purchase of tankage. Samples of this material collected from unopened bags disclosed the presence of anthrax. With this information on hand the manufacturer in question was contacted and information was obtained to the effect that 100 tons of raw Belgium bone meal had been purchased the latter part of January and had been utilized from approximately February 1. Further, approximately 66 tons had been mixed into the animal protein. When informed of the situation, this manufacturer immediately and voluntarily issued a recall of all of his material on hand from every jobber or distributor. Obviously all of this mixed feed containing this material could not be found or traced for recall.

Samples of bone meal collected and tested by the State Health Department Laboratory finally resulted in isolation of the anthrax organism.

The disease continued to occur in additional counties and has occurred to date in 55 counties with a total number of 240 farms having been quarantined because of the infection. Currently, the disease seems to be on the decline and for April 23 and 24, no positive cases were reported. At the present time all quarantines have been lifted from farms in 18 of the 55 counties and in the 37 remaining counties there are a total of 51 farms still under quarantine.

The total loss involved in this outbreak represents approximately 350 head of animals, of which all have been swine with the exception of 18 cattle.

Guernseys For 39 Years

Also, for your information, father and I, L. P. Bradley and Son, bought our first registered bull of Sass Brothers, Streator, Ill., in 1913, and the first female in 1917—Pergue's Rilma May. She was a direct descendant of Dolly Dimple. She died just two months under 20 years old and every female in our herd, and some of the bulls I have used, are direct descendants from this cow.

Elwyn F. Bradley
Bradley Farm,
Grant Park, Ill.

A Breeder For 25 Years

Mrs. Maude Gee and son Hugo at Belgrade, Mont., are extremely interested in their herd of Guernseys. Mrs. Gee, one of the oldest breeders in the state, is 84 years of age and is still active in the management and care of the herd with Hugo. They are using a son of Fra-Mar Noble. The first daughters of their bull, Bonnibell Cupid, will be in production this fall and show a lot of promise. The first Gee Guernseys were purchased in 1927.

Maryland Directory Completed

The Maryland Co-operative G. B. A., Towson, Md., has completed their 1952 publication of the Breeders' Directory. Arthur Mulford will send a copy to any person interested.

The feature of the June 15 issue of 1927 was the "Central Office at Work." The entire Journal was devoted to methods used in registering and transferring, extension work, the Journal, in fact the entire Central Office. Since the Secretary, Karl B. Musser, was on the Pilgrimage to the Island of Guernsey, it was felt that the Journal could give the story of the workings of the Club. Pictures and details were given on every angle and all the activities of The American Guernsey Cattle Club.

The following editorial was run in the Journal: "The 'Boss' is away. The last that was seen of him was early Saturday morning standing on the deck of the steamship Tuscania as she left for England carrying the Guernsey Pilgrimage to the Island of Guernsey. This was a part of the Fiftieth Anniversary program of The American Guernsey Cattle Club. Since the 'Boss' (he is the Constitutional editor of the Journal) is away, the staff has free reign.

"Every organization has a visible head or 'Boss,' which is true of the Central Office. Karl B. Musser, secretary-treasurer of The American Guernsey Cattle Club, is the 'Boss.' The successful working of an organization depends entirely upon the executive ability of this 'Boss.' This is particularly true in the Central Office, because of the close contact between the different divisions and the head officer.

"With a harmonious understanding between the employer and employee, and the delegation of power and responsibility to the division heads, the 'Boss' has built an organization that is worthy of more than favorable comment. Eulogies are too often written after the death of a person instead of given when they can be enjoyed. It is not the intention to eulogize the 'Boss,' but words fail to express the wonderfully fine 'esprit de corps' that exists at the Central Office. The boss who is liked is the one who is friendly in his conversations, respects and appreciates the efforts of his employees, is willing to delegate responsibility, will stand behind the actions of those he has entrusted, and is respected by those who work for him. Such are the qualifications of the 'Boss.'"

BROOKBERRY FARM

AN EXCELLENT BROOD COW!

Two Brooks C. Delphine

10662—563—Sr4—305C—2x, 14516—762—7yrs
Res. Gr. Ch., A.R.E., 1951. Best Udder, N. C., 1951.
VG '47—Excellent '49 '50 '52

Sire: **CLARA'S HEARTSEASE BUTTERFAT**

Dam: **GOLDEN NOBLE DORINE**
10486—565—F, 10962—547—AaA

HER DAUGHTER

TWO BROOKS KING'S DELIGHT
On test 83 days, 3078—159—Jr3. VG '52.
She by FAIRLAWN DAIRYMAID'S KING.

Another daughter, Brookberry Peer's Damsel, is due September 22, 1952. "Delphine" has two granddaughters out of "Delight" by Fairlawn Performer's Peer—Brookberry Peer's Desire and Brookberry Peer's Divine.

We have a full brother to Two Brooks King's Delight, that looks the part.

"Delphine" has the depth of breeding plus the ability to transmit qualities you want in her daughters and granddaughters.

GOLDEN GUERNSEY

BOWMAN AND GORDON GRAY, Owners JAMES A. DICKENS, Manager
Route 2, Winston-Salem, North Carolina

So We're Told ... Chat ...

John Equi, Jr., has been discharged from the Army and will be back with the herd at Penngrove, Calif.

Mr. and Mrs. Paul D. Prouty, Brookdell Farm, Fort Ann, N. Y., are parents of a daughter, Marilyn Kay, born on the day of the Atlantic City annual meeting. This makes two daughters and one son for Paul and Dot.

The Goodyear Rubber Company of Akron, Ohio, has recently presented a distinguished award for soil conservation work to Virgil C. Weaver, owner of Villa Crest Farm, Goshen, Ind.

Mr. and Mrs. Emert Gore, Lewistown, Mont., have purchased their sixth bull recently from Harvey F. Schroeder of Billings. He is Schroeder's Yellowstone Major, a son of Meadow Lodge King's Favor and out of Maxim's La Noce Lucille. The Gores are starting their herd on C. T. A. test.

Mr. and Mrs. Alfred Stagg, Westminster, Md., met with an accident while returning from The Guernsey Sale at Trenton, N. J. They collided with a truck owned by Donald Stubbs of Street, Md., and driven by an employee. Mr. and Mrs. Stagg were taken to the Havre de Grace Hospital and were still unconscious on arrival. After examination it was found they were suffering from several broken ribs and were painfully brusied. The Staggs are recuperating at their home in Westminster.

J. D. Bush, Hamilton, Mont., purchased a herd of Guernseys not long ago and has moved to a new location leased for three years from Mrs. Mona Woods. It consists of 80 acres and is well-equipped with a milking parlor and Grade A set-up. Mr. Bush has been inspected for GOLDEN GUERNSEY production and is a new trademark milk shipper to Community Creamery in Missoula.

Guernseys and cotton from Walker Farms, Stoneville, Miss., were in the spotlight recently as "This Week" magazine, a special feature of Sunday newspapers throughout the country, devoted its cover and one-half page inside to a feature on cotton print feed bags, a southern beauty and a "Piper" daughter.

Miss Beverly Sprott, Leland, Miss., posed in a colorful cotton dress made of feed bags. In one of the pictures a heifer calf, sired by Flying Horse Royal Piper, was shown in color with Miss Sprott. All of the pictures were taken at Walker Farms, owned by G. B. Walker and Sons, Stoneville, Miss.

Donald Zehr, county agent at Celina, Ohio, with his family is leaving for a two-year stay in India where he will become a general extension adviser to the state government of India with headquarters at New Delhi. Under the Point Four plan of the United States, 28 technicians will be sent to India, one for each province. He will be working with the farmers, studying their methods and helping them develop more modern and productive programs.

It will be remembered that at one time Don was assistant to E. T. Wallace, secretary of the Indiana G. B. A., Lafayette, Ind.

The Maryland Co-operative G. B. A. sponsored two Educational Tours for the senior students of the State Teachers College. A film entitled, "Man Made Miracles," was shown before the tour was made.

The students visited Cloverland Farms, Phoenix, where they were shown the Guernsey herd and a detailed explanation was given on milking, record keeping and sanitation. After everyone had taken a turn trying to milk one of the cows, Mr. Carter, the farm manager, served cookies and GOLDEN GUERNSEY milk.

Carl Harder of Buhl, Idaho, just received shipment on his new junior herd sire from Dunwalke Farms. He is Dunwalke D. Fashion, born in July, 1951, a son of Coldspring's B. R. Dunwalke, he a full brother to Coldsprings B. R. May King. Half-interest in "May King" to Wyno Farms was recently announced by Coldsprings for $15,000. On the topside, the new Harder bull is strong in the blood of the Beauty family, his sire having a full sister, Coldspring's B. R. Bella, that has twice classified Excellent, 1949 and 1951, and has 16382—764—Sr2—365C. The dam of the new bull is Spruce Run C. H. B. Cherry, with a top record of 20833 lbs. of milk and 991 lbs. of fat at five years of age in 365C.

CLASSIFICATION SCHEDULE

The following classification schedule is arranged by field territory. For application blanks to have your herd classified, and for classification rules, write to The American Guernsey Cattle Club.

All registered Guernsey cows that have freshened are eligible to be classified. It is no longer required that they either be on official test or have an official record. On herd reclassifications the owner is required to present all eligible cows not previously classified, and all cows under 8 years of age last classified either Very Good or Excellent. To facilitate the national fieldman arranging his classification itinerary, it is requested that your application be postmarked at least 30 days before the classification schedule.

Dates	*Field Representative*	*Territory*
June 16-28 September 8-20 December 1-13	A. M. MacKay	Pennsylvania, New Jersey, Maryland, Delaware, Virginia, West Virginia, D. C.
June 16-28	R. L. Holden	Michigan, Ohio.
July 14-26	Elmer J. Meadows	Washington, Oregon, Nevada
July 28-August 2	A. W. Telfer	Idaho, Utah, Montana, Wyoming, Colorado
August 18-23	Ballard K. Bennett	Alabama, Kentucky, Mississippi, Tennessee, Louisiana
October 6-18	Joseph Pendergast	New York, Maine, New Hampshire, Vermont, Massachusetts, Connecticut, Rhode Island
October 20-Nov. 1	R. L. Holden	Indiana, Michigan, Ohio, Illinois
November 3-15	George W. Chambers	Wisconsin, Minnesota, Iowa, North Dakota, South Dakota, Nebraska
November 17-25	J. McK. Jeter	North Carolina, South Carolina, Georgia, Florida

CAUMSETT FARM-BRED COWS

That Have Produced Over 100,00 Lbs. Milk At Caumsett

	BORN	CALVES	MILK	FAT
Caumsett Ida	1931	11	204,312	9,008
Caumsett Bara	1932	11	125,485	6,027
Caumsett Clara	1930	14	122,835	5,777
Caumsett Dora	1932	12	121,337	5,405
Caumsett Gloria	1930	8	107,899	5,110
Caumsett Royal Mirth	1936	10	104,403	4,730
Caumsett Royal Pearl	1936	8	103,598	4,956

March 1, 1952

CAUMSETT COWS STILL IN HERD AND GOING STRONG

Caumsett Belma	1932	15	161,060	7,632
Caumsett Country Violet	1936	15	151,062	6,691
Caumsett Royal Claire	1936	13	147,766	7,050
Caumsett Lela	1935	15	140,505	6,183
Caumsett Ocean Leda	1941	8	130,028	6,135
Caumsett Country Lustre	1937	12	111,954	5,048
Caumsett Country Sunspot	1939	11	91,937	4,346
Caumsett Ocean Sheen	1940	9	90,563	4,127
Caumsett Ocean Bud	1941	9	82,505	3,610
Caumsett Ocean Bracelet	1942	8	89,872	4,470
Caumsett Ocean Glee	1942	7	81,386	3,764
Caumsett Ocean Juno	1943	6	75,354	3,863
Caumsett Ocean Buttercup	1943	7	78,400	3,654

These 13 Living Caumsett Farm cows have to date produced 135 calves and 1,432,392 lbs. milk and 66,573 lbs. fat.

Marshall Field

Accredited Guernseys

CAUMSETT FARM GUERNSEYS

John S. Clark

HUNTINGTON LONG ISLAND NEW YORK

ROCKINGHAM

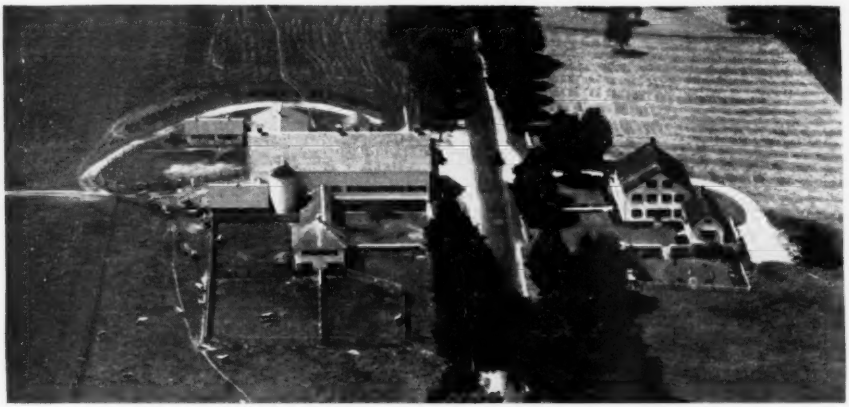

In these fields and farm buildings has developed, over 35 years of careful breeding, the strong, distinctive, **productive** Guernsey strain known by the name ROCKINGHAM.

The ROCKINGHAM HERD in 1952

OUR DISTAFF SIDE

19 cows born in 1946 or before
12 cows born in 1947 or 1948
10 cows born in 1949
10 bred heifers
19 open heifers

A well-balanced herd of **70 females,** 41 of them of milking age.

We invite comparison of our milk production with **any** herd of comparable size and composition **anywhere!** And our cows test HIGH in butterfat to boot!

Look at the first four months of 1952.

January	(31 days)	**30,115 lbs.**
February	(29 days)	**28,946 lbs.**
March	(31 days)	**30,505 lbs.**
April	(30 days)	**31,370 lbs.**

During this period we have averaged roughly 31 animals milking, of which an average of perhaps 14 have been on test at a time.

All our animals are **machine milked.**

With one or two exceptions, animals are milked three times daily, one or two cows having been on 2x. Two mature cows have been used thoughout the period as nurse cows.

ROCKINGHAM COWS PRODUCE!

They have done so YEAR after YEAR after YEAR since 1914. They will continue to do so for **many years to come.**

ROCKINGHAM COWS PRODUCE IN OTHER HERDS and their offspring by OTHER BULLS have been outstanding.

Ask any Guernsey old-timer what Rockingham blood can do for you . . .

"The Sire of Sires"
LANGWATER HOLLISTON, A. R.

ROCKINGHAM FARM

Salem, New Hampshire

FRANCES TENNEY BROWNE
CHARLES H. TENNEY
DANIEL G. TENNEY, JR.
15 Broad Street, New York 5, N. Y.
Owners

CARL L. ERICKSON, Manager

Foremost Guernseys to Have Permanent Home in Missouri

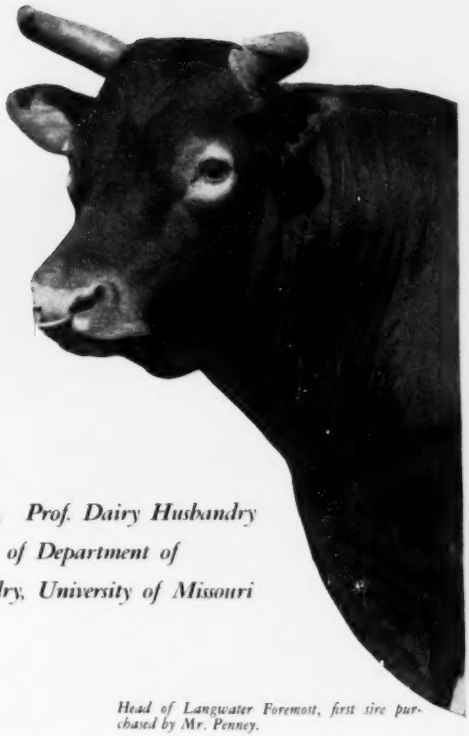

Head of Langwater Foremost, first sire purchased by Mr. Penney.

By

A. C. Ragsdale, *Prof. Dairy Husbandry and Chairman of Department of Dairy Husbandry, University of Missouri*

FOREMOST GUERNSEYS will soon be given a permanent home in Missouri, the native state of their founder and owner, J. C. Penney. This final step in assuring perpetuity to this dairy herd has been taken by Mr. Penney 44 years earlier than he originally planned. In 1936, when he formed the Foremost Guernsey Association in New York and had it incorporated, he provided that in the year 1996 this herd of some 250 head, valued at approximately $200,000, was to be transferred to the University of Missouri. Now Mr. Penney is proceeding with the dissolution of that Association so that Foremost Guernseys can become the property of the University of Missouri during his lifetime.

Mr. Penney's action has been approved by the Board of Directors of the Foremost Guernsey Association of New York City, of which he is president, and by the Board of Curators of the University of Missouri at Columbia.

In addition to the Guernsey cattle, the assets of the corporation include cash, securities, and the proceeds from the sale of the farm at Hopewell Junction, N. Y., all worth nearly three-quarters of a million dollars.

The story behind this generous gift is one of careful planning for the future so as to perpetuate the Guernsey breeding program begun at Emmadine Farms (now Foremost Guernsey Association) more than 30 years ago.

The breeding of livestock requires patient, intelligent effort, and years of time. After Mr. Penney decided to breed purebred Guernseys, and immediately after establishing a breeding unit beginning in 1920, he became aware of the fact that few dairy herds in America are in existence much longer than a quarter century. In fact, the average life of a breeding unit is less than 10 years. He could not reconcile himself to the idea that after establishing one of the good herds in America, investing hundreds of thousands of dollars, and devoting years of thought and effort to developing this herd, that its accomplishments could last only for his lifetime. In 1926 Mr. Penney began considering plans for establishing his livestock breeding programs on a permanent basis, and with this thought in mind, the Foremost Guernsey Association, Inc., was founded in 1936. The corporation was founded for the purpose of instituting, conducting, and carrying out scientific, agricultural or biological experiments, research, study and investigations concerning animal life; improving, developing and experimenting with and studying the fertility of the soil and its effect upon crops for the feeding of animals, and the effect of such feeding upon breeding, production and elimination of disease; and particularly experimenting with and studying dairy cattle in connection with the foregoing objectives and purposes; and the publishing or otherwise disseminating information related to these purposes. Provisions were made for the acceptance of additional endowments.

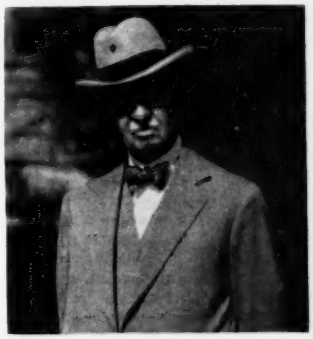

J. C. Penney
Founder and owner of Foremost Guernseys.

The present officers of the Foremost Guernsey Association, Inc., are J. C. Penney, president, White Plains, N. Y.; W. K. Hepburn, Sr., manager of Foremost Farms, Hopewell Junction, N. Y., vice-president; Howard E. Moore, White Plains, N. Y., secretary-treasurer; R. W. Gwinn, Bronxville, N. Y.; Dr. George L. Stringham, Wappingers Falls, N. Y.; Roswell K. Penney, Daytona Beach, Fla., and Professor A. C. Ragsdale, chairman, Department of Dairy Husbandry, Uni-

Present Herd Sires That Will Move to Missouri

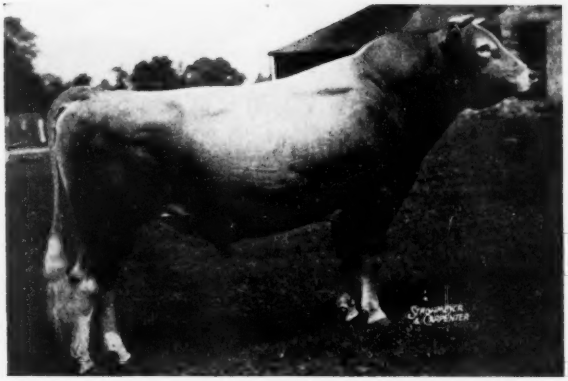

Foremost J. C., a son of Foremost Royal Valor out of Superb's Faithful.

Foremost Acme, A. R., a son of Foremost Royal Valor out of Foremost Lida.

Foremost Footprint, A. R., a son of Foremost Acme out of Langwater Country Blossom.

versity of Missouri, Columbia, Mo.

That the establishment of the Foremost Foundation marked a new epoch in an effort to bring about the continuity so necessary for improvement of dairy cattle through breeding, is well summarized in the statement of Karl B. Musser, secretary of The American Guernsey Cattle Club, Peterborough, N. H., in the January 15, 1937, issue of the Guernsey Breeders' Journal: "Mr. Penney in founding this organization, has, builded a living monument to a cause and not to himself. He has chosen to keep mobile his great interest in American agriculture after he has gone, rather than have it fixed in granite, bronze, or marble statue which time will look upon with a query as to its meaning. His monument shall live in the warm bloodstream of man's greatest source of life's sustenance, the dairy cow."

The University of Missouri plans to establish the "J. C. Penney Foremost Guernsey Foundation" at Columbia, Mo. It is tentatively planned that the board of the new foundation will consist of members of the staff of the University and representative Guernsey breeders in Missouri to act in an advisory capacity. Supervision of the herd and farm is delegated to the Department of Dairy Husbandry, College of Agriculture. The herd will be operated as a distinct breeding unit and the Missouri farm will be known as the "J. C. Penney Foremost Guernsey Farm."

The history of the herd and its accomplishments is a full story within itself. Mr. Penney established the herd near Hopewell Junction, N. Y., in 1920. He purchased then and has continued to add to the herd by purchase and breeding, the most outstanding Guernsey individuals he could find.

His first sire was *Langwater Foremost*, purchased at a cost of $20,000. This sire has 68 A. R. daughters, 50 of which averaged 11694 lbs. of milk and 617 lbs. of butterfat; and 87 registered sons, 43 of which are A. R. This very prepotent bull, mated with the outstanding females purchased by Mr. Penney, laid the foundation for the herd.

The second sire was *Langwater Valor* that sired 54 A. R. daughters with 101 records averaging 12336 lbs. of milk and 603 lbs. of butterfat. He was used largely on the daughters of Langwater Foremost. In addition to the 54 A. R. daughters, Langwater Valor has 34 A. R. sons. His get won first at the National Dairy Show in 1929. One of his famous daughters, Valor's Faithful, set a National record with 20011 lbs. of milk and 976 lbs. of butterfat as a five-year-old. She is the dam of *Foremost Prediction*, one of the great sires of the breed, whose progeny have made the McDonald Farms' herd at Cortland, N. Y., one of the best. *Valor's Faithful* is a daughter of the great cow, *Mixter Faithful*, for which Mr. Penney paid $12,700 and which was voted the second cow of the Guernsey breed in a popularity poll made in 1951. Another of her daughters, Superb's Faithful, has three consecutive records of over 1000 lbs. of butterfat and four records averaging more than 1000 pounds.

The third sire was *Mixter May Royal*, purchased in 1925 at the Mixter Farms Dispersal. He cost $23,000 and 25 of his progeny sold for an average of $1,947 each. Mixter May Royal sired 89 daughters, 48 in A. R., with the top 25 averaging 12123 lbs. of milk and 610 lbs. of butterfat (10 over 700 lbs. of fat). He sired 74 sons, 33 of them in A. R. His progeny dominated the show ring, winning 60 first and 21 championship awards at State and National Dairy Shows. His get of sire entries won 17 firsts, including the 1928 and 1929 National Dairy Shows.

Mated to the daughters of Langwater Foremost and Langwater Valor, he transmitted increased size, vigor and improvement in udder.

An interesting fact about the Foremost herd is that these sires—Langwater Foremost, Langwater Valor, and Mixter May Royal, and one other, Shorewood Resolute, grand champion at the National Dairy Show in 1924 and 1926, were the only sires ever purchased. They laid a foundation combining production and type, which has made it possible to select the sires used during the past 20 years from within the herd. This is a rare accomplishment—made possible by the great battery of breeding females assembled.

The sires bred and developed in the herd are legion, and their influence dominates many of the leading Guernsey breeding establishments in America today. Such herds as McDonald Farms, Caumsett, Klondike Farms, Horse Shoe Falls Farms and a score of others attribute much of their success to the use of "Foremost" bred sires. One of the sires bred and developed in recent years was Foremost Royal Valor, that sired 79 A. R. daughters, five with records of over 900 lbs. of fat, and 40 P. R. sons to date. In 1942, nine of his daughters sold at auction for an average of $3,111 to set a breed record for progeny of one sire. His sire was May Royal's Valor, a grandson and great grandson of Langwater Valor. His dam was Valor's Faithful, that is also the dam of Foremost Prediction, with 101 A. R. daughters and 72 A. R. sons; 10 daughters classified "Excellent" and 55 had records of over 600 lbs. of butterfat. His get won first at the National Dairy Show in 1940-41-47-48.

Sires now in use in the herd, and among those that will be moved to Missouri are: *Foremost Footprint, A. R.*, a son of Foremost Acme, out of Langwater Country Blossom with 15080 lbs. of milk and 729 lbs. of fat as a five-year-old; 24 A. R. daughters and 5 P. R. sons. *Foremost Acme, A. R.*, a son of Foremost Royal Valor, out of Foremost Lida with 15537 lbs. of milk and 826 lbs. of fat as a junior two-year-old; 17674 lbs. of milk and 962 lbs. of fat as a junior four-year-old, formerly National records for age and now class leader; *Foremost J. C.*, a son of Foremost Royal Valor out of Superb's Faithful, with three consecutive records over 1000 lbs. of butterfat and 10 records averaging 15641 lbs. of milk and 810 lbs. of fat.

In a poll of Guernsey breeders in 1951, Langwater Foremost was chosen the fourth most influential bull. Langwater Valor, a grandsire of Foremost Prediction and of Foremost Royal Valor, placed 10th, but all are related to Langwater King of the May, that placed second, and to Langwater Steadfast, that was chosen first as the sire exerting the most influence on the breed.

Mr. Penney added many great brood matrons to the herd by purchase, but many others have been developed and are now in the process of development.

Mixter Faithful was born in 1918 and added to the herd in 1925. In the popular poll of Guernsey breeders she was rated the *second* most influential cow of the breed. She was bested only by May Rose 2d, acknowledged by all as "the mother of the May Rose family" and virtually the Guernsey breed in America. The performances of *Mixter Faithful* are unexcelled by any cow in the past half-century. She was first prize aged cow at the National Dairy Show in 1925 and senior and grand champion at the Eastern States Exposition. In 1926 she was senior and grand champion at the Sesquicentennial Exposition. Her best record is 12061 lbs. of milk and 744 lbs. of fat as a senior two-year-old, (National record). She lived to be over 22 years of age and dropped 16 living calves. Seven of her mature sons are A. R. and she has five A. R. daughters. Her best known sons are: Mixter Hardwick (sold for $12,500, 34 daughters over 600 lbs. of fat), May Royal's Majesty with 68 A. R. daughters, Foremost Masterpiece with 32 A. R. daughters, Foremost Nobly Born with 30 A. R. daughters, and Foremost Faithful Su-

Foundation Sires

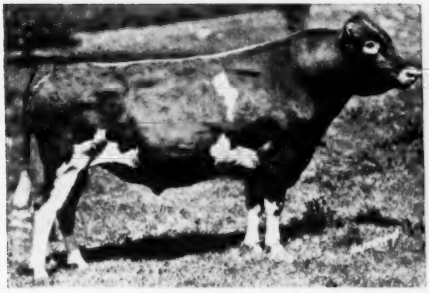

Mixter May Royal, third sire purchased in 1925 at the Mixter Farm Dispersal for $23,000.

Langwater Foremost, Mr. Penney's first sire purchased at a cost of $20,000.

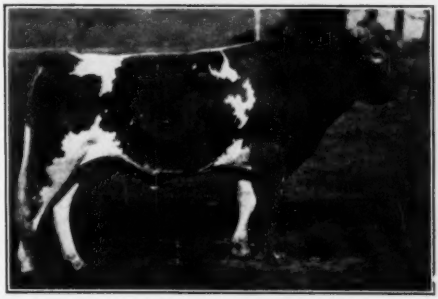

Langwater Valor, the second sire purchased by Mr. Penney. →

Some of the Early Brood Matrons

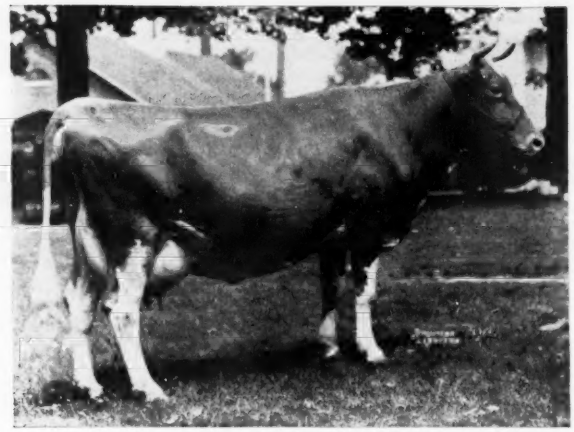

Mixter Faithful, born in 1918 and added to the herd in 1925.

"Faithful" daughters . . .

Valor's Faithful—the dam of Foremost Prediction.

Superb's Faithful, top cow for production.

Foremost Keepsake, whose progeny played a part in the Foremost breeding program.

preme with 20 A. R. daughters. Her daughters best known are:

(1) *Valor's Faithful*—20011 lbs. of milk and 976 lbs. of fat, senior two-year-old, National record; dam of (a) *Foremost Prediction*, that ranked third as the most influential sire of the breed, with 101 A. R. daughters, 69 A. R. sons; (b) Foremost Royal Valor, with 79 A. R. daughters and 40 P. R. sons. In addition, she has two A. R. daughters—Foremost Noble Girl and Foremost Faithful.

(2) *Superb's Faithful*—a top cow of the breed for production with three consecutive yearly records over 1000 lbs. of butterfat. A great brood cow with over a dozen progeny to date. These include Foremost Quantity, Foremost Regal Lady, Foremost Supero, Foremost J. C. (herd sire at Foremost), Foremost Bomber and others.

(3) *Foremost Keepsake*—three records all over 600 lbs. of fat, including 12538 lbs. of milk and 700 lbs. of fat as a five-year-old. Several of her progeny are playing a part in the Foremost breeding program and in other herds.

Space does not permit further listing of Mixter Faithful's offspring, but she and her descendants represent *production, reproduction, type, transmitting ability*, and *choice bloodlines*. Her family is characterized by the catchy term "Faithful in name and breeding fame,"

Brood Cows . . .

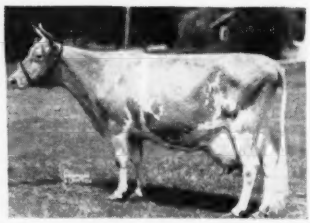

Valor's Charity, another of the brood cows.

Foremost Lida, a brood cow with two consecutive National records.

Foremost Loyalty, another example of the line-breeding program.

first applied to the old cow herself and *now well indicated by her unanimous recognition.*

Valor's Charity is another of the brood cows. Sired by Langwater Valor, she combined the blood of Langwater Warrior and Langwater Generous (dam of Langwater Foremost) through her grandsire, Langwater Valiant, that was a double grandson of Imp. King of the May. She produced 11 calves and made seven records totalling 91888 lbs. of milk and 4808 lbs. of fat. Her best record is 17892 lbs. of milk and 913 lbs. of fat as a mature cow. Her progeny include (a) May Royal's Valor, (sire of Foremost Royal Valor, A. R.), a sire of distinction and used at Caumsett Farms, Long Island; H. R.

(*Please turn to page 535*)

Proposed Regulation Interpreting the 1951 Law Concerning Capital Gains On Sales Of Livestock

MEMBERS OF THE NATIONAL LIVESTOCK TAX COMMITTEE:

This is not the proposed retaliatory regulation to require capitalization of the cost of raising the livestock. This is merely the regulation purporting to explain when livestock are held for draft, breeding and dairy purposes and, therefore, subject to capital gain.

Livestock Held for Draft, Breeding, or Dairy Purposes

(1) For the purpose of this section, the term "livestock" shall be given a broad, rather than a narrow, interpretation and includes cattle, hogs, horses, mules, donkeys, sheep, goats, fur-bearing animals, and other mammals. It does not include chickens, turkeys, pigeons, geese, other birds, fish, frogs, reptiles, etc.

(2) The determination whether or not livestock is held by the taxpayer for a draft, breeding, or dairy purpose depends upon all of the facts and circumstances in each particular case. The purpose for which the animal is held is ordinarily shown by the taxpayer's actual use of the animal. However, a draft, breeding, or dairy purpose may be present in a case where the animal is disposed of within a reasonable time after its intended use for such purpose is prevented by accident, disease, or other circumstance. An animal held for ultimate sale to customers in the ordinary course of the taxpayer's trade or business may, depending upon the circumstances, be considered held for a draft, breeding, or dairy purpose. An animal is not held by the taxpayer for a draft, breeding, or dairy purpose merely because it is suitable for such purpose or because it is held by the taxpayer for sale to other persons for use by them for such purpose. Furthermore, an animal held by the taxpayer for other purposes is not considered to be held for a draft, breeding, or dairy purpose merely because of a negligible use of the animal for such purpose or because of the use of the animal for such purpose as an ordinary or necessary incident to the purpose for which the animal is held.

(3) These principles may be illustrated by the following examples:

EXAMPLE 1. An animal intended by the taxpayer for use by him for breeding purposes is discovered to be sterile, and is disposed of within a reasonable time thereafter. This animal was held for breeding purposes.

EXAMPLE 2. The taxpayer retires from the breeding or dairy business and sells his entire herd, including young animals which would have been used by him for breeding or dairy purposes if he had remained in business. These young animals were held for breeding or dairy purposes.

EXAMPLE 3. A taxpayer in the business of raising hogs for slaughter customarily breeds sows to obtain a single litter to be raised by him for sale, and sells these brood sows within a reasonable time after obtaining the litter. Even though these brood sows are held for ultimate sale to customers in the ordinary course of the taxpayer's trade or business, they are considered to be held for breeding purposes.

EXAMPLE 4. A taxpayer in the business of raising horses for sale to others for use by them as draft horses uses such horses for draft purposes on his own farm in order to train them. This use is an ordinary or necessary incident to the purpose of selling such animals, and accordingly, these horses are not held for draft purposes.

EXAMPLE 5. The taxpayer is in the business of raising registered cattle for sale to others for use by them as breeding cattle. It is the business practice for the cattle to be bred, prior to sale, in order to establish their fitness for sale as registered breeding cattle. In such case, those cattle used by the taxpayer to produce calves which are added to the taxpayer's herd are considered to be held for breeding purposes; the taxpayer's use of the other cattle for breeding purposes is an ordinary or necessary incident to his holding such other cattle for the purpose of selling them as registered breeding cattle, and such use does not demonstrate that the taxpayer is holding the cattle for breeding purposes.

EXAMPLE 6. A taxpayer, engaged in the business of buying cattle and fattening them for slaughter, purchased cows with calf. The calves were born while the cows were held by the taxpayers. These cows were not held for breeding purposes.

STEPHEN H. HART, ATTORNEY

SALES!

4th McDonald Farms Sale

Top Spring Consignment Averages $1,988.68 for 53 Head

THE fourth McDonald Farms Sale, McDonald Farms, Cortland, N. Y., held on Saturday, May 10, as in the past three years, set the pace for the Spring sales. The 53 head sold for $105,400, an average of $1,988.68 per head.

As in the three previous sales, it was again a national sale in all respects. Breeders sent consignments from outstanding herds in 14 states in the East, North, South and West. The 53 head were selected by breeders in 13 states, Canada and South America. The keynote of this sale, as in the past, was the high quality, uniformity and depth of breeding found in the consignments.

At the parade of cattle, Johnny Merryman did his usually good job of reading pedigrees and describing in detail the highlights of all the females in the sale. K. C. Sly did an impressive job of featuring the bulls and the parade of related animals showed the inheritance and depth of breeding found on both sides of the pedigrees of the bulls offered. The seven bulls sold for $22,300, or an average of $3,185 per head.

The eight females consigned by McDonald Farms sold for $25,050, or an average of $3,050, while the 14 head consigned by McDonald Farms brought $43,350, or an average of $3,096.

Mr. McDonald gave a brief message of welcome to the large crowd in attendance at this 4th annual event, and following his remarks the sale got under way when McDonald Farms Pre Jedetta sold for $8,500 to E. B. Henslee, Henslee Farms, Kingston Springs, Tenn. The contending bidder on this Excellent daughter of young "Prediction" was Colonel Charles P. O'Connor, Applebrook Farms, West Chester, Pa. "Pre Jedetta" was bred and consigned by J. M. McDonald, McDonald Farms, Cortland, N. Y. She classified Very Good 1947, 1948, Excellent, 1950, and was a member of the undefeated get of sire at the National and International, 1950 and 1951. "Pre Jedetta" is sired by McDonald Farms Prediction, A. R., and out of a daughter of Darnley's Snow Queen, foundation of one of the good cow families at McDonald Farms. She made a record of 13006—715—5yrsC while traveling on the show circuit and was second prize three-year-old, National, 1947; first prize four-year-old and reserve champion, New York, 1948, first aged cow and grand champion, New York, 1950, and best uddered cow New York, 1948 and 1950.

The top bull and the second high animal in the sale was McDonald Farms Pre Statesman, a January calf, by McDonald Farms Prediction, A. R., out of McDonald Farms S. Marguerite, 13431—759—Jr3C. "S. Marguerite" classified Excellent, 1950, and is by McDonald Farms Steadfast, A. R., out of McDonald Farms King's Keepsake that sold in the first McDonald Sale to Fairlawn Farms Company, Port Chester, N. Y., for $14,500. Through his sire "Pre Statesman" carries the blood of the Melba, Coronation Queen and Lady Augusta families. "Pre Statesman" sold for $7,300 and was purchased by Alvin R. Bush, Wyno Farms, Muncy, Pa. The contending bidder on this bull was Thurmond Chatham, Klondike Farm, Elkin, N. C. It is interesting to note that K. C. must have a method in naming his animals, for "Statesman" was selected by two Statesmen. Alvin R. Bush, the purchaser, and Thurmond Chatham, the

McDonald Farms Pre Jedetta that topped the McDonald Farms Sale at $8,500, consigned by J. M. McDonald and purchased by E. B. Henslee, Kingston Springs, Tenn. In the background, Col. Charles P. O'Connor, contending bidder, Dorothy Steinmetz, K. C. Sly, E. B. Henslee, J. M. McDonald, Louis McL. Merryman, Floyd Krauter, Harry Pate and Henry Thomas.

McDonald Farms Pre Statesman, top bull and second high in the McDonald Sale, that sold for $7,300 to Alvin R. Bush, Muncy, Pa. In the background, Alvin R. Bush, J. M. McDonald, K. C. Sly, Mrs. Alvin R. Bush, Mrs. Alvin C. Bush, Alvin C. Bush, Hugh Chatham, contending bidder, T. F. Cooley and Henry Thomas.

Virtue of Aldarra, second high female and third high in the McDonald Sale, bred and consigned by Friedrichs Brothers, Bow, Wash., was purchased by E. B. Henslee at $5,500. In the background, Mrs. Ben Friedrichs, Floyd Krauter, E. B. Henslee, Dorothy Steinmetz, Mrs. Jake Friedrichs, Jake Friedrichs, Ben Friedrichs, Jim Christian one of the contending bidders, and Ray Carr.

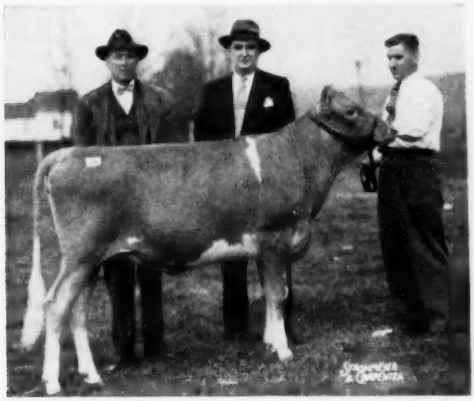

Caumsett Indian Leda, fourth high animal, consigned by Caumsett Farms and purchased by Allan C. Mims, Rocky Mount, N. C., for $4,200, with John S. Clark, Mr. Mims and John Hugheston, Caumsett herdsman.

contender, are both members of the House from their respective states. "Pre Statesman" is a full brother to McDonald Farms Premier that has already seen service in the McDonald Farms herd.

The second high female and third high consignment in the sale was Virtue of Aldarra, bred and consigned by Friedrichs Brothers, Western Glow Farms, Inc., Bow, Wash. Top honors are not new to the Friedrichs Brothers, for twice before they have returned to Midwest or Eastern sales with tops. "Virtue" was selected by E. B. Henslee, Henslee Farms, Kingston Springs, Tenn., at $5,500. The contending bidders on this double granddaughter of McDonald Farms Developer, A. R., were Atherton W. Hobler, Woodacres Farm, Princeton, N. J., and Dunwalke Farm, Inc., Far Hills, N. J. "Virtue" is from the Autocrat's Masher Maid family and was the first prize two-year-old at the Pacific International, 1951.

The fourth high animal in the sale was Caumsett Indian Leda, bred and consigned by Caumsett Farms, Huntington, L. I., N. Y. She was purchased by Allan C. Mims, Rocky Mount, N. C., for $4,200. The contending bidder on "Leda" was Forsgate Farms, Inc., Jamesburg, N. J. "Leda" is by McDonald Farms Predictor, sire of Caumsett Indian Lola that topped the third McDonald Farms sale at $13,500, selling to Alvin R. Bush, Wyno Farms, Muncy, Pa. She is out of Caumsett Ocean Leda, three records over 900 lbs. of fat. "Indian Leda" is a full sister to Caumsett Stimulus, herd sire at Forsgate Farms, Inc.

The evening before the sale, as in the past, Mr. McDonald held a reception at the Cortland Hotel and on sale day he provided a delicious lunch.

Great credit is due to the consignors who again gave so liberally from their tops. It was through the co-operation of the consignors, the work of the Merryman and Pate Sales Companies, the untiring efforts of K. C. Sly, Henry Thomas and the entire McDonald Farms organization, the co-operation of the men who assisted with the cattle parade and leading the cattle in the ring, and the buyers and contending bidders that this sale again set the pace for all spring consignment sales.

The sale was managed by the Louis McL. Merryman and Sons, Inc., Sparks, Md., and The Pate Sales Company, Trenton, N. J. Louis McL. Merryman read the pedigrees and E. M. "Mort" Granger, Jr., performed in his usual efficient role as auctioneer. John Merryman, Louis Merryman, Jr., and Lee Yost worked the ring. C. C. "Buzz" Garey passed the slips and Gordon Rile, special agent for the Hartford Livestock Insurance Com-

pany, assisted breeders with any insurance problems.

Following is the sales list:

Charles B. Bolton, Lyndhurst, Ohio.
Nu Maid Cameo $700
Leslie Boswell, Burkeville, Va.
McDonald Farms Pre Rustic (Bull) 2,600
C. F. W. Burns, King, Ontario, Canada.
McDonald Farms Fore Robin (Bull) 2,600
McDonald Farms Fore Radiance 1,850
McDonald Farms High Ostia 5,000
Alvin R. Bush, Muncy, Pa.
McDonald Farms Pre Statesman (Bull) 7,300
Althea Clark, Angola, N. Y.
McDonald Farms Pre Rose Lad (Bull) 1,800
E. W. Coslett, Media, Pa.
Coldspring's Noble's Dimple 1,250
J. Ellis Croshaw, Jr. Wrightstown, N. J.
Chapman's M. Monita 550
Dunwalke Farms, Inc., Far Hills, N. J.
Western Glow Mirth O'War 1,500
Jean L. A. duPont, Newtown Square, Pa.
McDonald Farms Le Pearl 2,900
Applebrook Peerless Nora 1,450
Wychmere Noble Jaquay 750
William Emerson, Auburn, N. Y.
Tarbell Gallant Lenda Lee 2,600
Dorella Royal's Synthia 2,000
Grayce Farms Mc. J. Elsa 800
J. C. Feldman, New Orleans, La.
Curtiss Candy Lucky Starlight 1,150
Forsgate Farms, Inc., Jamesburg, N. J.
L'seter Honorable Nell 5,100
Jack Fraser, Concord, Ontario, Canada.
Curtiss Candy Golden Grace 800
Francis Ginn, Novelty, Ohio.
McDonald Farms Prediction Ober (Bull) 4,000
Oberland Pre Favorite 1,000
Oberland Pre Ruth 1,500
Glenville Farms, New Market, Ontario, Canada.
McDonald Farms Fore Pet 2,050
Maple Lane Master's Jane 500
Rosaline B. Hayden, Billerica, Mass.
Mainstone Nebo's Valentine 300
E. B. Henslee, Kingston Springs, Tenn.
Virtue of Aldarra 5,500
Grand View Predictor's Holly 1,500
McDonald Farms Pre Jedetta 8,500
Atherton W. Hobler, Princeton, N. J.
Yellow Creek King's Marcelle 2,000
George C. Lieb, Morristown, Pa.
Klondike Premost Rosebud 950
Charles H. Melenyzer, Belle Vernon, Pa.
Kenver Noble Fortune 700
Louis McL. Merryman, Sparks, Md.
McDonald Farms Steadfast Ora 1,600
A. C. Mims, Rocky Mount, N. C.
Caumsett Indian Leda 4,200
Woodvale Leader's Lassie 950
A. Mistr and Sons, Richmond, Va.
McDonald Farms Noble Ruby 2,650
Frasier W. McCann, Bridgewater, Conn.
McDonald Farms King's Marian 2,500
Flora Fickle Storrs 2,500
H. H. McConnell, Honey Brook, Pa.
Benton's Excellent Persus 800
Dr. Sam B. McFarland, Lebanon, Tenn.
Henslee Farms Distinctor's Lou 600
J. M. McDonald, Cortland, N. Y.
Fairlawn Actor's Wistaria 1,250
Klondike Premost Cornelia 900
Henslee Farms D. Dagmar 1,100
Skyline Distinctive's Fashion 800
Riverview Lad's Bountiful 3,800
Fer Manor Mary Judy 1,500
Grand View B. Predictor's Bunny 1,000
Mordele Farms Lady Constance 1,300
Mrs. L. Pradilla, Bogota, Colombia, S. A.
Wyn Beau's Janney 1,300
S. C. Price, Hazelton, Pa.
McDonald Farms Le Reliable (Bull) 2,750
R. W. and Thelma Prinkey, Wooster, Ohio.
Golden Knoll Governess 650
F. N. and T. M. Shaw, Doylestown, Pa.
McDonald Farms D. New Year 2,500
Happyholme Red Nettie 2,500
Harry B. Shenk, Strasburg, Pa.
McDonald Farms Le Radiant (Bull) 1,250

13th Quail Roost Maxim Sale

51 Head Average $1,042.65

THE "Lucky 13th" Annual Quail Roost Maxim Sale was held on Monday, May 5, at Quail Roost Farms, Rougemont, N. C., with 51 head of selected Guernseys selling for $53,175, an average of $1,042.65. This high average was achieved without the aid of exceptionally high tops. A good group had been selected and they were well fitted and nicely presented at the sale.

Twenty one head sold for $1,000 or more, with four over $2,000 and three at $3,000 or over. The choice offering went to 22 buyers in 12 different states. Heaviest buying states were Virginia and North Carolina, and 12 head went to breeders in each of these states.

Honors for topping the sale went to Dinsmore Farms, V. C., Earl and Charles Johnson, Dinsmore, Fla., on the choice five-year-old cow, Dinsmore Maxmost Gerda, 10855—491—Sr2, on retest 11135—511—Jr4 in 361 days, Very Good '51. She was a daughter of Quail Roost Maxmost, A. R., out of the Very Good '49, Dinsmore Majestic Gilda, that has four records of over 700 lbs. of fat including 17237—830—Jr4C.

"Gerda" was purchased for $4,000 by Quail Roost Farms with Bayville Farms, Inc., Norfolk, Va., placing the contending bid.

Second high animal was Red Cross Noble Polly, a fresh senior three-year-old, with a record of 11861—701 Jr2, purchased at $3,500 by K. D.—Owen, New Harmony, Ind. She was bred and consigned by Ed Pruett, Winchester, Ky., and was sired by Quail Roost Noble Maximus, that Mr. Pruett purchased for $15,000 in the 1947 Quail Roost Sale.

Top bull was the proved sire, Quail Roost Choice Maxim, A. R., consigned by the William L. Bork Memorial Hospital, Chattanooga, Tenn., and purchased for $3,000 by the Millwood Dairy and Cooperative Breeders, Columbia, S. C. The contending bid was placed for the Alabama Polytechnic Institute artificial stud by Byron Kirk-

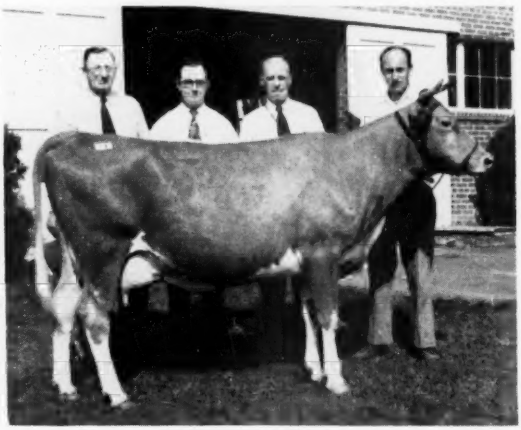

Dinsmore Maxmost Gerda that topped the Quail Roost Maxim Sale, being consigned by Dinsmore Farms and purchased by Quail Roost Farms for $4,000. In the background, W. W. Fitzpatrick, W. Clark Fleming, Jr., contending bidder for Bayville Farms, Inc., V. C. Johnson and Charles F. Johnson.

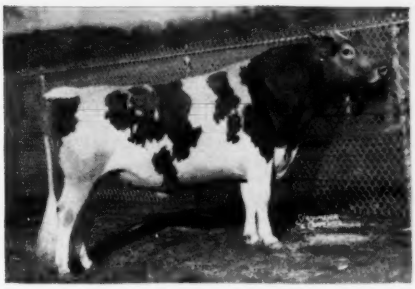

Quail Roost Choice Maxim, top bull in the Quail Roost Maxim Sale, consigned by the William L. Bork Memorial Hospital, Chattanooga, Tenn., and purchased for $3,000 by the Millwood Dairy and Cooperate Breeders, Columbia, S. C.

land of National Cottonseed.

Heavy buyer was Bayville Farms, Inc., Norfolk, Va., that secured seven females for $5,950. Second heavy buyer in money was Quail Roost Farms, that secured two young cows for $5,500. Allan C. Mims, Rocky Mount, N. C., secured four head, including the top young bull, for a total of $5,300.

Genuine southern hospitality was extended to all both by Quail Roost Farms and the sale management. On Sunday, W. W. Fitzpatrick was host in his home at a luscious southern fried chicken dinner preceding the sale preview. In the evening, a cocktail hour, with country ham and other delicacies, was enjoyed at the Washington Duke Hotel in Durham. Before the sale an unusually good complimentary luncheon was served. The entire Quail Roost organization cooperated fully to make everyone's visit pleasant.

This sale was managed by The Louis McL. Merryman and Sons, Inc., Sparks, Md., Louis Merryman, Sr., read pedigrees and E. M. Granger, Jr., cried the sale. They worked hard to make the sale a success. Working the ring were John and Louis Merryman, Jr., and Lee Yost.

To open the sale, W. W. Fitzpatrick welcomed the visitors and told of the purpose of this sale series. George Watts Hill, Jr., spoke briefly and expressed the regrets of his father who was in Italy at the time and unable to attend.

Following is the sales list:

Bayville Farms, Inc., Norfolk, Va.	
Quail Roost Lady Polly	$850
Allan Manor No-Max Clairise	1,000
Dinsmore Noble Gala	1,100
Brays Island Lucky Valorie	800
Southampton M. Lassie	1,100
Hunterdale Golden Resolution	500
Afton's Golden Phyllis	600
W. M. Camp, Franklin, Va.	
Brooke's Cross Decima	1,200
Cesor Ellton's Cinderella	1,075
E. W. Jr., and H. W. Coslett, Media, Pa.	
Bayville Margaret Roxana	1,700
Ivadale Christine Patricia	875
Eskdale Noah's Beauty	1,050
Reginald H. Detamore, Baldwin, Md.	
Arden Noble Blade	400
Master Max Duchess	625
Lauxmont Maxim's Chintz	325
Dinsmore Dairy Company, Dinsmore, Florida.	
Knightongale Rose Maria	500
Guernsdel Princess Hazel	600
Dr. Francis Hill Fox, Durham, N. C.	
Quail Roost Maxhope (Bull)	1,400
Clear Springs Landmark's Rona	1,000
L. B. Gallimore, Greensboro, N. C.	
Clear Springs Majesty's Libby	500
Bayville Ray Lady	800
E. E. Langley, Union, S. C.	
Knightdale No Max Kaye	650
Blaze's Queenie	525
Fashion's Trophy	725
Carl Lohmann, Bryan, Texas.	
Appin's Unigo	550
Golden Glow Faithful Mae	700
Shoal Falls Traveler's Camila	500
Louis McL. Merryman, Jr., Sparks, Md.	
Rosewood's Noble Celia	400
Millwood Dairy and Cooperative Breeders, Columbia, S. C.	
Quail Roost Choice Maxim (Bull)	3,000
Allan C. Mims, Rocky Mount, N. C.	
Quail Roost Hilda's Maxim (Bull)	1,700
Quail Roost Lady Helen	1,900
Freegrove No Max Swallow	1,300
Midview Blaze's Snowball	400
K. D. Owen, New Harmony, Ind.	
Red Cross Noble Polly	3,500
Roy C. Patrick, Salem, N. J.	
Arden Predictor's Trix	900
Quail Roost Farms, Rougemont, N. C.	
Dinsmore Maxmost Gerda	4,000
Skuggek Lady Flora	1,500
J. J. Raskob, Tucson, Arizona.	
Riegeldale Ben's Carry	1,400
Joe C. Sargeant, Jr., Birmingham, Ala.	
Hamilton County Maxim Betty	1,000
Verne Dale Majesty's Goldie	825
Coker Maxim's Ada	2,050
Robert D. Shore, Jr., Winston-Salem, N. C.	
Grand View Noble Rex Charming	1,000
W. T. Slaughter and Laree Johnston, Cartersville, Ga.	
Hamilton County Lady Gloria	700
Robinlawn Ace's Octavis	700
Maegeo Dynamo's Mayola	675
Paul K. and James L. Switzer, Union, S. C.	
Brooke's Cross Rebecca	1,025
Nejasco Phil's Alice	800
Dr. R. P. Sykes, Asheboro, N. C.	
Quail Roost Golden Rose	525
J. F. Walker, Portsmouth, Va.	
Midview Lincoln's Gypsy	600
Belmont View Ned's Sequia	825
Sunshine's MaxKing's Dot	800

The Guernsey Sale

47 Head Average $1,980.32

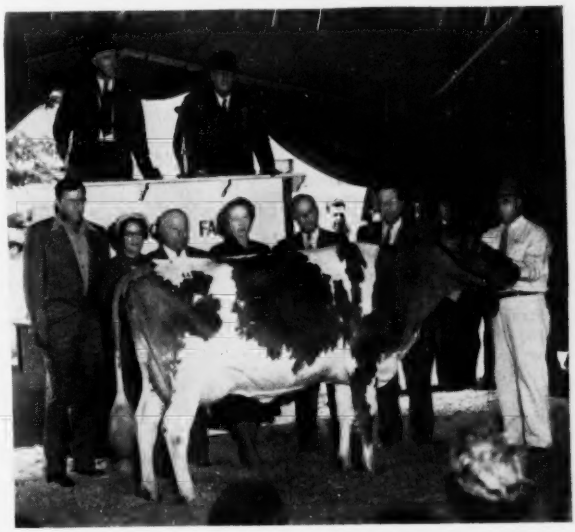

Ring view just after Douglaston Baroness Charming had sold for $13,000 to Wm. S. Cherry, Jr., North Farm, Bristol, R. I. In the background, Raymond Goeringer, Dallas, Pa., contender; Mrs. and Mr. Roger Blakely, Douglaston Manor Farm manager; Mrs. Dorothy M. Barclay, Pulaski, N. Y., consignor; R. M. Kinross, North Farm manager; Wm. S. Cherry, purchaser; and Bob Smith, Douglaston Manor Farm herdsman.

THE 27th Guernsey Sale, held at Forsgate Farms, Jamesburg, N. J., on May 15 exceeded last year's sale by $164. The 47 head sold for $93,075, an average of $1,980.32. While bidding was somewhat slower than usual, the sale was a good one with a large attendance, as more than 1,000 people were on the grounds when the sale started.

Douglaston Baroness Charming, a five-year-old cow, was the first animal to be led into the ring and topped the sale at $13,000. The bidding was quite rapid up to the $12,000 bracket, when it leveled off between Wm. S. Cherry, Jr., Bristol, R. I., the buyer, and Raymond Goeringer, Lake Louise Farm, Dallas, Pa., the contender. "Charming" was sired by Douglaston Crown Prince, an A. R. sire with many A. R. daughters and P. R. sons, he a son of Imp. Financier of Myrtle Place and out of Shuttlewick Mirth. Charming's dam was Douglaston Baroness Charlotte, a daughter of Douglaston Crown Prince and out of Douglaston King's Charlotte. "Charming," consigned by Dorothy M. Barclay, Douglaston Manor Farm, Pulaski, N. Y., was everything that her name indicated and proved to be the top attraction at the sale.

Blakeford Sweetheart was second high cow being secured by John S. Ames, Langwater Farm, North Easton, Mass., for $5,500. "Sweetheart" was consigned by Blakeford Farms, Inc., Queenstown, Md., and was sired by Blakeford Confident, a son of Blakeford Steadfast King and out of Broadland Content. Sweetheart's dam was Blakeford Sweet Adeline, a daughter of Langwater Countryman and out of Langwater Lovelorn. "Sweetheart" was classified VG in 1949 and Excellent in 1950.

Two animals sold for $3,600 each, Glenburnie Majesty's Actress, consigned by Forsgate Farms, Inc., and sold to Caumsett Farm, Huntington, L. I., N. Y., and Wilgorlan Farms Supreme, consigned by Arthur M. Youngs, Wilgorlan Farms, Titusville, N. J., and purchased by John D. Worthington, Bel Air, Md.

Honors for top bull went to Wey Acres Levity Benjamin, a son of Coronation Levity Prince and out of Riegeldale Ben's Melba, consigned by Mrs. F. L. Weyenberg, Wey Acres, Thiensville, Wis. He was purchased by Alva R. Long, York, Pa., for $2,700.

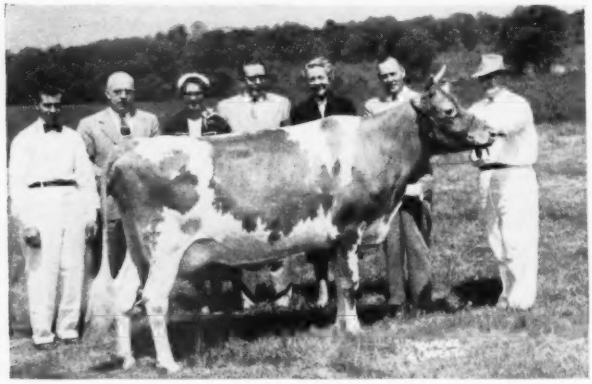

Douglaston Baroness Charming that topped The Guernsey Sale at $13,000 being purchased by Wm. S. Cherry, Jr., Bristol, R. I. In the background, Joe Cobral, North Farm herdsman, Roger and Grace Blakely, Mr. and Mrs. Cherry, Bob Kinross and Bob Smith.

Second priced bull was Fairlawn Courtesy's Perfection, consigned by S. L. Katz, Fairlawn Farms Company, Port Chester, N. Y., and purchased by J. L. Widman & Sons, Fremont, Ohio, for $2,600. "Perfection" was by Fairlawn Memoir's Performer and out of Pine Manor Courtesy.

In money, John S. Ames was high buyer with two head for $8,400, and in numbers, J. W. McCoy, West Chester, Pa., was high with three head for $5,250. A. M. Sonnabend, Millis, Mass., secured two head for $6,100, and F. N. and T. M. Shaw, Doylestown, Pa., purchased two head for $5,000. Thirty-seven of the 47 Guernseys consigned brought $1,000 or more.

Consignments were purchased by breeders in 13 states and Colombia, S. A., and 13 head went to Pennsylvania, five each to Massachusetts and New York, and four each to Texas and New Jersey. Guernseys went to Virginia, Rhode Island, Connecticut, Ohio, Maryland, South Carolina, Illinois and Indiana.

The sales committee consisted of R. F. Loree, Florham Park, N. J., chairman; H. M. Clark, North Easton, Mass.; Richard Saltonstall, Sherborn, Mass.; William K. Hepburn, Jr., Jamesburg, N. J.; John Lindsay, Colts Neck, N. J.; K. C. Sly, Cortland, N. Y.; George W. Snyder, St. Johns, Pa., and John D. Worthington, 3rd, Bel Air, Md.

The sale was managed by The Louis McL. Merryman & Sons, Inc., Sparks, Md., with Louis, Sr., in the box and E. M. Granger, Jr., auctioneer. Louis, Jr., and Johnnie Merryman and Lee

Blakeford Sweetheart, second high cow, being secured by John S. Ames, Langwater Farm, North Easton, Mass., for $5,500. "Sweetheart" was consigned by Blakeford Farms, Inc., Queenstown, Md. In the background, Horace Clark, Langwater Farm manager, and Guy E. Harmon, Jr., Blakeford Farms manager.

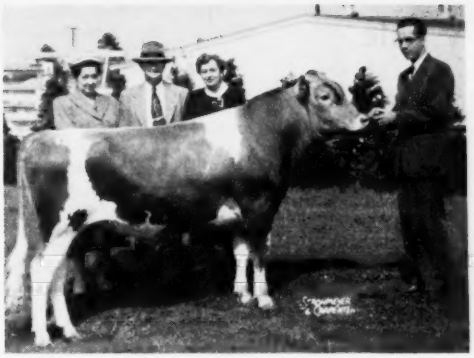

Wey Acres Levity Benjamin, top bull at The Guernsey Sale, consigned by Mrs. F. L. Weyenberg, Thiensville, Wis., and purchased by Alva R. Long, York, Pa., for $2,700. In the background, Mrs. Alva Long, Mr. Long, Mrs. Weyenberg and Richard Long.

Yost worked the ring, while Wm. M. Nulton, Jr., passed the slips.

The presale parade and splendid buffet dinner was held on Wednesday evening following the Annual Meeting of The American Guernsey Cattle Club.

Following is the sales list:

John S. Ames, North Easton, Mass.
Blakeford Sweetheart $5,500
Ideal's May Royal's Buttercup 2,900
William M. Camp, Franklin, Va.
Western Glow Fame's Melinda ... 1,550
Quinton Maxim's Squaw 1,150
Caumsett Farms, Huntington, N. Y.
Glenburnie Majesty's Actress 3,600
William H. Cherry, Jr., Bristol, R. I.
Douglaston Baroness Charming .. 13,000
Roger H. Corbetta, Millbrook, N. Y.
Flying Horse Phil's Holly 1,600
E. W. Coslett, Jr., Media, Pa.
Midview Blaze's Helen 800
Happyholme Joaquin O. K. 700
Jean L. A. duPont, Newtown Square, Pa.
Forsgate Philosopher's Allice 1,100
Hominy Hill Edna 1,300
Forsgate Farms, Inc., Jamesburg, N. J.
Clearbranch Shaw Hazel 1,800
Raymond Goeringer, Dallas, Pa.
Douglaston Challenger's Charm .. 1,600
Henry Herberner, Rehoboth, Mass.
Miniborya A. Edith 825
Dr. C. P. Hinds, Salisbury, Conn.
Great Elm Be-Rosie 1,400
C. R. Huston, Medina, Ohio.
Goodleigh Consort Migirl 950
Helen S. Hyland, Craigville, N. Y.
Caumsett Footprint (Bull) 1,300
C. S. Lankhart, Waco, Texas
Kadockadee Uranium Desire 1,000
Carl Lohman, Port Arthur, Texas
Maple Lane Sheik's Buelah 725
Rosewald Lordship's Francine 550
Alva R. Long, York, Pa.
Wey Acres Levity Benjamin (Bull) 2,700
J. W. McCoy, West Chester, Pa.
Yellow Creek Sweet Ethel 1,150
Coldspring's B. R. Katherine 3,100
Rockingham Gaiety 1,000
J. M. McDonald, Cortland, N. Y.
Mordele Farms Holla 600
A. Mistr and Sons, Richmond, Va.
Caumsett Eastern Gem 2,100
C. Allen Patrick, Salem, N. J.
Lauxmont Levity Frivolity 675
William O. Peterson, Mt. Pleasant, Pa.
Wyno Beau's Glory 900
L. M. Plansoen, Easton, Md.
Ideal Beacon's Cloe 2,600
G. Pradilla & Co., Bogota, Colombia, S. A.
Ideal's Charm's Rose King (Bull) . 1,000
R. W. Prinkey, Wooster Ohio, Lloyd E. Ober, Newberry, Ohio, and H. A. Holdridge, Medina, Ohio.
Applebrook's Golden Predictor (Bull) 1,700
Dr. Lloyd N. and Geneva Richardson, Bel Air, Md.
Wilgorlan Farms Snowfly 1,550
D. C. Riker, Long Valley, N. J.
Mulhocaway Diletant Beauty 1,700
Nicholas G. Roosevelt, Moncks Corner, S. C.
Tarbell Romulus Sibyl 1,000
Wey Acres Colonel's Doris 1,100
Leo Rutter, York, Pa.
Northern Conrad's Colleen 1,450
H. G. Schierholz, Roselle, Ill.
Ideal's Dandy Boy's Dot 1,300
F. N. and T. M. Shaw, Doylestown, Pa.
Ideal's May Royal's Marie 2,500
Elan Fair Count's Dillia 2,500
Mr. and Mrs. Kenneth Smock, Indianapolis, Ind.
Coldspring's B. R. Janice 2,050
A. M. Sonnabend, Millis, Mass.
Fairlawn Actor's Melbette 3,600
Fairlawn K. Marcella 2,500
Swift Tarbell and Alice T. Wightman, Smithville Flats, N. Y.
Midview Beauty's Blaze (Bull) 2,200
Texas Tech., Lubbock, Texas.
Mulhocaway Beauty Heartsease (Bull) 1,750
H. William Von Thaden, Bordentown, N. J.
Charlescote Clover 800
J. L. Widman & Sons, Fremont, Ohio.
Fairlawn Courtesy's Perfection (Bull) 2,600
John D. Worthington, Bel Air, Md.
Wilgorlan Farms Supreme 3,600

Quality Dairy A New Distributor

By Huber E. Denlinger

The Quality Dairy, Sidney, Ohio, started distributing Homo Golden Guernsey milk on May 1 in Sidney, and surrounding territories. Ray Kolar, manager of Quality Dairy, is very much sold on Homo Golden Guernsey and feels that a good volume can be worked up in this town of 12,000 people.

A drivers meeting was held at the dairy on April 24. Huber Denlinger told of the background of Golden Guernsey from its start to the present day. He also showed colored slides covering the production of Golden Guernsey on the farm. Ernest Compton talked on selling Golden Guernsey to the housewife and compared sales of Golden Guernsey both wholesale and retail.

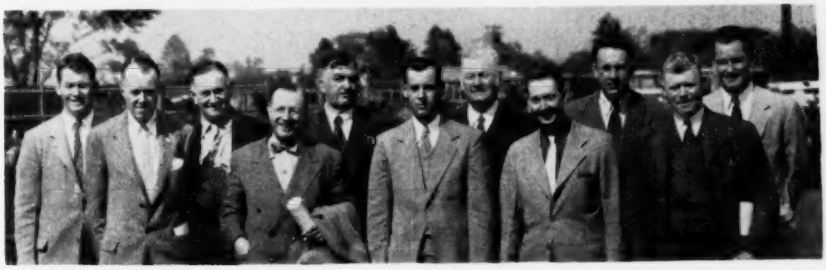

Sale committee, The Guernsey Sale: John Merryman, Richard Saltonstall, K. C. Sly, Horace M. Clark, R. F. Loree, John D. Worthington, 3rd, Louis McL. Merryman, W. K. Hepburn, Jr., Lee Yost, John Lindsay, and Louis Merryman, Jr.

Eastern Guernsey Sale

46 Head Average $1,360.33

THE Eastern Guernsey Sale, held at Glenburnie Farm, Lawrenceville, N. J., on May 16 was very successful. This sale was established many years ago, but the highest average was secured this year when 46 head sold for $62,575, an average of $1,360.33. The nearest to this figure was reached in 1946 when the average was $1,051.84. It was a very uniform sale with a $5,000 top.

R. F. Locke, Richland, Mich., purchased Coldspring's B. R. Cardnal, consigned by S. C. Price, Coldsprings Farm, St. Johns, Pa., for $5,000. "Cardnal" was by Coldspring's Beauty's Romulus, that died suddenly only a few days prior to the sale, and was out of Coldspring's Hardwick's Cora. Edward Burline, Jr., Rich Neck Manor Farm, Claiborne, Md., was the contending bidder.

The high female was Lauxmont Maxim Velour, consigned by Dr. George T. Pack, Wrightsville, Pa., and purchased by Atherton W. Hobler and George M. Newlin, Woodacres, Princeton, N. J., for $3,800. "Velour" was sired by Bournedale Maxim's Lauxmont, a son of Bournedale Coronet's Maxim, and out of Indian Master's R-AAA Jasmine. George Emde, Lodi, Calif., and J. W. McCoy, West Chester, Pa., were the contending bidders.

William S. Cherry, Jr., North Farm, Bristol, R. I., was the successful buyer of Hominy Hill Flora, consigned by Hominy Hill Farms, Colts Neck, N. J., and purchased for $3,300. Elizabeth S. Law, Devon, Pa., was the contending bidder. "Flora" was sired by Hominy Hill Champion and out of Churn Creek's Royal Flower.

Guernseys were purchased by breeders in 11 different states and Colombia, South America. Eighteen head went to Pennsylvania, 10 to New Jersey, four to Maryland, three to New York, two each to Ohio, Rhode Island and Massachusetts, and one each to Michigan, Texas and Illinois.

Wm. S. Cherry, Jr., purchased two head for $5,300, Elizabeth S. Law secured three head for $4,450, Jean L. A. duPont bought two head for $4,000 and William O. Peterson took home three head for $3,450.

A preview of the cattle was arranged for immediately following the Guernsey Sale at Forsgate Farms, after which refreshments were served to a number of the breeders. The morning of May 16 Harry Pate had a preview and parade of all the animals.

The sale was managed by The Pate Sales Company, Trenton, N. J., with E. M. Granger, Jr., Thompsonville, Conn., as auctioneer. Harry Pate read pedigrees, with Dupes and Hess and Corey Garey, Jr., working the ring and Lee Yost passing the slips.

Following is the sales list:

George W. Ammack, Jr., Englishtown, N. J.	
Goose Valley Viola	$575
Charles B. Bolton, Lyndhurst, Ohio.	
Quinton Blaze's Lassie	750
Edward Burline, Jr., Claiborne, Md.	
Ideal's L. D.'s Dina	1,350
Wm. S. Cherry, Jr., Bristol, R. I.	
Wilgorlan Farms Serene	2,000
Hominy Hill Flora	3,300
Jean L. A. duPont, Newtown Square, Pa.	
Brays Island Princess Faye	2,800
Mulhocaway Butterfat Quiver	1,200
Fairlawn Farms Co., Port Chester, N. Y.	
Hominy Hill Prince's Winsome	1,300

Coldspring's B. R. Cardnal, top of the Eastern Guernsey Sale, consigned by S. C. Price, St. Johns, Pa., and purchased by R. F. Locke, Richland, Mich., for $5,000. In the background, Sam Price, R. F. Locke, Mrs. Locke, Mrs. Price, George Snyder and Jimmie Stradnick.

Lauxmont Maxim Velour, high female, consigned by Dr. George T. Pack, Wrightsville, Pa., and purchased by Atherton W. Hobler and George M. Newlin, Princeton, N. J., for $3,800. In the background, George Newlin, A. W. Hobler, Elmer Salisbury, Lauxmont manager, George W. Emde, contending bidder, and Bud Aaronson.

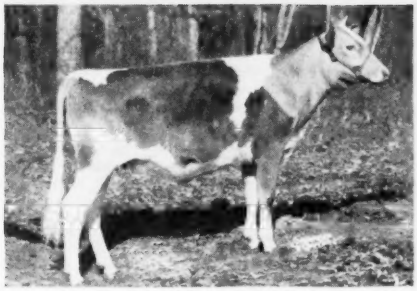

Hominy Hill Flora, consigned to the Eastern Guernsey Sale by Hominy Hill Farms, Colts Neck, N. J., and purchased by William S. Cherry, Jr., Bristol, R. I., for $3,300.

Forsgate Farms, Inc., Jamesburg, N. J.
Haddon's M. Kate 3,050
A. H. & D. H. Forsyth, Medford, N. J.
Locust Grove P. Pattie 625
Daniel H. Heller, Feura Bush, N. Y. & W. M. Taylor, Slingerlands, N. Y.
Fairlawn Actor's Marvel (Bull) 1,350
Henry Herbener, Rehoboth, Mass.
Northern Conrad's Delise 750
Atherton W. Hobler, Princeton, N. J. & George M. Newlin, Princeton, N. J.
Lauxmont Maxim Velour 3,800
H. A. Holdridge, Medina, Ohio.
Coldspring's Beauty's Jane 925
George Knight, Darlington, Md.
Langwater New Moon 950
Cyrus H. & Sallie M. Landes, Vernfield, Pa.
Grayce Farms Fly 575
Elizabeth S. Law, Devon, Pa.
Langwater C. Sheba 1,450
Flying Horse General's Girl 2,200
Douglaston Challenger's Marie 800
R. F. Locke, Richland, Mich.
Coldspring's B. R. Cardnal (Bull) 5,000
Carl Lohman, Port Arthur, Texas
Glenburnie Defender's Kleo 600
H. H. McConnell, Honey Brook, Pa.
Maple Lane Newsboy's Choice 850
Great Elm Phil's Gloria 700
J. W. McCoy, West Chester, Pa.
Blakeford Lady Wenda 1,125
W. T. Onley, Snow Hill, Md.
Brays Island Hornet (Bull) 675
Open Hearth Farms, Ontario, N. Y.
Coldspring's Noble's Reba 1,000
Caumsett Hurricane (Bull) 1,050
Dr. George T. Pack, Wrightsville, Pa.
Glenburnie Resolute's Florence 650
Wm. O. Peterson, Greensburg, Pa.
Llan Fair Count's Bess 1,250
Tarbell Romulus Marie 1,400
Liseter Honorable Esperance 800
L. M. Plansoen, Easton, Md.
Ideal's Beacon's Lulu 1,200
Gustave Pradilla, Bogota, Colombia, South America
Locust Grove H. Vesta 625
Russell Prickett, Marlton, N. J.
Caumsett Eastern Judy 1,025
H. G. Schierholz, Roselle, Ill.
Forsgate Beacon's Dot 700
Herbert Schiffer, West Chester, Pa.
Fairlawn K. Rosebud 2,550
F. N. & T. M. Shaw, Doylestown, Pa.
Fairlawn Hornet's Chikola 1,600
Forges Pertness 575
George Snyder, Agent, St. Johns, Pa.
Woodvale Leader's Duchess 725
A. M. Sonnabend, Millis, Mass.
Fairlawn Actor's Glamour 5,100
Anna Wagonhurst, Bechtelsville, Pa.
Mordele Farms Primrose 675
L. B. Wescott, Clinton, N. J.
Western Glow F. Loraine 1,000
Erwin K. Wetzel, Mooresville, Ind.
Ideal's L. D.'s Pandora 1,500
John L. & Anne H. Winston, Gladstone, N. J.
Dunwalke Cinderella 1,150
Delwake Gabriel's Patio 700
A. M. Youngs, Titusville, N. J.
Valleyrun Designer's Marietta 600

Tennessee State Sale

By Ballard K. Bennett

The weatherman was kind, the facilities were excellent and the interest was most keen at the 1952 annual Tennessee State Sale held at L. C. Langford's Hermitage View Farm, Hermitage, Tenn., on April 18. Thirty-seven head sold for a total of $22,925, an average of $619.59, the highest Tennessee State Sale average in several years. The quality of the cattle, in the opinion of many breeders, was the best ever offered in the state sale. This quality, it was felt, was reflected in the spirited bidding on the cattle offered.

One of the most encouraging of all facts was the response in bidding on the bulls offered. Six head sold for an average of $804.17. The top animal of the sale, a bull, Red Cross Noble Gentleman, consigned by Ed Pruett of Winchester, Ky., sold for $2,150, going to Frank J. Fox, Lawrenceburg, Ind., while the contending bid was a mail bid of $2,100 submitted by Gene Goddard of Cleveland and Goddard, Lexington, Ky.

The top female and second top animal, Brays Island Bon-Ton's B-Cup, consigned by Riegeldale Farms, Trion, Ga., brought $2,050, going to Mert Sowerby who was bidding for Brays Island Plantation, Inc., Yemassee, S. C. The contending bidder was L. C. Langford of Nashville, Tenn., who purchased the second top female of the sale, a very dairy-like two-year-old, Hamilton County Lady Linda, for $1,425. She was consigned by Hamilton County Hospital Farm, Chattanooga, and was a double granddaughter of their senior herd sire, Quail Roost Choice Maxim. The third top female was an open heifer, McDonald Farms Le Rebecca, consigned by McDonald Farms, Cortland, N. Y. She sold for $1,225, also being purchased by L. C. Langford, with E. B. Henslee, Kingston Springs, the contending bidder. Mr. Langford was also the high buyer in dollars, taking five head for $4,750, while Dr. Joseph A. Sizer, Sweetwater, was the high buyer in numbers, taking eight head for $3,365.

A presale get-together at sale headquarters in the Andrew Jackson Hotel the night prior to the sale was enjoyed by all who attended. Refreshments were provided by the Tennessee G. B. A.

The sale was managed by The Louis McL. Merryman & Sons, Inc., Sparks, Md. Louis, Sr., read pedigrees in his usual manner, while Louis, Jr., served as auctioneer. The ringmen were Lee Yost and Johnnie Merryman, while slips were passed by Bill Wilson, local feed man. Mrs. Allen Poe and Mrs. Louis Merryman clerked the sale.

Following is the sales list:

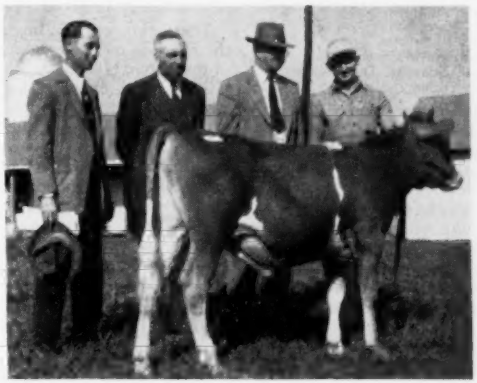

Red Cross Noble Gentleman, top of the Tennessee State Sale, consigned by Ed Pruett, Winchester, Ky., and purchased by Frank J. Fox, Lawrenceburg, Ind., for $2,150. In the background, Clarence Fox, Ed Pruett, W. W. Fitzpatrick, breeder of calf's sire, and M. J. McCarthy, Red Cross Farm manager.

Brays Island Plantation, Inc., Yemassee, S. C.
Brays Island Bon-Ton's B-Cup ... $2,050
Margaret Dee, David, Barry, Dudley, Jr., Bridgeforth, Nesbitt, Miss.
Walker Farms Max Winona ... 425
Newman Cheek, Hendersonville, Tenn.
Harman's Rex's Rose Blossom ... 500
Traxler's Viscount Verabelle ... 625
Clayton Dallas, Lafayette, Tenn.
Walker Farms Piper Beauty ... 480
E. B. Henslee, Kingston Springs, Tenn.
Lynbeth's Royal Maxine ... 450
Elfreth Johnson, Birmingham, Ala.
Hamilton Co. Maxim Leader (Bull) 325
Frank J. Fox, Lawrenceburg, Ind.
Red Cross Noble Gentleman (Bull) 2,150
L. C. Langford, Nashville, Tenn.
Hamilton Co. Lady Linda ... 1,425
Sterlingold Patience ... 1,025
McDonald Farms Le Rebecca ... 1,225
Red Cross Noble Actress ... 425
Brooklandwood Mandy ... 650
A. H. Moore, Coldwater, Miss.
Renabie Maximost's Lady ... 485
Frewvale Illustrator's Trixie ... 460
Elmo Phillips, Nashville, Tenn.
Hermitage View Laddie's Monita ... 390
Hermitage View Royal Hebe ... 375
Renabie Maximost's Clarissa ... 300
Gerald and Russell Riggs, Shirley, Ind.
Hermit. ge View Monarch's Tulip ... 400
Normac Dottie Anne ... 500
R. C. Robinson, Agent, Nesbitt, Miss.
Henslee Farms Pren Gladys ... 590
Dr. Joseph A. Sizer, Sweetwater, Tenn.
Ridgelea's Hannah ... 385
Nu Maid Delight ... 400
Renabie Maximost's Rose ... 260
Henslee Farm Sir Floyd (Bull) ... 300
McDonald Farms Le Peace ... 810
Robin Roost Valor's Daisy ... 510
Quincy Carsler Mary ... 400
Nu Maid Joyce ... 300
W. T. Slaughter & Larree Johnston, Cartersville, Ga.
Renabie Maximost's Harriet ... 410
Renabie Emory's Hazel ... 395
Richart T. Smith, Madisonville, Ky.
Bayville Maxim Impstyle (Bull) ... 750
W. B. Stringfellow, Chester, S. C.
Grandview B. Predictor's Premier (Bull) ... 600
Tennessee Artificial Breeders Assn., Brentwood, Tenn.
McDonald Farms Le Reminder (Bull) ... 700
M. W. Walker, Alexandria, La.
Bayville Margaret Kay ... 475
Herbert Wright, Lafayette, Tenn.
Bayville Maxfern Maytime ... 475
Walter Wright, Lafayette, Tenn.
Gardenville Torine ... 500

Indiana 8th Spring Consignment Sale

By R. L. Holden

After a lapse of two years, the Indiana G. B. A. renewed their Spring Sale on May 1 at the Tippecanoe Fairgrounds, Lafayette. The day was so beautiful that the quality of the cattle was not sufficient to entice other than but a small crowd from the fields and the spring farm work. There were no bulls in this sale, while three years ago four bulls were sold for an average of $1,737.50. The 37 females two years ago averaged $559, which only exceeded by $86 the $473.38 average brought by 40 females in the 1952 Spring Sale.

There were 22 buyers, of which 19 were from Indiana, two from Illinois and one from Kentucky. C. S. Collings, representing the Collings Farm Management Service at Lafayette, buying for two of their clients, was by far the biggest buyer. For Hester and Parrish Fuller, Shelbyville, Ind., he secured three head for a total of $1,950, and for Gene Alleman and John Elliott, Lafayette, five head for $1,625. In between, came Dr. M. C. Faust, Covington, who took three head for $1,700.

Two animals tied for top of the sale at $1,000 each. Hominy Hill Linda, a five-year-old cow, bred by H. D. Mercer, Hominy Hill Farm, Colts Neck, N. J., and consigned by Dr. W. H. and Richard Lane, Camden, brought this figure from Arba Brutus and Sons, Pine Village, with Dale Haselby, Royal Center, as the runner-up. This was a five-year-old cow and she freshened the Friday before the sale with a heifer calf by Meadow Lodge Kingmaker, the Lane's herd sire. An interesting bit of sales psychology took place in this connection. The cow hung at about $475, and Mr. Wallace had her heifer calf brought in without consulting with Dick Lane and added the heifer calf to the consignment and the bidding immediately jumped and finally quit at $1,000. Later in the sale, a bred heifer, Ken Jo Dale Glory's Madge, was offered by Dale L. Baker, Huntington. She brought $1,000, this time from Dale Haselby, Royal Center, with Arba Brutus and Sons the runner-up. Roy McKee, who is now operating the Brutus herd, had used the sire, Kenfleur's Prince Glory in his herd and sold him to Dale Baker. Roy wanted to have this daughter of "Prince Glory" back. The heifer is due the middle of June to the service of Curtiss Candy Levity Colonel.

These two were the high spots of the sale, but mention should be made of the second high animal, Broadmoor Glamour Girl, bred and consigned by Albert Buchanan, Milford, from his Broadmoor Farm, of which Joe S. Clark is the lessee. This bred heifer, due in a few days to service of Nyala Prince's Duke, brought $925 from Orvan Peters, Momence, Ill.

The sale was managed by the Indiana G. B. A. E. T. Wallace, secretary, read the pedigrees, C. S. Sprunger, Kidron, Ohio, cried the sale, and Romayne Sherman and Dale Yoder worked the ring. The sale committee consisted of E. K. Wetzel, Mooresville, Chairman; Dr. M. C. Faust, Covington; Kenneth Scott, Muncie; Eli Ward, Indianapolis; Lloyd Parsons, Greentown; George Smith, Marion; H. O. Stouder, South Whitley; C. W. Gall, Columbia City; C. L. Jenkins, Peru; Dr. M. L. Weldy, Wakarusa, and Glen Corbin, Crown Point.

Following is the sales list:

Gene Alleman & John Elliott, Lafayette, Ind.
Valor's P. Tilly ... $325
Owens Place Royal's Etta ... 290
Owens Place Royal Zula ... 350
Chesterfield's Fern ... 310
Daisy of D. C. Manor ... 350
Harry Bainter, Goshen, Ind.
Yellow Creek Lady's Augusta ... 500
Billy Ray & R. P. Baumgardt, Lafayette, Ind.
Woodacres Noble Daisybelle ... 625
Cecil Bostick, Rosedale, Ind.
White Lick Private's Peggy ... 525
Lookwell Count's Lass ... 425
Arba Brutus & Sons, Pine Village, Ind.
Hominy Hill Linda ... 1,000
Collinwood Farm, Columbia City, Ind.
Fuller Farms Nabess ... 400
Ernest Davis and E. Wallace, Fithian, Ill.
White Lick Jupiter's Victoria ... 420
E. M. Dill, Danville, Ind.
Curtiss Candy Lucky Lady ... 460
Dr. M. C. Faust, Covington, Ind.
Hullwood Levity Betsey ... 575
Hullwood Farm Levity Cherie ... 525
Green Ridge Harriet ... 600
Hester & Parrish Fuller, Shelbyville, Ind.
Lacrest Angella Nava ... 750
Signet's O. Edwina ... 700
Leafy Lane Matchless Glory ... 500
William B. Guard, Lawrenceburg, Ind.
Fuller Farms Golden Lustre ... 450
Dale Haselby, Royal Center, Ind.
Welcome In King's Sally ... 600
Ken Jo Dale Glory's Madge ... 1,000
Willis S. Henderson, Fowler, Ind.
Lookwell Count's Flower ... 385
Louis E. Huff, Bremen, Ind.
Owens Place Princess Hanna ... 500
Mildred I. Jessup & Carl E. Hover, Anderson, Ind.
Big Springs M. Violeta ... 260
Valley Set Le Glorie ... 300
Thelma of D. C. Manor ... 330
Frank P. Koesters & Martin H. Broekers, Kimmell, Ind.
Bryn Du Templar's Saucy ... 360
Signet's O. Tessie ... 460
Sonny Acres S. Susette ... 300
C. J. Massie, Caneyville, Ky.
Welcome In King's Tia Mae ... 485
Valley Set Timothy's Renown ... 410
Supreme's Princess Nan ... 385
Golden Realm's C. Martha ... 225
Robert Lee Meador, Frankfort, Ind.
Busy Biddy Farms Coronet ... 425
Orvan Peters, Momence, Ill.
Leafy Lane Matchless Daydream ... 600
Broadmoor Glamour Girl ... 925
Mr. & Mrs. Carl Royl & Mary Jo Royl, Russiaville, Ind.
Busy Biddy Farms Flossie ... 150
Oscar Weaver, Goshen, Ind.
Terra Vista Olga ... 425
Herman E. Winkler, Lebanon, Ind.
Dot-Cap's Belle ... 330

Fifth Annual Idaho 4-H and FFA Heifer Sale

By A. W. Telfer

The fifth annual 4-H and FFA registered Guernsey Heifer Sale, sponsored by the Idaho G. B. A., was held on April 26 at Tauthaus Park, Idaho Falls. This is the first time the sale was held in this section of the state and the committee reports excellent co-operation

from the breeders and the Chamber of Commerce. Twenty-three head sold for $6,685, or an average of $290.65. This certainly bears out the concensus that the heifers consigned this year were better quality than last year's, as that average was $269 on 24 head. The sale is officially recognized and approved by Emory Howard, state supervisor, Future Farmers of America, and Dan E. Warren, State 4-H Club Leader, and is open only to junior members.

A good ringside was present. Ten FFA buyers took 14 head for $4,255, or an average of $303.92. In this group was the top heifer, Idagem Commander's Jalna, consigned by Harold A. Steele of Gooding, and going to a consistent buyer at the sales, La Mar Escott, Shelley. She is due to freshen in June and sold for $535, a daughter of Chedco Lute's Commander, he a son of Flying Horse Lute's Colonel. Her dam is a daughter of Chuckanut Truman, classified Very Good in '47, D '49, and has 8271 pounds of milk and 458 pounds of butterfat in Class GGG.

The second high heifer in the FFA purchases was St. Clair Cain's Cathie, purchased for $500 by Merrill W. Hartley, Wendell, from Mr. and Mrs. Dwight Disney. She was also a bred heifer and a daughter of Cameo A. of St. Clair Farm with 10846—616—Sr4—365—2x.

Nine 4-H Club buyers took eight head for $2,430, or an average of $270. Included in this group was the second top of the sale, Idacrest Allen's Novelty, for $525, bred by Robert S. Davis of Kuna, going to Beverly J. Gilpin of Salmon. This open heifer was a daughter of Wandamere Allen, he a son of Wandamere Anson. The high buyer of the sale was also a 4-H Club member, Norma J. Glorfield of Burley. She took three head for a total of $730.

The sale was ably handled by the following committee: Carl Meline, manager, Burley; Harold A. Steele, Gooding; Dwight Disney, Idaho Falls; Ernest Escott, Shelley; Joe Pritzl, Payette; C. J. Pritzl, New Plymouth; Robert S. Davis, Kuna. Charles Pritzl read pedigrees, and Col. Earl O. Walter of Filer was auctioneer.

Following is the sales list:

Gaylon Bean, Idaho Falls, Idaho
Rhodenbaugh's Narcissus $325
Swanholme's Ripple 200
Lynn Bee, Bloomington, Idaho.
Ernola Bond's Dolly 370
J. Boyd Bensen, Blackfoot, Idaho.
Caldora Bellmaster's Dilly 250
Ensign's Rose Elite of Rich Lane 325
Gene Bodily, Idaho Falls, Idaho.
Hi-Lawn Noble Bertha 300
Kent Christensen, Shelley, Idaho.
Fern Lane Felice 250
Delane Cordingley, Ashton, Idaho.
Idahope's B. Carol 190
Aldahome Sailor's Joyce 200
La Mar Escott, Shelley, Idaho.
Idagem Commander's Jalna 535
Beverly J. Gilpin, Salmon, Idaho.
Idacrest Allen's Novelty 525
Norma J. Glorfield, Burley, Idaho.
Wesslawn Triumph's Susan 230
Westlynn Heidi 300
LaFair Acre's Nyla's Nell 200
Merrill W. Hartley, Wendell, Idaho.
St. Clair Cain's Cathie 500
Flora of Loraldale 225
John P. Nelson, Montpelier, Idaho.
Merrill's Ace's Verna 250
R. William Nelson, Montpelier, Idaho.
Ashmere Starlight 250
Tom Nelson, Montpelier, Idaho.
Idagrace Winner's Bonita 175
Elmo and Vera Richman, Burley, Idaho.
R and R's Pandora 400
Robert Seelander, Idaho Falls, Idaho.
Acilia Grace 125
Dari-Dale Nila 200
Alvin Seeley, Ashton, Idaho.
Shadylawn Charmian 360

Alabama Annual Heifer Sale

By Ballard K. Bennett

The annual sale sponsored by the Alabama Guernsey Cattle Club was held at the State Fairgrounds, Birmingham, on April 21. Forty-one head sold for $11,675, an average of $284.76. There were three bulls in the sale and a few cows. While the average was lower than 1951, the weather was definitely a factor, inasmuch as farmers were behind in their spring work and preferred to remain with their crops.

Top of the sale was a beautifully finished bred heifer, Hamilton County Maxim Vivian, consigned by the William L. Bork Memorial Hospital, Chattanooga, Tenn. She sold to Joe C. Sapp, Cullman, for $625, with J. R. Flint, Jackson, Miss., the contending bidder. Second top of the sale was Edgewood Princess Gibbie, consigned by Carl A. Peinhardt, Cullman. She was purchased by H. S. Huggins, Red Level, for $600, with Elfreth Johnson, Birmingham, the contender. Top bull, Hamilton County Maxim Sheik, also consigned by the Bork Memorial Hospital, brought $320 from J. F. Ford, Tarrant, with Arthur Cink of Fairhope, the runner-up.

Tom McCord was the auctioneer, while Ralph Coarsey of Riegeldale Farms read the pedigrees. J. C. Jacobs passed the slips and Terry Jackson and Walter Baker, Birmingham, clerked the sale.

Following is the sales list:

Tommy Baker, Montevallo, Ala.
Riegeldale Millman's Isabelle $500
Arthur Cink, Fairhope, Ala.
Hermitage View Laddie's Duke (Bull) 300
Ralph Coarsey, Trion, Ga.
Overhill Thunder's Lucy 175
Arthur Fleming, Fairhope, Ala.
Kent's Napoleon's Leda 235
J. R. Ford, Tarrant, Ala.
Hamilton County Maxim Sheik (Bull) 320
Ed Grob, Cullman, Ala.
Nejasco Phil's Snowflake 265
Bill Hardwick, Pell City, Ala.
Belfonte Triumph's Charm 310
J. H. Hardwick, Pell City, Ala.
Overhill Thunder's Gloria 240
Calf 170
Belfonte Triumph's Ann 260
Kay Hardwick, Pell City, Ala.
Elflo Maxim Lady 160
W. D. & L. E. Hart, Cullman, Ala.
Belfonte Triumph's Virginia 275
H. S. Huggins, Red Level, Ala.
Edgewood Princess Gibbie 600
Henslee Farms Pre Celia 460
J. T. Igoes, Alabama City, Ala.
Bradford's Piper 165
Elfreth Johnson, Birmingham, Ala.
Flinco Farms Pre Peggy 370
J. T. Marton, Cropwell, Ala.
Wikella's Belle Kingman 290
Rosa K. Marton, Cropwell, Ala.
Edtena's Melba 275
Belfonte Triumph's Blissful 235
E. B. McQuistion, Chapel Hill, Tenn.
Belmont View Laddie's Windy 405
Flinco Farms Pre Beauty 365
Walker Farms Resolute (Bull) 235
W. A. Nolen, Siluria, Ala.
Elflo Maxim Joan 140
Kent's Champion Minnie 235
Patricia Peinhardt, Cullman, Ala.
Riegeldale Maximost Lettie 535
Judson Parsons, McCalla, Ala.
Impact's Lucy's Jane 240
S. L. Ray, Jr., Bessemer, Ala.
Belmont View Brilliant Clipper 200
James C. Rice, Ft. Payne, Ala.
Renabie Maximost's Annette 155
Wm. F. Roberts, Henager, Ala.
Bailey's King's Melba 455
Joe C. Sapp, Cullman, Ala.
Hamilton County Maxim Vivian 625
J. C. Sargeant, Jr., Birmingham, Ala.
Belmont View Bonwick Stella 360
Hermitage View Monarch's Patty 170
Hermitage View Monarch's Nora 250
J. T. Smallwood, Parrish, Ala.
Shoal Falls Golden Wendy 355
Nejasco Phil's Snowdrop 250
Mrs. M. I. Smith, Burkville, Ala.
Elflo Maxim Jewella 230
S. Ross Smith, Trussville, Ala.
Hermitage View Laddie's Eva 215
Marion's Blue Springs Mirt 155
Barbara Ann Wadsworth, Cropwell, Ala.
Will's Valley Triumph's Nancy 135
Preston R. Wadsworth, Cropwell, Ala.
Cataco Caesar's Pride 145
Robert Wayne Wadsworth, Cropwell, Ala.
Renabie Emory's June 215

Ninth Iowa Sale

By George W. Chambers

The Ninth Iowa State Sale was held at Waterloo, Iowa, on April 25. Fifty-one head, including 14 heifer calves, brought a total of $17,945, an average of $351.86. While the average was down from a year ago, most of the drop was due to the unusual number of heifer calves.

The high animal in the sale was Rosebud Farm Fancy, consigned by Alvin and Bill Hitz and purchased by Roy E. Stevens of Ottumwa, Iowa, at $760. The high bull was Stringtown Thirsty, consigned by Harry and Louis Reese and purchased by Donald L. Anderson, Litchfield, Minn., at $530.

The sale was sponsored by the Iowa

G. B. A. and C. H. Jennings acted as manager. The sale committee consisted of Bill Hitz, Arnold Pancratz, Ralph Keeling, Harry Reese, Homer Fike, R. S. Kilpatrick, M. W. Sprole, Robert Lage, William J. Baker, Jerry Spencer, V. J. Ferguson, and W. H. Bosworth. Arnold Pancratz handled pedigrees and Bud Seitz was auctioneer.

The annual presale banquet was held at the Russell Lamson Hotel on the evening of the sale. Over 100 breeders and buyers attended.

Following is the sales list:

Dr. W. H. Acker, Waterloo, Iowa
Valleyland Lucky Boy (Bull) $500
Donald L. Anderson, Litchfield, Minn.
Stringtown Thirsty (Bull) 530
Raymond Baker & Son, Winfield, Iowa.
Kenoren Farm Echo 150
Bonnie Vista Kate 180
Brunskill Brothers, Cedar Falls, Iowa
Illustrator's Ruby Lou 385
Plane View Lovely 300
Wintercrest Fashion Candy 320
Vern Cable, Agency, Iowa
Charmae Farm Juanita 235
Warren Dengler, Davenport, Iowa.
Honey Creek's P. Veronica 400
George & Henry Dickman, Garnavillo, Iowa.
Suneslope's A. P. Eleanor 600
Suneslope's Gene Queenie 410
Dan E. Dieleman, Pella, Iowa.
Levity Cherub's Pride 555
Alfalfa Lawn Valeria 430
Donald Dukek, Marion, Iowa.
Maracres Jewel 340
Dr. L. M. Fitzgerald, Peosta, Iowa.
West Star Hope 440
Maple Leaf I. Thea 440
F. C. Hamer & B. H. Bailey, Waterloo, Iowa.
Oakwood G. Mayflower 330
F. L. Hogsdon, Ames, Iowa.
Sunset Oaks Chuck (Bull) 230
Paul Houck, Radcliff, Iowa.
Hopeful's Dotty of Iowa 230
Northwest Iowa Federated Breeders' Co-op., Sheldon, Iowa.
Stede Well's Ila's King (Bull) 440
C. H. Jennings, Iowa City, Iowa.
Fern Master of Fairlawn 155
Illustrator's Ruth Rae 380
Vernon Johnson, Cedar Falls, Iowa.
Rae-Mar Count's Charley (Bull) 325
Martin Kneif, Waverly, Iowa.
Prairie Hill D. Sanda 335
C. L. Knight & Sons, Springville, Iowa
Venus of Fairlawn 490
Drackers Collene 600
Highland Place Fairy 320
Stringtown Tastefull 430
Bob Lage, Davenport, Iowa.
Alfalfa Lawn Cutie 180
Wm. Newby, Runnells, Iowa.
Bonnie Brook Farm Pauletta 290
Silver Spring Betsy 180
Wintercrest's L. Jean 165
Harry Reese & Son, Prescott, Iowa.
Valleyland Dimples 425
Verlyn Rice, Cromwell, Iowa.
Levity Cherub's Mollie 400
Sunset Oaks Star 270
Rose-Vu Cutie 415
George Robison & Son, Contril, Iowa.
Elmwood Minuet 500
George & Florence Robison, Contril, Iowa.
Charlotte Fashion of Avondale 430
South View Letty's Lonnie 300
Raymond Robison, Contril, Iowa.
Prairie Hill Rex's Umber 200
Arthur A. & Clark Satterlee, Independence, Iowa.
Honey Creek's P. Violet 500
Jerry N. Spencer, Clermont, Iowa.
Alfalfa Lawn Marshall (Bull) 240
Wynola D. Verena 130
Heifer 175
Roy E. Stevens, Ottumwa, Iowa.
Rosebud Farm Fancy 760
Emmet & Leonard Trunnell, Lake Park, Iowa.
Green Valley's Beautiful 530
Coralsee Vriezelaar, Otley, Iowa.
Charmae Farm Betty 180
Mary B. Vriezalaar, Otley, Iowa.
Finmar Farm's Goldie 275
Delos E. Watenpaugh, Maynard, Iowa.
Highland Place Helen 465
Cecil L. Wehrman, Conrad, Iowa.
Stede Well's Etta's Flow 210
Fred Wigant, Hillsdale, Ill.
Bonnie Brook Farm Fairy Belle 245

Wayne County Sale

THE Fifth Wayne County Guernsey Club Sale was held at the Palmyra Fairgrounds, Palmyra, N. Y., on April 30. The 37 head sold for $15,300, an average of $413.51 per head. Much credit is due Clarence M. Hepburn, Open Hearth Farm, Ontario, N. Y., and Leon Van Quekelberg, Newark, N. Y., for their work in selecting top consignments for this sale. The consignors are to be complimented on the quality and uniformity of their consignments. It was truly a real opportunity for breeders to enrich their herds with well-bred, nicely presented cattle.

The top of the sale was Wilgorlan Farms Brenda, bred and consigned by Arthur M. Youngs, Wilgorlan Farms, Titusville, N. J. "Brenda" was selected by F. B. Embury, Warsaw, N. Y., for $1,000. She is by Gardenville Coronation King, A. R., and out of an A. R. daughter of Caumsett High Strung, A. R. This choice bred heifer carries the blood of the King's Charlotte family and is out of the same female line as Caumsett Ida.

The top bull and the second high animal in the sale was Fairlawn Hornet's Douglas, bred and consigned by S. L. Katz, Fairlawn Farms Company, Port Chester, N. Y. "Douglas" was purchased by Walter Matthiesen, Filer, Idaho. He is by Fairlawn Actress' Hornet out of Gardenville Melody Darling, 13876—729—Jr3C ($7,000). This bull, through his dam, also carries the King's Charlotte family blood with an infusion of Actress blood on the top side.

C. M. Hepburn managed the sale and read the pedigrees. He was assisted by Leon Van Quekelberg, a member of the selection committee and barn superintendent. F. P. Chapman, Ontario, N. Y., Sherman Lake, Lyons, N. Y., and Elmer Ash, Brockport, N. Y., were also active on the sale committee. E. M. (Mort) Granger, Jr., was the auctioneer and kept the sale moving in his usual efficient manner.

The night before the sale the Wayne County Guernsey Club gave a dinner in honor of the consignors and their guests. It was a friendly, informal get-together and all present were given a chance to get acquainted with their neighbor.

John S. Rich, Marion, N. Y., donated a bull calf, Caldwell Place Mortgage Lifter, for the Alton 4-H Center Building Fund. This calf was purchased by eight different buyers and resold each time until he finally became the property of Pauline G. and Herman Wayne, Marion, N. Y. These eight breeders contributed $315 toward the building fund.

Following is the sales list:

Mr. & Mrs. Elmer Bagg, Warsaw, N. Y.
Faithful of Allor Farm $370
Stanley Baker, Lyndonville, N. Y.
Mikado's Rosette 400
Mary L. C. Blanchard, Ontario, N. Y.
Raaberg Gal's Amy 360
Arthur G. Buisch, Lyons, N. Y.
Greystone Barbara 400

Wilgorlan Farms Brenda, top of the Wayne County, N. Y., Sale, consigned by Arthur M. Youngs, Titusville, N. J., and purchased by F. B. Embury, Warsaw, N. Y., for $1,000.

Corner View Bright Quantity	440
Circleview Ira's Reba	400
Howard Burr, LeRoy, N. Y.	
Ingust of Clover Hill	300
Mary R. of Pleasant View	390
Goodleigh Mohomet Iris	400
Winbernie Fashion Aloma	410
Wychmere Linette	410
Fred Chalupa, Lyons, N. Y.	
Pittsford Farms Spot Coronada	230
Althea R. Clarke, Angola, N. Y.	
Fairlawn Hornet's Lady May	520
J. Morton Colby, Spencerport, N. Y.	
Hendershore Marlena	290
James M. Carr, Little Valley, N. Y.	
Loyalist Juda	460
George J. Dennis & Son, Newark, N. Y.	
Nodrog Anticipation	250
F. B. Embury, Warsaw, N. Y.	
Wilgorlan Farms Brenda	1,000
Gee S. Ennis, Lyons, N. Y.	
Pittsford Farms Crystal	290
Paul Fritz, Geneva, N. Y.	
Wychmere Valiant Charity	585
Wayne Herman, Marion, N. Y.	
Circleview Katon's Cora	350
Alvin Hilfiker, Holly, N. Y.	
Douglaston Challenger's Swan	420
Gothlibe Kittleberger, Webster, N. Y.	
Pittsford Farms Marie	550
Walter Matthiesen, Filer, Idaho	
Fairlawn Hornet's Douglas (Bull)	825
Maynard C. Moore, Kent, N. Y.	
Primrose of Allor Farm	625
Richard P. Outhouse, Canandaigua, N. Y.	
Candidate's Naoma	325
Porter Pepperdine, Cattaragus, N. Y.	
Wilgorlan Farms Foreman (Bull)	375
Leon Van Quekelberg, Newark, N. Y.	
Tarbell Gallant Lavanola	675
L. S. Riford & T. M. Staples, Auburn, N. Y.	
Hendershore Bronze Bell	400
Charles Ripley, Cortland, N. Y.	
Douglaston Khapa's Challenge (Bull)	250
Herbert Scheffer, West Chester, Pa.	
Fairlawn Merit's Ruby	475
Richard S. Sutton, Jasper, N. Y.	
Anchor's Genie	225
Harry Symerson, Wadsworth, N. Y.	
Chapman's M. Incus	320
Harold Thomas, Holcomb, N. Y.	
Ira's Tulip	250
Alvin F. Tyler & Son, Lyons, N. Y.	
Denley's Foremost Thelma	330
Arthur M. Youngs, Titusville, N. J.	
Yeoman's Babbette	400
Theo A. & Theo J. Zornow, Pittsford, N. Y.	
Hendershore Maisie	340
Open Hearth Actor's C. Dona	260

Pebble Hill Dispersal

THE Pebble Hill Guernsey herd owned by F. N. and T. M. Shaw, was dispersed at public auction at the farm, just south of Doylestown, Pa., on Thursday, May 8, with 110 head going under the hammer for $44,980, or an average of $408.91. Forty head were sold before lunch. The sale was slow in starting, but after lunch 70 head went through the ring in two hours and 15 minutes. As time went by the bidding became more spirited and this of course strengthened prices.

Five head sold for $1,000 or more and 24 for between $500 and $1,000. The offering went to 49 breeders in the five states of New Jersey, Pennsylvania, Maryland, New York and Delaware. Pennsylvania breeders took the lion's share by securing 82 head.

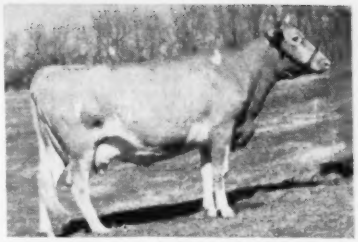

Pebble Hill Hero's Cleopatra, second high female in the Pebble Hill Dispersal, purchased by Liston Wright Canton, Pa., for $1,200.

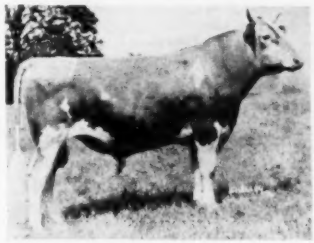

Pebble Hill Coronation King, top bull in the Pebble Hill Dispersal, going to Mrs. Elizabeth S. Law, Devon, Pa., for $1,100.

Top of the sale, taken by Mrs. Elizabeth S. Law, Devon, Pa., for $1,250, with A. Hohensee, Scranton, Pa., as contending bidder, was the six-year-old cow, Sterlingold Princess Jita, 12590—654—Sr3C and 13563—690—Sr4C. She was by Normandy Levity Prince, A. R., out of the grand old cow, Kitchener Royal Jewel, 14196—803—Jr4C, that also was sold at past 13 years of age for $550 to Frank M. Nagy, Milford, N. J. Another daughter of old "Jewel," a bred heifer, sold for $625 to Fred S. Port, Clarion, Pa. A daughter of "Jita," also a bred heifer, sold for $900 to A. Hohensee, Scranton, Pa.

Second high female was the five-year-old cow, Pebble Hill Hero's Cleopatra, 13762—599—Jr2—365C, that sold for $1,200 to Liston Wright, Canton, Pa., with William A. Shelton, Nottingham, Pa., as contender.

Top bull in the sale was the three-year-old herd sire, Pebble Hill Coronation King, a son of the $50,000 Gardenville Rose King, out of Sterlingold Princess Una, 13561—677—Jr3C and 15245—757—Jr4. He was secured for $1,100 by Mrs. Elizabeth S. Law, Brookmead Farm, Devon, Pa.

Heavy buyers in money spent were Fred S. Port, Clarion, Pa., who secured seven head for $3,080; Elizabeth S. Law, who secured three head for $3,000 and Alva R. Long, York, Pa., who took four head for $2,970.

Heavy buyer in numbers was A. D. Irwin, Bridgeport, Pa. He secured 10 head, mainly young heifers, for $2,255.

This sale was managed jointly by The Pate Sales Company, Trenton, N. J., and the Pennsylvania G. B. A., Harrisburg, Pa. William H. Juzi, Pennsylvania business manager, and H. M. Pate were in the box, with E. M. "Mort" Granger, Jr., as auctioneer. In the ring were Walter Dupes and Irving J. Hess, Charles W. Van Horn and John F. Blyholder, Jr., with C. C. "Buzz" Garey passing slips.

Following is the sales list:

Alderney Brooklawn Farms, Morris Plains, N. J.	
Pebble Hill Lady Una	$510
Arthur A. Bailey, Doylestown, Pa.	
Pebble Hill Monarch's Bess	260
Pebble Hill Royal Bess	360
Bedminster Baroness Leona	365
Pebble Hill King's Valda	220
Pebble Hill King's Charla	300
Anita N. Barton, Flemington, N. J.	
Pebble Hill Cavalier's Bronda	360
Pebble Hill Marie	410
Pebble Hill King's Beulah	360
Bedminster Baroness Dorothy	260
Norman and Elsie Beard, Phoenixville, Pa.	
Pebble Hill Lady Valice	430
Lawrence Beitzel, Bittenger, Md.	
Bull Calf	120
Howard B. Bomberger, Lebanon, Pa.	
Pebble Hill King's Hero (Bull)	245
C. Capindale, Chalfonte, Pa.	
Pebble Hill King's Ramona	410
Maurice C. Carter, Stevens, Pa.	
Pebble Hill King's Royal (Bull)	135
William D. Cissel, Rising Sun, Pa.	
Pebble Hill King's Heloise	390
Pebble Hill King's Harriet	290
Marjorie S. and Robert S. Congdon, Girdletree, Md.	
Pebble Hill Baroness Mary	230
Pebble Hill Baroness Marian	230
Pebble Hill Lady Julia	250
George O. Curme, 3d, Cochranville, Pa.	
Pebble Hill Lady Jane	410
Pebble Hill Laddie's Bess	600
J. D. Datesman, Wrightstown, Pa.	
Normandy Levity Prince (Bull)	325
Raymond H. Dull, Columbus, N. J.	
Pebble Hill Princess Valice	235
Alden W. Ely, Newtown, Pa.	
Pebble Hill Sarabella	420
Robert E. Evarts, Wismer, Pa.	
Bedminster Bonny Wendy	270
Theodore E. Fletcher, Centerville, Md.	
Pebble Hill Ruth	375
Pebble Hill Ruby	375
Bedminster Maiden	685
Bedminster Bonnie Marie	200
Pebble Hill Princess Catania	675
Harold Fossedahl, West Chester, Pa.	
Pebble Hill Princess Marie	425
Pebble Hill King's Nellie	250

Forsgate Farms, Inc., Jamesburg, N. J.
Pebble Hill King's Prue 410
James W. Frederick, Watsontown, Pa.
Pebble Hill King's Helena 130
Galencamp Brothers, Wyckoff, N. J.
Pebble Hill King's Valor (Bull) 120
George W. and F. G. Hayden, Jr., Elizabeth, Pa.
Pebble Hill Royal Murena 250
Pebble Hill Baroness Margery 210
Pebble Hill Baroness Beauty 220
James J. and Helen M. Healy, Langhorn, Pa.
Pebble Hill Royal Celesta 300
Sterlingold Princess Hester 550
Hominy Hill Prue 700
Pebble Hill King's Bronda 130
Pebble Hill Cavalier's Helna 485
Pebble Hill Baroness Valda 250
Elmer S. Hockman, Perkasie, Pa.
Pebble Hill Lady Lucy 410
A. Hohensee, Scranton, Pa.
Pebble Hill Cavalier's Murena 850
Sterlingold Lady Jay 900
A. D. Irwin, Bridgeport, Pa.
Pebble Hill Baroness Sandra 300
Pebble Hill King's Penny 280
Pebble Hill Lady Jeanie 210
Bedminster Bonny Maid 185
Pebble Hill King's Pride 200
Pebble Hill King's Beauty 200
Pebble Hill Baroness Lucy 250
Bedminster Bonny Betty 200
Pebble Hill Baroness Rosette 230
Pebble Hill Baroness Celene 200
Wilmer E. Jones, Columbus, N. J.
Pebble Hill King's Prince (Bull) 300
Elizabeth S. Law, Devon, Pa.
Pebble Hill Coronation King (Bull) 1,100
Sterlingold Princess Jita 1,250
Pebble Hill Lady Holly 650
Alva R. Long, York, Pa.
Pebble Hill Coronet's Debutante 1,000
Sterlingold Princess Ophelia 1,000
Pebble Hill King's Ophelia 400
Pebble Hill Valice 570
Thomas C. Medford, West Grove, Pa.
Bedminster Baroness Merry 385
Pebble Hill Lady Jalna 490
Pebble Hill Baroness Brenda 500
John N. McIntyre, Three Bridges, N. J.
Craiglan Valor's Jean 320
Frank M. Nagy, Milford, N. J.
Pebble Hill Coronet's Murena 800
Kitchener Royal Jewel 550
Z. Papciak, Quakertown, Pa.
Pebble Hill Lady Cleopatra 450
Pebble Hill Lady Camellia 360
Carmen H. Phillips, Ottsville, Pa.
Pebble Hill Lordship (Bull) 150
Fred S. Port, Clarion, Pa.
Pebble Hill Cavalier's Debie 550
Pebble Hill King's Jewel 625
Pebble Hill King's Misty 230
Pebble Hill Marguerite 600
Pebble Hill Lady Caroline 300
Pebble Hill Baroness Hester 290
Pebble Hill Lady Marge 485
H. Rockwell and Son, Canton, Pa.
Sterlingold Princess Sandra 625
Gardenville Golden Daisy 675
Dana R. Scutt, Cuba, N. Y.
Pebble Hill Valmona 390
V. S. and F. M. Shelley, Perkasie, Pa.
Heifer Calf 200
Pebble Hill Cavalier's Annette 250
Pebble Hill Princess Alicia 340
Pebble Hill King's Caroline 200
William A. Shelton, Nottingham, Pa.
Pebble Hill Cavalier's Celesta 850
Pebble Hill Cavalier's Hallie 600
Pebble Hill Princess Cleo 725
Liseter Hardfast Glorious 500
H. Borden Shinn, Columbus, N. J.
Pebble Hill Lord Coronet (Bull) 135
Roy R. Shultz, Willow Street, Pa.
Brian Boru King's Marguerite 475
Bethany Royal Holly 470
Calvin W. Stevenson, Columbus, N. J.
Pebble Hill Baronet's Valor (Bull) 110
W. J. Stringer, Philadelphia, Pa.
Pebble Hill Baroness Caroline 420
A. M. Stump, Pine Grove, Pa.
Pebble Hill Valmarge and bull calf 500
Pebble Hill Hero's Lady 635
Harold Tassedahl, West Chester, Pa.
Pebble Hill Baroness Dawn 210
Nicholas Vandermay, Little Falls, N. J.
Pebble Hill King's Inheritance (Bull) 400
Fred D. Walters, Forest Hill, Md.
Pebble Hill Princess Dawn 185
Ruth E. Wetzel, Phoenixville, Pa.
Pebble Hill Lord Hardfast (Bull) 235
Charles R. Woodward, Marshallton, Delaware.
Pebble Hill Lordship's Hero (Bull) 110
Pebble Hill Baronet's Cavalier (Bull) 170
Liston Wright, Canton, Pa.
Pebble Hill Coronet's Heloise 835
Pebble Hill Cavalier's Doris 250
Pebble Hill Hero's Cleopatra 1,200
Pebble Hill Lady Jedetta 380

High Springs Dispersal

By William H. Juzi

Jay G. Nelan and his son John, Claysville, Pa., dispersed their Guernsey herd at public auction at the farm on April 21. Mr. Nelan is one of the oldest Guernsey breeders in western Pennsylvania. Much of his Guernsey herd traced back to Friendship Hill breeding through the sire, Valor's Climax, and his son, Friendship Crescent, he the sire of the famous cow, Horn's Clarissa, that sold at the 1942 May Royal-Steadfast Sale for $2,300 to Langwater Farm, there making a record of 17966—909—AA. This made the sale one of the tops in quality and interest ever held in western Pennsylvania. The 45 head sold for a total of $18,722.50, an average of $416.06, the average including four bull calves that sold for an average of slightly less than $40 each.

Top animal in the sale was Nelan's Mavourneen, a daughter of Nelan's Border King. This cow was a double great granddaughter of Horn's Clarissa. Those who remember that great cow could see the same quality of type and potential great production in this young cow, ready to drop her second calf three days after sale date. Charles L. Melenyzer, Belle Vernon, was successful in getting the cow at $1,600, but not until after Loyal Spang of Butler, dropped out as contending bidder at $1,200, with Fava Brothers, Bentleyville, sticking to it as final contenders. However, Fava Brothers were successful in getting the second high animal, Nelan's Sylvia, for $900, she a daughter of Friendship Climax Ambassador. John Dunay, Fayette City, was the contending bidder.

The top bull in the sale was McDonald Farms Fore Provost, that was purchased by G. W. and F. G. Hayden, Elizabeth, for $850. Again the Fava Brothers were contending bidders. "Provost" is a son of McDonald's Foremost Prediction and out of McDonald Farms P. Lossetta, 10753—644—Jr2—365—3x, classified VG '50.

The Hayden's were high buyers in the sale taking five head for $2,430, second high was Daniel Tau spending $1,640 for three head. Twenty-eight of the 45 animals sold for $400 or more, 16 of them for $500 and up.

The sale was managed by the Pennsylvania G. B. A., with William H. Juzi reading the pedigrees. Francis Fulton, western representative of the State Association, who was in charge of the sale and its promotion, ran the slips, and his assistant, Wade White, led the animals in the ring. Walter Dupes of Elizabethtown, was the auctioneer, assisted in the ring by two local auctioneers, Williams and Berry.

Following is the sales list:

Ray F. Blocher, Salisbury, Pa.
Nelan's Golden Noble (Bull) $40
Henry Calderwood Boyd, Jr., Triadelphia, W. Va.
Nelan's Perfection's Bell 135
Nelan's Deanna 500
Fred, Louis and Joe Fava, Bentleyville, Pa.
Nelan's Sylvia 900
Nelan's Max's Queenie 460
Friendship Hill Farms, New Geneva, Pa.
Nelan's Levity Dawn 550
C. N. Gants and Son, Washington, Pa.
Nelan's Viola 315
N. H. Glenn and Sons, Georgetown, Pa.
Nelan's Brave's Ruby 435
Alfred Guerrieri, Herminie, Pa.
Nelan's Mavourneen's Cleo 450
Harry Hank, Monongahela, Pa.
Nelan's Levity 200
G. W. and F. G. Hayden, Elizabeth, Pa.
McDonald Farms Fore Provost (Bull) 850
Nelan's G. Fancy 220
Nelan's Brave's Garnet 410
Nelan's Moonlight Trixie 450
Nelan's Levity Lula 500
Donald Hutton, Rea, Pa.
Nelan's Frosty's Topaz 175
Melvin W. Kahle, Wheeling, W. Va.
Mel-Rose Nelan's Royal (Bull) 40
Mel-Rose Nelan's Ruby 100
Clayton H. Keafer, Somerset, Pa.
Nelan's Judy 400
Nelan's Goldie 580
Fred H. Lease, Stoystown, Pa.
Nelan's Mary 420
Nelan's Norma 430
Carl McCrory, California, Pa.
Nelan's Brave's Helena and Calf 360
Richard Martin, West Alexander, Pa.
Charmel's Norinda's Valor (Bull) 300
Charles L. Melenyzer, Belle Vernon, Pa.
Nelan's Mavourneen 1,600
H. L. and R. L. Metzger, Friedens, Pa.
Glen-Ru Querressa's Belle 460
Albert Miller, Evans City, Pa.
Nelan's Iowana 510
Ola Morrison, Washington, Pa.
Nelan's Vickey and Calf 575
James Nelan and Son, Washington, Pa.
Nelan's Pollyanna 455
Nelan's Noble's Primrose 250

Mr. and Mrs. Harold Post, Claysville, Pa.
Nelan's Model Climax (Bull) 35
T. E. Ryan, Claysville, Pa.
Nelan's Peace Eureka 42.50
C. H. Somerlade and Son, Claysville, Pa.
Nelan's P. Gloria 575
Nelan's Sapphire 650
Henry Smith, West Alexandria, Pa.
Nelan's Noble Nancy 115
Robert Smith and Son, Bedford, Pa.
Nelan's Nina and Calf 465
A. R. Stollar, Claysville, Pa.
Nelan's Hope's Pride and Calf 420
Daniel Tau, Washington, Pa.
Nelan's Gilda 540
Nelan's Mavourneen Mona and Calf 600
Nelan's F. C. A. Beauty 500
William Terry Varner, Waynesburg, Pa.
Nelan's Pro Maid 80
Wayne Young, Stoystown, Pa.
Nelan's Fame 585
Mark Yurkovich, Jr., Bentleyville, Pa.
Nelan's Bluebell 365
Nelan's Gerdeen 180
Nelan's Frosty 500

Pennsylvania 52nd Special Sale

By Wm. H. Juzi

The 52nd Special Guernsey Sale, held on April 24 at the Association's Sales Pavilion, Lancaster, Pa., saw 29 cows sell for an average of $349.66, 16 bred heifers at $267.81, 14 open heifers and calves at $137.50, and four bulls at $182.50, a total of 63 head averaging $270.79. Phillip Neuweiler, Shohola Falls, Pa., sold out the balance of his heifers in this sale. They were a nice lot but lacked records on the dams and none were vaccinated. There were a few heifers from other consignors which were vaccinated and these brought $80 to $100 more than animals of similar type and age but not vaccinated.

Two cows shared top honors at $460 each. Maywood Cambra's Wally, consigned by Maywood Farm, Stillwater, a daughter of Langwater Cambra, was purchased by Carl B. Laughlin, Lewistown. The other one was Meetinghouse Lane Gail, a fresh heifer with a beautiful udder, a daughter of Caumsett Demonstrator consigned by H. H. McConnell, Honey Brook. She was purchased by Oscar J. Wagoner, Oxford.

High buyer was Leroy and Jesse Stauffer, Acme, Pa., who bought seven head for a total of $2,520. The four bulls in the sale were of outstanding quality but failed to find a demand at a figure much above butcher price.

The sale was managed by the Pennsylvania G. B. A. with William H. Juzi reading the pedigrees. Walter Dupes, Elizabethtown, was the auctioneer, assisted in the ring by Irvin Hess of Hershey. Fieldmen of the Association ran the slips.

Following is the sales list:

William J. Altmanshofer, Williamsburg, Pa.
Brookside Little Lady Eve $455
C. C. Brightbill, Harrisburg, Pa.
Zenda Edmar's Hexabel 255
Gwynllan Hermit's Finacee 365
Donald Crabbs, Littletown, Pa.
Ace's Ridge Nelly 140
Ace's Ridge Mary 100
Ace's Ridge Judy 100
G. Scott Crabbs, Keymar, Md.
Ace's Ridge's Polly 145
Robert Counts, Lincoln University, Pa.
Maywood R. Hope 430
Noah S. Esbenshade, Lancaster, Pa.
Wye Heights Pam 310
Zenda Duxana's Grander 315
Ace's Ridge Nancy 105
Harold E. Frantz, Pine Grove, Pa.
Gwynllan Hermit's Merryann 300
Windswept Acres Bright Day 255
Valleybrook La Noce Hexabel 200
Howard M. Grim, Red Lion, Pa.
Lassie's G. Country Bond (Bull) 135
Clair Heidlebaugh, East Berlin, Pa.
Warner's H. Jennie's Fairy 350
John H. Hershey, Lititz, Pa.
Valleybrook Chic Donna 280
John Jermyn, York, Pa.
Valleybrook Hal Grander 100
Ace's Ridge Vilma 195
Valleybrook Royal Vicky 190
Thomas T. Jones, Milford, Del.
Chinquapin Loyal Katherine 330
Valleybrook Hal Deressa 150
Wye Heights Pep 330
W. Elliot Jones, Cochranville, Pa.
Gwynllan Grandee (Bull) 140
John L. Klotz, Somerset, Pa.
Wye Heights Peg 320
Carl B. Laughlin, Lewistown, Pa.
Coskery's Elaine 410
Maywood Cambra's Wally 460
Glenn C. Laughlin, Lewistown, Pa.
Nellie Revella of Maple Shade 320
Valleybrook Clarion Zelda 430
Catherine L. & Beatrice C. May, York, Pa.
Maywood Conqueror's Pennant (Bull) 215
John Mills, Latrobe, Pa.
Windswept Acres Holly 360
Warner's G. B. Jean's Laughter 300
R. S. Myers & Sons, Lancaster, Pa.
Ace's Ridge Mildred 215
Ace's Ridge Flora 180
Ace's Ridge Trixie 130
Wilbur Pollock, Quarryville, Pa.
Chinquapin Donna Royal 210
Valleybrook Char Belle 160
Ray Poorbaugh, Agent, Quakertown, Pa.
Convoy's Alice of W. B. 360
Samuel Risser, Lititz, Pa.
Wiletta's Dawn of Stomally 340
Henry E. Shreiner, Lititz, Pa.
Valleybrook Royal Donna 210
John B. Siegrist, Bird-in-Hand, Pa.
Windswept Acres Bea 455
Morgan E. Spahr, Thomasville, Pa.
Pennbrook Prince's Phyllis 265
Coskery's Donna 350
Ace's Ridge Lucy 170
G. H. Speers, Jr., Mechanicsburg, Pa.
Pennbrook Nassau's Jen 395
Leroy & Jesse Stauffer, Acme, Pa.
Windswept Acres Belle 400
Cadiz Hills Corona's Gretcian 330
Pennbrook Nassau's Psyche 380
Fernando Helen of Blue Rock 355
Windswept Acres Joy 305
Windswept Acres Bad Penny 425
Windswept Acres Beauty 325
Oscar J. Wagoner, Oxford, Pa.
Meetinghouse Lane Gail 460
J. Dudley Walker, Harbison, Del.
Wye Heights Nougat 325
Valleybrook Hal Etta 165
Henry S. Weiss, Douglassville, Pa.
Moonbeam of Mahwin Farms 380
Art Wenger, Strasburg, Pa.
Ace's Ridge Patsy 125
Ace's Ridge Florence 125
Valleybrook Royal Prima Donna 150
Ace's Ridge Clara 180
Ace's Ridge Rose Ann 170
Horace M. Woodward, Wilmington, Del.
Kelso's Nobl.'s Katherine 300
Thomas Wyman, Longwood, Md.
Osborne Hill King's Royal (Bull) 230

Rocky Creek Farm Dispersal

By J. McK. Jeter

The 58 head offered at the Rocky Creek Farm Dispersal in Chester, S. C., on April 28 totaled $19,685, an average of $339.40. The animals were offered in farm condition, and there were signs of improper care which definitely affects the average price. However, breeders and GOLDEN GUERNSEY producers made the sale rapid, and the animals were readily sold.

High cow of the sale was Belmont View Brilliant Sue, purchased by C. L. Wrenn, Richburg, S. C., for $525, with J. S. Blaney, Richburg, as contending bidder.

The Salley Sales Service, with George Salley handling pedigrees and Arthur Brantley, the auctioneer, conducted the sale. They were assisted in the ring by W. Z. Salley, Orangeburg, and John Gaston, Chester. Newton Gaston, a Chester County 4-H boy, passed the slips.

Following is the sales list:

J. S. Blaney, Richburg, S. C.
Gino's Little Constance $420
Jessie's Abbie Dene 420
Luminator's Hanna 340
Primate's Dale 410
Green Hill Mary Lou 400
Primate's Jewel Lady 400
Primate's Mollie Mae 400
J. A. B. Boyd, Blackstock, S. C.
Sunny Hill's Ideal Hebe 300
Primate's Hebe 300
Boyd Wood Company, James T. Boyd, Chester, S. C.
Ramona Dale 330
Victoria's Jane 450
Fairmont's Patricia 320
Skybrook Rose Maxim's Bless 350
Skybrook Rose Maxim's Dorothy 415
Sunshine's Grandee's Jane 325
Heifer 350
E. H. Breeden, Bennettsville, S. C.
Butterfly's Primate's Easter 330
F. M. Cain, Jr., Sumter, S. C.
Midview Majesty's Velma 370
Shoal Falls Thor's Bela 355
James B. Calvin, Chester, S. C.
Clear View Glory's Star 260
Primate's Flora Belle 240
Helen M. Cloninger, Blackstock, S. C.
Edisto Farms Rosabell 280
D. P. Coleman, Jr., Blair, S. C.
Plsnt Grov's Vergie 165
D. A. Crawford, Winnsboro, S. C.
Belfry's Lucille 205
Fairmont's Jewel 200
T. M. Crouch, Trenton, S. C.
Mab's Lucky Ruby 350
T. M. Faucett, Jonesville, S. C.
Hollifred's Snowflake 310
Dr. L. W. Fort, Great Falls, S. C.
Sunshine's Lucky Ruby 320

Fashion's Sarah 250
Northern F. Sheila 440
J. W. Gilbert, Rodman, S. C.
Valmost Fascination Queen 190
Riegeldale Maxim's Darice 190
Arnett Graham, Egypt, Ga.
Primate's Dixie Pride 380
Fred Hambright, Richburg, S. C.
Rose's Primate's Mary Lou 235
Troy C. Homesley, Cherryville, N. C.
Noble Maximus Louise 400
Humphrey Coker Seed Company, Hartsville, S. C.
Mab's Demonstrator Jane 360
Roy Long, Saluda, S. C.
Glamour's Lady Ruth 330
W. D. Long, Saluda, S. C.
Fairmont's Beauty 410
J. G. Matheny, Johnston, S. C.
Sturgis Farm's Lena 205
Needwood Farms, Inc., Sumter, S. C.
Mab's Demonstrator's Glory 340
Mab's Demonstrator Celestine 480
Mab's Demonstrator Beauty 320
T. C. Rankin, Saluda, S. C.
Heifer 375
Rodgers M. Reid, Richburg, S. C.
Grass View Golden Rod's Actress 410
Demonstrator's Mary Lou 410
Primate's Rose Easter 460
John Roddey, Rock Hill, S. C.
Plsnt Grov's Aycock Flos 270
W. C. Stevenson, Chester, S. C.
Primate's Dixie 350
W. B. Stringfellow & Son, Chester, S. C.
Croasdaile Princess Berniece 400
Hillandale Maxim's Beatrice 500
Monroe Sturgis, Rock Hill, S. C.
Riegeldale Ben's Joyous 270
H. L. Walker, Jr., Edgemore, S. C.
Greenhill Betty Sue 355
Caballero's Royal Gustie 285
H. A. Whetsell, Jr., Bowman, S. C.
Violet's Glory Grace 285
Fashion May Flower 325
J. L. Willis, Clio, S. C.
Maxim's Red Rose of New River 310
C. L. Wrenn, Richburg, S. C.
Belmont View Brilliant Sue 525
Church Home Valor's Snowflake 310

Third North Mississippi District Sale

By Ballard K. Bennett

The Third North Mississippi District Sale was held at the Panola-Tate Sale Grounds, just south of Senatobia, on May 1. Twenty head of females sold for $8,070 to average $403.50. This was a most satisfactory sale from every angle. The consignments were good, well-fitted, and commanded much interest.

High buyer in the sale was E. H. Jones, Coldwater, who took three head for $1,490 including the top, a bred heifer, Henslee Farms Pre Maid, for $660, with Dudley Bridgeforth of Nesbitt, the contending bidder. The second top of the sale, Winkler Farms Nona, consigned by J. R. Flint, Jackson, Miss., sold to the Bridgeforth family for $500, with W. T. Jacks, Winona, the contender. Top open heifer in the sale, Robin Roost Spotter's Carol, consigned by Dr. Sam B. McFarland, Lebanon, Tenn., was purchased by J. T. Flippen of Coldwater for $455, with Dudley Bridgeforth also the contending bidder.

The sale was managed by the North Mississippi District G. B. A., with Jimmie Walker reading pedigrees, Tom McCord the auctioneer, and the dairy specialist in North Mississippi, Mr. Robinson, passing the slips. A. E. Terry, secretary of the association, clerked the sale. The sale committee was composed of Thomas Callicott, Ross Robinson and Ray Turman.

Following is the sales list:

F. R. Bockman, Jackson, Miss.
Worthington Heart's Ann $320
David B. Bridgeforth, Nesbitt, Miss.
Hermitage View Monarch's Beth 400
Callicott Fashion Becky 335
Turman's M. Flossy 420
Dudley B. Bridgeforth, Nesbitt, Miss.
Mikella's Rosemary Kingman 450
Dudley, Jr., Margaret Dee, David and Barry Bridgeforth, Nesbitt, Miss.
Winkler Farms Nona 500
I. J. Broome, Florence, Miss.
Riegeldale Maxim's Blonde 430
C. S. Dandridge & Sons, Looxahoma, Miss.
Henslee Farms Pren Vera 405
Frances Marie Dean, Coldwater, Miss.
Singer's Leilla 435
Walker Farms Ne Valencia 365
J. T. Flippen, Coldwater, Miss.
Hermitage View Lanny's Etta 410
Robin Roost Spotter's Carol 455
E. H. Jones, Coldwater, Miss.
Hermitage View Royal's Linda 490
Walker Farms Miss Maiden 340
Henslee Farms Pre Maid 660
G. B. Walker & Sons, Stoneville, Miss.
Ogledale Gay Victoria 305
Bobby Williams, Olive Branch, Miss.
Walker Farms Lady Weddy 435
Thomas E. Williams, Olive Branch, Miss.
Ogledale Admiral's Gay Rosa 315
Milclare Footprint Cora 270
Milclare Footprint Frances 330

Corbett Farm Dispersal

The 56 head that sold in the Corbett Farm Dispersal, the property of Edward M. Corbett, Stanfordville, N. Y., with consignments from Ben Tulloch Farm, Millbrook, N. Y., brought a total of $25,785, an average of $460.45. The sale was well attended, the bidding was brisk, and the herd was in good sale condition having been fitted by Bill Chilcoat.

Ben Tulloch Royal Blossom was top at $1,400. She was purchased by Chauncey Stillman, Amenia, N. Y. Second top at $1,000 was Ben Tulloch Fairy Lee that went to Howard T. Larkin, Middlebury, Conn. Maplewood Farm, Ltd., Maple, Ontario, took three head home to Canada for $1,875.

The sale was managed by Dunn and Harwood, Schoharie, N. Y., and Cordaville, Mass., with E. M. Granger, Jr., the auctioneer. Oscar D. Crabtree and Henry E. Folger worked the ring, while R. G. Harwood was in the box.

Following is the sales list:

George L. and Constance S. Ahrens, South Londonderry, Vt.
Feura A. Norita $550
Ben Tulloch Janibel 550
Samuel Berke, Lakeville, Conn.
Ben Tulloch Rosalind 750
Ideal's Regent's Daphne 510
Bliss Brothers Dairy, Inc., Attleboro, Mass.
Saddle River Peerless Susie 750
Mervin C. Briggs and Sons, Portsmouth, R. I.
Ben Tulloch Pandora 625
Paul B. Cleaveland and Son, Lakeville, Conn.
Faddon Roswell's Freude 425
Ideal's Clarion's Heroine 525
Ideal's Jubilee's Graceful 560
Donald C. Cookingham, Staatsburg, N. Y.
Corbett Farm Chic 135
Corbett Farm Margurite 170
Henry Folger, Copake, N. Y.
Pine Hill Spatula (Bull) 280
John M. Frost, Yorktown Heights, N. Y.
Hidden Valley Nanquette 435
Max Gitlow, Brookfield Center, Conn.
Faddom Rhine Maid 500
Faddom Roswell's Likable 500
Corbett Farm Nancy 130
Corbett Farm Aggie 150
Leonard E. Halliwell, Litchfield, Conn.
Ideal's Regent's Dora 725
Holloway Brothers, Avon, Conn.
Windwood Squire Innocent 635
Helen S. Hyland, Craryville, N. Y.
Pine Hill Donna Anna 675
Ben Tulloch Moon Blossom 700
Pine Hill Margurite 500
L. J. Knowles, Pomfret, Conn.
Pine Hill S. Hope 475
Mary Kolowrat, Monson, Mass.
Corbett Farm Tilly 190
Howard T. Larkin, Middlebury, Conn.
Ben Tulloch Fairy Lee 1,000
Ben Tulloch Ponder 300
Ben Tulloch Chic 450
Maplewood Farm, Ltd. Maple, Ontario, Canada.
Ben Tulloch Prunella 700
Ben Tulloch Persephone 700
Ben Tulloch Brenda 475
Frank Moffett, Katonah, N. Y.
Corbett Farm Flossie 160
George H. Muller, Windham, N. Y.
Ben Tulloch Senator's Hope 450
Greystone Royal Winkie 485
Faddom Roswell's Verity 435
William Murphy, Stamford, N. Y.
Pine Hill Donna's Aggie 290
Homer L. Nelms, Altamont, N. Y.
Corbett Farm Augusta 185
George T. Pack, Wrightsville, Pa.
Faddom Lady Juno 560
Corbett Farm June 150
Mrs. Ethel Payne, Millerton, N. Y.
Ideal's Royal's Mary Jane 525
Herbert E. Pilch and Son, Pine Plains, N. Y.
Corbett Farm Nan 65
Corbett Farm Bessy 170
Corbett Farm Sharon 165
Corbett Farm Susan 135
W. R. Porter, East Chatham, N. Y.
Heifer 110
Heifer 120
Dorr E. Prouty, Hudson Falls, N. Y.
Corbett Farm Marquise 135
L. S. Riford and T. M. Staples, Auburn, N. Y.
Greystone Charming Polly 750
Chauncy Stillman, Amenia, N. Y.
Ben Tulloch Royal Blossom 1,400
Ben Tulloch Paddle Bell 550
Orchard Grove V. Katrina 925

B. W. and C. D. Stryker, E. Corinth, Vt.
Loretta's Foremost Rose 525
Daniel G. Tenney, Estate, Salem, N. H.
Ben Tulloch Design Rose 800
Ben Tulloch Belladona 475
Francis E. Wilson, South Lee, Mass.
Brookdell Peerless Lass 525
Nathan Yakimoff, Katonah, N. Y.
Heifer 50
Sportsman's Royal Queen 575

Ocean Trail Dispersal

By Albert Schluckebier

The Ocean Trail Farm Guernsey herd, owned by Albert Schluckebier, Palmyra, Mo., was dispersed at auction on April 3 at the farm. The herd was founded March 19, 1919, by the purchase of Prince's Welcome and Missouri Queene, of May Rose breeding, from the late E. A. Gebhardt, and the bull Overland's Captain, that traced five times to May Rose 2d, the foundation of the May Rose strain.

The top animal in the sale was Valor's Dream of Ocean Trail, bid in by R. D. Pennewell, Palmyra, at $585. There were quite a number of small calves which lowered the sale average, the total for the 39 head sold being $10,638.50, an average of $272.78.

Following is the sales list:

Johnson Boyer, McLeansboro, Ill.
Valiant May of Ocean Trail $325
Valors Hope of Ocean Trail 240
Valiant Pansy of Ocean Trail 500
Royals Dimple of Ocean Trail 455
Dukes Lois of Ocean Trail 445
Mr. and Mrs. Ivan Brenizer, Lancaster, Mo.
Im-Rita of Ocean Trail 240
Im-maze of Ocean Trail 245
Im-Ginger of Ocean Trail 200
W. L. Browning, Monroe City, Mo.
Seco Im-Actor 322
Ellsworth Burdick, Barry, Ill.
Im-Violet of Ocean Trail 135
Virgil Burdick, Barry, Ill.
Im-Florence of Ocean Trail 195
Leonard Ehrhardt, Adams, Ill.
Valiant Della of Ocean Trail 330
L. R. Griffith, Monroe City, Mo.
Valors Lenore of Ocean Trail 290
Valiant Virgie of Ocean Trail 270
Earl James, Paris, Mo.
Im-Captain of Ocean Trail (Bull) 51
Donald A. Johnson, McLeansboro, Ill.
Im-Bunny of Ocean Trail 285
Im-Alta of Ocean Trail 235
Guy Kerby, Jr., Glenwood, Mo.
Im-Glory of Ocean Trail 97.50
Im-Rosie of Ocean Trail 150
Forrest E. Kolthoff, Taylor, Mo.
Im-Gallant of Ocean Trail (Bull) 48
Raymond Kruse and Son, Hannibal, Mo.
Kings Glory of Ocean Trail 180
Carolyn Lehenhauer, Palmyra, Mo.
Im-Pearl of Ocean Trail 300
Paul Lehenhauer, Jr., Palmyra, Mo.
Im-Tulip of Ocean Trail 285
Lloyd Little, Lewistown, Mo.
Im-Royal of Ocean Trail (Bull) 70
Im-Buster of Ocean Trail (Bull) 42.50
Earl Meyer, Palmyra, Mo.
Im-Fawn of Ocean Trail 222.50
Fred Miller, Quincy, Ill.
Im-Willa of Ocean Trail 397.50
Elmer Moore, Shelbina, Mo.
Valiant Jane of Ocean Trail 245
Mr. and Mrs. J. C. Newkirk, Atlanta, Mo.
Valors Ethel of Ocean Trail 360
R. D. Pennewell, Palmyra, Mo.
Valors Daisy of Ocean Trail 430
Valors Dream of Ocean Trail 585
Im-Doris of Ocean Trail 170
Roy Perry, Coatsburg, Ill.
Valors Irene of Ocean Trail 440
Ira Rathburn, Maywood, Mo.
Red Rose of Ocean Trail 250
Roy H. Schroder, Monroe City, Mo.
Rex Girl of Ocean Trail 337.50
Valiant Thelma of Ocean Trail 375
Valors Julia of Ocean Trail 255
Valiant Ida of Ocean Trail 370
Valors Opal of Ocean Trail 265

Virginia Heifer Sale

By K. M. Mace

The Ninth Annual Virginia Heifer Consignment Sale was held on April 30 at Orange, Va. Fifty-five animals sold for $16,150, an average of $293.64. Bayville General Warrior, a young bull consigned by Bayville Farms, Inc., Norfolk, Va., topped the sale at $1,025, and went to D. H. Dillard, Agricola, Va. The top female of the sale was Holliknoll Raymost, consigned by W. M. Camp, Franklin, Va., and purchased by Smith Brothers, Hewlett, Va., for $500.

W. L. Boswell, Burkeville, Va., was the heavy buyer, purchasing 10 head for $3,400. Second high buyer was R. M. Griggs, Bruington, Va., who secured seven animals for $1,815.

The sale was sponsored and conducted by the Virginia G. B. A., Inc. W. Hugh Ownby was the auctioneer, with M. G. Seath reading pedigrees.

Following is the sales list:

B. G. Bass and Son, Rice, Va.
Windsor Importer's Valentine $275
Bayville Farms, Inc., Norfolk, Va.
Vaughandale's Urorer 340
Homewood Golden Mary 300
Rose Valley Lucky Cora 320
Freegrove Mistress Penny 180
W. L. Boswell, Burkeville, Va.
Chrisrick Shap's Carrie 155
Hunterdale Knight's Hopeful 400
Windsor Pirate's Clara 270
Bunker Hill A. Josie 300
Windsor Pirate's Dora 290
Bayville Maxfern Choice 410
Inverness Pan's Lettie 410
Inverness Pan's Cottie 410
Nutshell Holliston Colleen 335
Chrisrick Auriferous Audrey 420
J. F. Chase, White Stone, Va.
Midview Betty's Blaze (Bull) 275
J. M. Cobb, Esmont, Va.
Shady Rest Pharaoh's Sylvia 170
Red Level Forecaster Lara 140
Red Level Pre-Countess 150
Curles Moonlight's Lucy 165
J. K. Dickinson, Fredericksburg, Va.
Midview Royal's Maude 450
W. C. Dickinson, Fredericksburg, Va.
Ellerslie K. P. Caroline 440
D. H. Dillard, Agricola, Va.
Bayville Margaret Token 200
Belnemus H. Rea 320
Bayville General Warrior (Bull) 1,025
William A. Fouche, Taneytown, Md.
Curles Diana's Fashion 310
V. P. I. Hollimost Excelsior Love 350
Red Level Pre-Virginia 270
Curles Robin's Bonnie 160
Miniborya A. Esther 335
C. H. Gordon, Baskerville, Va.
Boxwood's Ace's Glory 190
Boxwood's Royal Maxim Rosebud 160
R. M. Griggs, Bruington, Va.
Vicor Fascinator Squire (Bull) 140
New Place Duke's Netta 250
Robinlawn A. Ona 255
Robinlawn's Frolic's Acala 330
Chrisrick Romlad's Cherry 150
Freegrove Reveller's Janet 330
Vicor Fascinator's Mattie 360
T. R. Hamilton, Burkeville, Va.
New Place Sue Valor Maud 380
W. B. Hennage, Lerty, Va.
V. P. I. Royal Java Minnie 360
J. D. Hutchinson, Jr., Walkerton, Va.
Red Level Pre Lida 100
Pine Grove Lady Choice 150
Chrisrick Condign Clover 85
Norman G. and C. Eileen Jones, Warrenton, Va.
Clearbranch Noble's Annabel 340
Louis McL. Merryman, Sparks, Md.
Bayville Maxfern Buttercup 360
Vaughandale's Teresa Lass 300
Smith Brothers, Hewlett, Va.
Holliknoll Raymost 500
New Place Valor's Sis 270
Eugene N. Smith, Quicksburg, Va.
Shady Rest Royal Dan's Gypsy 170
L. B. Thomas, North Garden, Va.
Boxwood's Royal Maxim's Daisy 390
Stanley B. Thomas, North Garden, Va.
Belnemus Bunnie's Shirley 330
James H. Vaughan, Burkeville, Va.
Burkeville Stock Farm Tileen 300
E. L. Watkins, Norlina, N. C.
Hunterdale Master's Supreme (Bull) 210
W. L. Young, Franklin, Va.
Holliknoll Nomax Foremost (Bull) 165

Ward Snarr's Eighth Heifer Sale

Ward Snarr's Eighth Heifer Sale was held under warm skies in the midst of the haying season at the Fairgrounds, Shelby, N. C., on Saturday, May 3, with 51 heifers going through the ring for $15,135, or an average of $296.76. This was slightly above last year's average. The 51 heifers went to 23 different buyers located in five southern states.

Top of the sale was the two-year-old springing heifer, Klondike Raider's Wilda, that went for $725 to R. O. Huffman, Morganton, N. C., with R. L. Cowan, Sweetwater, Tenn., as contender. This heifer was bred and consigned by Thurmond Chatham, Klondike Farms, Elkin, N. C. She was a daughter of Klondike Holliraider, A. R., out of a daughter of McDonald Farms Predictmost, A. R.

Heavy buyer was R. L. Cowan, Sweetwater, Tenn., who secured seven head for a total of $2,270. Tom B. Pierce, Spartanburg, S. C., secured six heifers for $1,920, and R. O. Huffman, Morganton, N. C., took the three top heifers for $1,810.

The sale was managed by Ward Snarr, Siler City, N. C., with E. M. Granger, Jr., as auctioneer.

Following is the sales list:

G. B. Borders, Shelby, N. C.
Hunterdale Golden Valorous $175
Hunterdale Golden Dawn 215
Charles Bridges, Jr., Shelby, N. C.
Beaver Creek Fearless Edwina 170
Hangolan Victor's Donna 155
Precedent Peerless Norma 150
Rose Valley Lucky Ginger 200
W. W. Carraway, McColl, S. C.
Beaver Creek H. A. Vera 220
Hangolan A. Gill 175
Fulton Clark, Stuart, Va.
Clear Springs Valet's Gwen 275
Huntland Thor's Bobolink 330
Appin's Audrey 275
J. Myron Clark, Stuart, Va.
Appin's Actress 265
Cleco Max's Myra 210
Lyle Clark, Jr., Stuart, Va.
Renabie Emory's Katherine 210
R. L. Cowan, Sweetwater, Tenn.
Red Level Pre Light 350
Red Level H. M. Christine 310
Arlo Steadfast Marolyn 350
Slaty Hill's Queen Jill 325
Slaty Hills Maxim A Jean 275
Rosewood S. Noble Grace 320
McPherson Farms Ray Elizabeth 340
J. L. Dunagin, Spartanburg, S. C.
Clear Springs Landmark's Dawn 500
Robert Falls, Shelby, S. C.
Hunterdale Golden Glory 175
T. M. Faucette, Jonesville, S. C.
Sunny Acres Foremost Rose 300
Cleco Max's Golden 250
Precedent Peerless Evelyn 200
Rose Valley Lucky Flower 355
Joe and Coleman Goforth, Shelby, N. C.
Archdale Design R. Ona 190
Charles J. Hamrick, Shelby, N. C.
Maxim Ultra Loyalty 175
E. Y. Harrill, Shelby, N. C.
Huntland Melody Beauty 175
R. O. Huffman, Morganton, N. C.
Klondike Raider's Wilda 725
Riegeldale Lustrious Berdine 535
Riegeldale Princess Jane 550
William F. Keever, Lincolnton, N. C.
Shoal Falls Golden Amelia 305
Logan N. F. A. Chapter, Concord, N.C.
Allan Manor R. Bee 185
W. J. Martin, Agent, Spartanburg, S. C.
Allan Manor R. Corinthian 225
Archdale Louise 215
Robert Miller, Concord, N. C.
Allan Manor R. Swan 185
A. C. Mims, Rocky Mount, N. C.
Shoal Falls Golden Belle 540
Thomas R. McPherson, Mebane, N. C.
Rose Valley Conquest Alice 200
Tom B. Pierce, Spartanburg, S. C.
Pleasant View I 's Kite 300
Golden Glow Noble Laura 300
Arlo Steadfast's Gloria 250
McPherson Farms Ray Emerald 200
Belmont View Brilliant Clove 510
Heifer 360
Riegel Textile Corp., Trion, Ga.
Hunterdale Master's Elida 500
W. T. Slaughter and Larree Johnston, Cartersville, Ga.
Nejasco Ned's Del 375
Sunny Acres Florence 425
Renabie Emory's Eleanor 385
Precedent Maxim Polly 250

Witchwood Dispersal

WITCHWOOD GUERNSEYS, owned by the estate of Philip J. Baur, were completely dispersed at public auction on Wednesday, May 7, at the farm, North Wales, Pa., with 111 head going through the ring for $52,730, or an average of $475.05. The herd was well fitted and nicely presented. Bidding was slow at the start, but Messrs. Merryman, Pate and Granger soon generated action and the sale rolled along rapidly.

High spot in the sale came with the young herd sire, King's Crown Jeweller, in the ring. As the price rose, a three-way duel developed among Dr. D. G. Arnold, Bucyrus, Ohio, Ted Steele, Celebrity Farm, New Hope, Pa., and Raymond Goeringer, Lake Louise Farm, Dallas, Pa. Dr. Arnold was the successful bidder at $3,600, with Ted Steele and Ray Goeringer first and second contenders in that order. The "Jeweller" daughters were a promising group, and Dr. Arnold purchased five of them after securing the bull. "Jeweller" was by the $45,000 Gardenville Coronation King, A. R., out of the $14,000 Pine Manor Crown Jewel, that has had two daughters and two sons sell for a total of $108,500.

This top bull also sired the top female, Witchwood J. Locket, a bred heifer, purchased by Dr. Arnold for $1,100, with A. Hohensee, Scranton, Pa., as contending bidder.

Forty-five buyers from five states took the offering. Pennsylvania breeders took 86 head, with 13 going to New Jersey and six to Ohio. Nineteen buyers took two or more animals and seven took five or more.

Heavy buyer was Dr. A. Hohensee, Scranton, Pa., who took 17 females and a bull for $11,290. The bull was the senior sire, D. Charlotte's King, that had 20 daughters in the sale. He was by the $10,000 Gardenville Coronation Prince out of Douglaston King's Charlotte, 15228—828—Sr2—365C and 19751—988—AA. He secured this sire for $1,000.

Second heavy buyer was Dr. Arnold, who secured six head, including the two tops, for $6,515. Edith W. Samson, Princeton, N. J., secured eight head for $4,890, and E. C. Choate, II, Collegeville, Pa., secured seven for $2,850.

The sale was managed jointly by the Louis McL. Merryman and Sons, Inc., Sparks, Md., and the Pate Sales Co., Trenton, N. J. In the box were H. M. Pate and Louis McL. Merryman, Sr., reading pedigrees, with E. M. "Mort" Granger, Jr., as auctioneer. In the ring were John and Louis Merryman, Jr., and Charles W. Van Horn, with C. C. "Buzz" Garey, Jr., passing the slips.

Following is the sales list:

George Aaronson, Columbus, N. J.
Bondwick's Janice $410
Dr. D. G. Arnold, Bucyrus, Ohio.
King's Crown Jeweller (Bull) 3,600
Witchwood J. Lucille 385
Witchwood J. Locket 1,100
Witchwood J. Mellow 450
Witchwood J. Maid 430
Witchwood J. Melody 550
John C. Bole, Malvern, Pa.
Witchwood J. Santa Marie 550
Witchwood Hadiance 750
Witchwood K. Lassie 490
Witchwood J. Moonlight 475
Howard B. Bomberger, Lebanon, Pa.
Day of The Glen 350
Witchwood Flory 420
Doris E. Case, Doylestown, Pa.
Witchwood Falert 410
Harmony Hollow Reply 410
E. C. Choate, II, Collegeville, Pa.
Witchwood King's Lady 450
Caumsett Eastern Gaiety 410
Caumsett Harbor Irma 530
Vagabond's Donnie 400
Kilmac Monarch's Jessa 300
Vagabond's Dandora 450
Witchwood Hartless 310
Mary Ingersoll Claytor, Spring House, Pa.
Witchwood Joreus 350
Witchwood H. Kandora 450
Joseph Clemente, Penns Grove, N. J.
Witchwood King's Marvel (Bull) 475
Raymon Curfman, Three Springs, Pa.
Witchwood J. Lina 370
A. Daubert, Schwenksville, Pa.
Langwater Peregrine 275
Ira Dodge, Lebanon, N. J.
Midnight Rainbow 235
Dunwalke Farm, Inc., Far Hills, N. J.
Witchwood F. Myrrh 525
Alden W. Ely, Newtown, Pa.
Langvalley Levity Dafney 425
Eldorado Farm, Newtown, Pa
Witchwood K. Nanita 110
Witchwood H. Krescent 325
Warren Fabian, Easton, Pa.
Witchwood K. Latonna 420
Hominy Hill Alberta 400
John C. and Mary Funderwhite, Kimbertoa, Pa.
Witchwood Farian 320
Raymond Goeringer, Dallas, Pa.
Heifer Calf 375
Jack Gray, Pennington, N. J.
Bull Calf 225
George W. and F. G. Hayden, Jr., Elizabeth, Pa.
Witchwood J. Mitzy 290
Witchwood J. Myrna 310
Witchwood J. Mimi 300
Witchwood J. Laura 400
Witchwood Doris 375
Elmer S. Hockman, Perkasie, Pa.
Witchwood H. Lemah 400
A. Hohensee, Scranton, Pa.
D. Charlotte's King (Bull) 1,000
Great Hopes Polly 460
Gfeat Hopes Radiance 420
Midnight's Danice 1,050
Witchwood Gandice 675
Witchwood Jandice 510
Witchwood K. Nicely 210
Witchwood Janice 500
Witchwood Ganjice 850
Witchwood Jade 850
Witchwood Herna 620
Caumsett Eastern Daisy 500
Gwynllan Hermit's Mignonette 440
Witchwood King's Kreplye 575
Harmony Hollow Pollyanna 400
Witchwood Filac and Bull Calf 775
Witchwood King's Karian 1,025
Witchwood Fotty 430
Justa Farm, Inc., Huntingdon Valley, Pa.
Witchwood Kalencia 550
Witchwood J. Louise 280
Witchwood H. Kalert 410
Witchwood H. Lustre 435
Abram Landis, Franconia, Pa.
Witchwood King Midas (Bull) 410
Ashley A. Lawrence, Sunbury, Pa.
Witchwood K. Melba 325
Walter D. Leedom, Newtown, Pa.
Witchwood Gypsy 440
Sidney Liberman, Collegeville, Pa.
Gwynllan Hermit's Gwyn 400

Witchwood J. Mistress 400
Witchwood J. Nyca 110
Dwight McClain, Huntingdon, Pa.
Witchwood K. Martha 350
Mrs. Percy Madeira, Berwyn, Pa.
Laurel Mills Rose 525
Witchwood Folly 370
Witchwood K. Marie 400
John B. Merryman, Sparks, Md.
Heifer Calf 200
Witchwood K. Minuete 220
Witchwood J. Nymph 160
Witchwood J. Nancy 210
Witchwood H. Melissa 285
Paul B. Misner, Langhorn, Pa.
Witchwood K. Minuet 160
Richard M. Moyer, Pipersville, Pa.
Witchwood J. Mermaid 310
Joseph M. Moyer, Pipersville, Pa.
Witchwood Gandora 350
George S. and Joseph Oram, Jr., Rockaway, N. J.
Witchwood Jandora 340
Witchwood H. Lenore 360
Ray A. Poorbaugh, Quakertown, Pa.
Witchwood Fern 425
Fred S. Port, Clarion, Pa.
Witchwood J. Ladyship 500
Witchwood K. May 260
Witchwood J. Mary 275
Witchwood J. Mona 525
Heifer Calf 50
Edith W. Samson, Princeton, N. J.
Witchwood Holly 725
Witchwood J. Mars (Bull) 1,000
Witchwood J. Lilac 410
Witchwood Femina 425
Witchwood Haroline 510
Witchwood J. Malinda 320
Witchwood Jefly 650
Witchwood K. Loranna 850
L. J. Schwalm, Pottsville, Pa.
Witchwood Koris 900
Dana R. Scutt, Cuba, N. Y.
Witchwood Junice 535
Frederick Seibel, Lumberville, Pa.
Witchwood J. Lois 350
V. S. and F. M. Shelley, Perkasie, Pa.
Witchwood K. Laughter 370
Ted Steele, New Hope, Pa.
Witchwood Helsie 675
Witchwood J. Molly 520
Samuel Tendler, Fort Washington, Pa.
Witchwood K. Lenda 290
Witchwood H. Margo 260
A. D. Thayer, Gwynedd Valley, Pa.
Witchwood J. Lovely 410
R. M. and Warren Urquhart, Wayne, Pa.
Delwake Naome 370
George R. Zechman, Quakertown, Pa.
Goose Valley Susan 450
Witchwood Jowatonna 400

Orkil Farms Dispersal

A COMPLETE dispersal of Orkil Farms Guernseys was held on Thursday, May 22, when 113 head sold for a total of $39,610, an average of $350.53. The two top animals of the sale were McDonald Farms High Nonpareil and Orkil Farms Holly King, each selling for $1,000. McDonald Farms High Nonpareil, a son of McDonald Farms Hightime, A. R., and out of Klondike Joyce, 13240—640—AA, 4 A. R. daughters, was purchased by Holloway Brothers, Avon, Conn. Contending bidder was Frank W. Swayze, Jr., Gettysburg, Pa. Orkil Farms Holly King, a son of Thirlstane King Eugene, A. R., and out of Pharos Border King's Holly, 11959—622—Jr2, went to Boutwell Dairy, Lake Worth, Fla.

High female of the sale was Old Timber's Heidi, 18240—875—5yrs—HIR, class leader 10th place. She was purchased by Allen F. Delevett, Redding, Conn., for $900. "Heidi" is by the proved sire, Coronation Hector, A. R., and out of Old Timber's Louise.

The 113 head were purchased by 40 buyers in 10 different states, with Connecticut being the highest with 24 buyers. Among the heaviest buyers were Allen F. Delevett, Dell Farms, Redding, Conn., who purchased 12 head for a total of $5,940, and Willard G. Field, Sharon, Conn., who secured 10 head for a total of $4,105.

The sale was managed by The Louis McL. Merryman and Sons, Inc., Sparks, Md. Louis McL. Merryman, Sr., read pedigrees, Louis, Jr., and Lee Yost worked the ring, and Mrs. Richard Merritt clerked the sale. E. M. Granger, Jr., was the auctioneer and, as always, did an outstanding job of moving the sale along at a good pace.

Following is the sales list:

George and Constance Ahrens, S. Londonderry, Vt.
Foremost Levity Maybelle $370
Holly Farms Barbara-Lee 300
B. F. Auerbach, Bloomfield, Conn.
Orkil Farms Eugene's Hazel 510
James A. Blanchard and Leroy Richardson, Warren, Mass.
Brooklawn Winnie 300
Boutwell Dairy, Lake Worth, Fla.
Orkil Farms Holly King (Bull) 1,000
C. R. Brook, Northford, Conn.
Bonnie's Rose of Valley View 425
Vassar's Wealth 370
Lyle Bruey, Norfolk, Conn.
Orkil Farms Eugene's Geraldine 230
Orkil Farms B. Babette 270
George P. Clark, Shannock, R. I.
Orkil Farms King's Tillie 550
Orkil Farms Leader's Rose 410
Coe Brothers, Durham, Conn.
Orkil Farms King's Tina 285
Orkil Farms King's Tulip 255
Orkil Farms Cheerie 280
Arrow Farms Ronnie 320
Pet's Hopeful of Arrow Farm 340
Allen F. Delevett, Redding, Conn.
Orkil Farms King's Sally 430
Holly Farm Important 310
Ideal Lady Sunbeam 725
Arrow Farm Carra 325
Orkil Farms Fay 490
Mainstone Aggy 350
Heifer Calf 125
Old Timber's Heidi 900
Orkil Farms Majesty's Actress 500
Red Fox Major's Rosita 825
Forges Patrician Girl 500
Orkil Farms King's Patricia 460
Clara W. Eddy, Newington, Conn.
Orkil Farms N. P. Aleta 210
Heifer Calf 160
Orkil Farms Eugene's Bess 310
Orkil Farms King's Gerty 360
Orkil Farms King's Katinka 420
Heifer Calf 160
Katherine A. Evarts, Kent, Conn.
Orkil Farms King's Patsy 400
Brooklawn Imperial Kate 360
Willard G. Field, Sharon, Conn.
Lanandy Brilliant Maide 390
Orkil Farms N. P. Clarise 330
Orkil Farms King's Clare 400
Woodstock Betsy 560
Arrow Farm Enid 280
Arrow Farm Mary Will 380
Orchard Grove Direct Kitty 340
Migmar Valur of Grand View 400
Channel Point Marian 440
Whittemore Farm Watchful Amy 585
Cecil E. Fraleigh, Jr., Clermont, N. Y.
Red Fox Major's Buttercup 550
Philip S. Gale, Petersham, Mass.
Bull Calf 50
Newell A. Goddard, Simsbury, Conn.
Orkil Farms Eugene's Rosse 500
Orkil Farms Eugene's Becky 340
Herbert Greenbacker, Meriden, Conn.
Brooklawn Imperial Margaret 350
Lanandy Honorable Hetty 310
Arrow Farm Betsy Mae 350
Orkil Farms King's Judy 300
Leonard E. Halliwell, Litchfield, Conn.
Basquaerie Levity's Jade 335
Orkil Farms Colonel's Betty 490
Upstart of Welcome Stock Farm 340
Churn Creek's Royal Elaine 400
Daniel H. Heller, Feura Bush, N. Y.
Arrow Farm Brenda 300
Tudor Holcomb, West Granby, Conn.
Orkil Farms B. La Rue 390
Orkil Farms B. Daffodil 390
Holloway Brothers, Avon, Conn.
McDonald Farms High Nonpareil (Bull) 1,000
Orkil Farms Impressive Kate 365
J. D. Hubbard, Kent, Conn.
Jill of High Fields 350
Lester R. Hurlburt, Winsted, Conn.
Pharos King's Pansey 290
Orkil Farms King's Ethel 220
Brooklawn Fair Lassie 320
Arrow Farm Lady 300
Waldorf Joana's Janice 260
R. Klemchuk, Windsor, Conn.
Orkil Farms N. P. Pearl 180
Orkil Farms A. Kathy 195
Orkil Farms High Vagabond (Bull) 275
Orkil Farms A. Krista 155
Dr. R. Kurzok, Southbury, Conn.
Orkil Farms N. P. Petrina 100
Orkil Farms N. P. Bunty 300
Howard T. Larkin, Middlebury, Conn.
Great Elm His Linda 600
Orkil Farms Royal Lida 380
Thomas Letourneau, Southwick, Mass.
Orkil Farms King's Joy 190
Arrow Farm Mella 280
Stanley W. Linkovich, Sandisfield, Mass.
Donniebrook's La Salle 260
Orkil Farms King's Lorna 230
Jordon H. May, Shelburne, Mass.
Orkil Farms N. P. Lottie 190
Frazier W. McCann, Bridgewater, Conn.
Youman's Primrose 650
Richard H. Merritt, Farmington, Conn.
Orkil Farms N. P. Janice 350
Midview Royal's Bernice 330
Beverly of Kindervale 310
Louis Merryman, Jr., Agent, Sparks, Md.
Orkil Farms King's Butter Girl 460
Orkil Farms N. P. Ella 340
Orkil Farms King's Content 420
Wethersfield Commando's Dotty 450
Charles Moore, Troy, N. Y.
Orkil Farms A. Roma 110
Orkil Farms A. Joan 135
Orkil Farms A. Nola 120
Frank Parker and Son, Spencer, Mass.
Pharos King's Beckess 470
M. G. Seath, Far Hills, N. J.
Orkil Farms N. P. Belinda 190
Harold Strickland, Rockfall, Conn.
Pharos Border King's Holly 800
Warren Strickland, Portland, Conn.
Orkil Farms King's Holly 385
Frank W. Swayze, Jr., Gettysburg, Pa.
Orkil Farms N. P. Babs 210
Orkil Farms King's Maisie 130

Orkil Farms A. Rosina	210
Orkil Farms N. P. Louise	240
Orkil Farms N. P. Janet	260
Heifer Calf	170
L. H. Vietz and Sons, East Granby, Conn.	
Langmore I. N. Ambler (Bull)	425
Orkil Farms King's Hope	215
Lincoln Ridge S. Queen	220
Edward Wimpfheimer, Simsbury, Conn.	
Red Fox Reliance's Bettina	275
Doral Farms Coronation King (Bull)	450
A. J. Young, Dover, N. H.	
Orkil Farms N. P. Rosalyn	265
Orkil Farms N. P. Tilda	155
Orkil Farms N. P. Irma	180
Orkil Farms N. P. Hedda	170
Heifer Calf	40

Michigan Spring Sale

By R. L. Holden

The Michigan Spring Sale, sponsored by the Michigan G. B. A., was held at the Williamston Sales Pavilion on May 3. The same beautiful weather that was thought to have kept the crowd small two days before at the Indiana Spring Sale turned out a good crowd at the Michigan Sale. The faith that the breeders have in the industry is reflected in their willingness to pay well for the bulls they want and for top females, and their unwillingness to pay too strongly for animals on the lower side. Forty-eight head brought a total of $25,630, an average of $533.96, this compared with an average of $609.90 for 48 head in May, 1951.

The four bulls were the bright spot in the sale. The consignment of Woodacres Farm, Princeton, N. J., topped the sale. Their October, 1951, bull calf, Woodacres Excellent Leader, brought $3,600 from Elmer and Walter Frahm, Frankenmuth, Mich., with the Knuth Brothers, Niles, Mich., as the runners-up. It is interesting to note that the maternal half-brother to this bull, Woodacres Noble Financier, topped the Michigan Spring Sale last year at $2,500 and went to the Knuth Brothers, with R. F. Locke as the runner-up. Both of these bulls were out of Douglaston Maharanee Yatung, 16186 lbs. of milk and 832 lbs. of fat, 5yrs—365C, classified Very Good in 1947 and Excellent in 1950 as a 10-year-old cow and still in the herd at Woodacres at 13 years of age. This year's bull, however, was sired by Fairlawn Actor's Leader.

The top female and the second high of the sale was a fresh two-year-old, Langmeadow Menanna, bred and consigned by Howard H. Colby, Colby Dale Farms, Romeo. She was fresh the morning of the sale with a heifer calf that was sold with her. She brought $1,000 from the Knuth Brothers.

There were 24 buyers of whom 23 were from Michigan and the other one from Illinois. By far the largest buyer was John A. Lohla, Detroit, who took 16 head for a total of $7,430.

The sale was held in the excellent facilities of the Wolverine Sale Barn, with C. B. Smith, Williamston, as the auctioneer and A. P. Cole, secretary of the Michigan G. B. A., reading the pedigrees, assisted in the ring by C. B. Smith, Jr. Albert Kessler, New Hudson, was chairman of the sale committee, along with Lyle Hunsburger, Grand Rapids, and A. P. Cole, East Lansing.

Following is the sales list:

David Anderson, St. Johns, Mich.	
Lockshore Lule Bell	$500
James A. Beresford, Metamora, Mich.	
Arrus Philosopher Free Sandra	810
Russell Buck, Freeland, Mich.	
Heifer	210
Don J. Buell, Plymouth, Mich.	
Lily's Veda of Brotdale	420
Clifford Casler, Bonnister, Mich.	
Knollnook Lute's Bonita	500
James P. Clark, Romeo, Mich.	
Walnut Ridge Majesty's Syble	470
Char-Lane P. Belle	390
Tyrone P. Rosalie	500
Clifford Collyer, Adrian, Mich.	
Knollnook Lute's Delight	500
Bert & Ruth Creitz, Vermontville, Mich.	
Fairholm Count's Fannie	550
Fairholm Levity Glendy	255
Clyde Erskine, Hemlock, Mich.	
Perego's Judy Lou	205
Ralph Essenburg, Zeeland, Mich.	
Prediction's Dolly	375
Elmer & Walter Frahm, Frankenmuth, Mich.	
Woodacres Excellent Leader (Bull)	3,600
Bob Galloway, Ionia, Mich.	
Heifer	300
E. G. Galloway & Son, Ionia, Mich.	
Lockshore Diamond's Princeling (Bull)	750
Carl L. Gilmore, Camden, Mich.	
Cowham Farm King's Roslyn	360
Leslie E. Howard, Yale, Mich.	
Riverbrook B. Dottie	430
Henry A. Johnson, Alto, Mich.	
Lyrene Golden Clarice	415
Lyrene Golden Winsome	250
Henry A. Johnson, Jr., Alto, Mich.	
May King's Diana Lynn	430
Knuth Brothers, Niles, Mich.	
Langmeadow Menanna	1,000
Franchester Phil's Boquet	650
John A. Lohla, Detroit, Mich.	
Woodacres Noble Clis	500
Lyrene Peggy's Count (Bull)	400
Franchester Free Repeat	600
Cowham Farm Sno-Rex's Neva	450
Maple Lawn Farm Janetta	500
Lake View PH. Mary	475
Perego's Connie	490
Perego's Mona	500
Perego's Connie Lou	510
Monica of Doty Homestead	560
Prediction's Louisa	440
Merm Farm Fair Janie	420
Langmeadow V. Moonstone	575
Illustrator's Opal	520
Maplegrand's Count Brenda	480
Premier P. Mandy	410
Jack D. McCullough, Rochester, Mich.	
Caumsett Tackle (Bull)	625
W. H. Odlum, Roselle, Ill.	
Cowham Farm La Noce's Beauty	950
Glenn Pratt, Rockford, Mich.	
Maylee Manor King's Hilda	410
Jimmy Ranier, Romeo, Mich.	
Premier R. Faithful	255
Harold Smith, Williamston, Mich.	
Eastman's Superior Holly	250
Elmwood Prince's Sharon	235
Le Grand Wells, Grand Ledge, Mich.	
Norene Betsy	325
Lewis Young, Charlotte, Mich.	
Lockshore Crusader's Elaine	280
Violetta of Mil-Bar Farm	600

Meadow Springs Dispersal

By John A. Sims

Sixty-two head of registered Guernseys were sold at auction on March 22 to close out the Meadow Springs herd at Port Byron, N. Y., that had been developed over a period of many years by the late F. Howard Slayton. For the past three years the herd has been carried on by Mrs. Slayton, with son Tom acting in the managerial capacity. With the son's decision to leave the

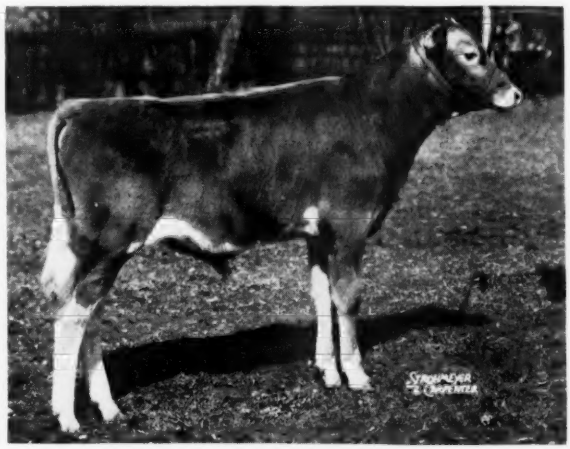

Woodacres Excellent Leader, consigned by Woodacres Farm, Princeton, N. J., topped the Michigan Spring Sale, being purchased by Elmer and Walter Frahm, Frankenmuth, Mich., for $3,600.

farm to enter other business, Mrs. Slayton decided to disperse the herd. With the exception of a few open heifers, all cattle on the farm were sold.

The sixty-two head sold for a total of $17,460, an average of $281.61. Included were eight small calves together with a few blemished cows which tended to cut down the sale average. On the whole, the better animals of the herd sold well and were purchased by other breeders in New York State. All but eight head remained in New York.

High animals of the sale were Meadow Springs Wanda, a two-year-old cow, that sold for $460 to Stewart E. Parnell, Piffard, N. Y., and the recently fresh six-year-old cow, Zenda Lady Amherst's Good News, also purchased at $460 by C. K. Merryman and Daughter, Jarrettsville, Md.

Of the three bulls in the sale, top selling animal was McDonald Farms High Oaklin, a fine looking two-year-old son of McDonald Farms Hightime. This bull was purchased by Sidney Thomas, Gorham, N. Y.

Clifford A. and Helen W. Hoke, Whitney Point, N. Y., were the heavy buyers purchasing 19 animals for a total of $6,285.

The sale was managed by The Louis McL. Merryman and Sons, Inc., Sparks, Md., assisted by the New York State Guernsey Breeders' Co-operative, Inc. Louis McL. Merryman, Jr., was the auctioneer.

Following is the sales list:

Philip Barnhart, Ontario, N. Y.	
Heifer Calf	$100
Harry C. Bitz, Plainville, N. Y.	
Meadow Springs Little Gem	190
Heifer Calf	80
Philip Blake, Hannibal, N. Y.	
Meadow Springs Lois	280
Meadow Springs Keziah Spot	340
Meadow Springs Regent Bonnie	275
Donald Burdick, Hannibal, N. Y.	
Meadow Springs Miss Sarah	220
John Buso, Skaneateles, N. Y.	
Meadow Springs Olga	220
George Dennis and Son, Newark, N. Y.	
Meadow Springs Elva Etta	300
Meadow Springs Fern	440
Meadow Springs Lulu Rex	420
John Gembas, Hannibal, N. Y.	
Meadow Springs Friend Caroline	210
Clifford A. and Helen W. Hoke, Whitney Point, N. Y.	
Meadow Springs Adelia	430
Meadow Springs Ceres	280
Meadow Springs Eppie	375
Meadow Springs Chief's Lulu	360
Meadow Springs Keziah Opal	260
Meadow Springs Cresta Milkyway	270
Meadow Springs Right Charming	250
Meadow Springs Milkmaid Rex	305
Meadow Springs Just Flora	240
Meadow Springs Blue Bell	350
Meadow Springs Chief's Diana	400
Meadow Springs Just Zola	330
Meadow Springs Just Theda	310
Meadow Springs Just Dottie	430
Meadow Springs Regent Winnie	300
Meadow Springs Chief's Kayda	375
Zenda Sparkler's Irolita	360
Chouaguen Blossom	350
Meadow Springs Chief's Pansy	310
Delos Hoskins, Auburn, N. Y.	
Meadow Springs Tilly	450
Meadow Springs Virginia	285
Silas Lincoln, Port Byron, N. Y.	
Meadow Springs Chief's Merry	170
Fountaintown Ambler's Rosemary	180
Orchard Brook Janice	170
Steve Lockwood, Union Springs, N.Y.	
Meadow Springs Just Clora	240
John Merryman, Agent, Sparks, Md.	
Meadow Springs Chief's Janice	290
Meadow Springs Beulah Rex	300
Heifer Calf	70
C. K. Merryman and Daughter, Jarrettsville, Md.	
Meadow Springs Just Amy Jo	435
Meadow Springs Gurlie	395
Meadow Springs Chief's Merle	420
Zenda Lady Amherst's Good News	460
Heifer Calf	95
F. B. Mills Seed Growers, Inc., Rose Hill, N. Y.	
Meadow Springs Regent Josie	320
Meadow Springs Chief's Pal	345
Meadow Springs Chief's Marilla	300
Stewart E. Parnell, Piffard, N. Y.	
Meadow Springs Wanda	460
Russell Pattington, Scipio Center, N. Y.	
Heifer Calf	50
Donald E. Powers, Weedsport, N. Y.	
Bull Calf	55
Richard Russell, Van Etten, N. Y.	
Open Hearth Ken's Chief (Bull)	300
Meadow Springs Garnet Milkyway	200
Meadow Springs Monica	290
Zenda Choice's Iduna	225
George and Lesley Smith, Spencerport, N. Y.	
Meadow Springs Debbie	410
Heifer Calf	70
James Roe Stevenson, Cayuga, N. Y.	
Heifer Calf	45
Sidney Thomas, Gorham, N. Y.	
McDonald Farms High Oaklin (Bull)	350
Palmer Titus, Cato, N. Y.	
Meadow Springs Princess Ida	210
Alton D. White, Savannah, N. Y.	
Meadow Springs Miss Donna	270
A. Youngman, Wolcott, N. Y.	
Meadow Springs Chief's Lana	240

Donald C. Mora

By Huber E. Denlinger

Donald C. Mora, Meigs County, young Guernsey breeder, won the 1950 annual Baltimore and Ohio Soil Conservation Award for the state of Ohio. He also received the Governor's Award the same year presented by the Ohio Development Publicity Committee for bringing favorable publicity to the state through outstanding agricultural achievement. Donald Mora was selected by a state committee, including L. L. Rummel, dean of the College of Agriculture; T. C. Kennard, state conservationist; Fred Schrock, representing the District Board of Soil Conservation Supervisors; and Lester J. Miller, Baltimore and Ohio agent.

Six years ago the Mora farm, owned by Donald's father, was a mass eroded and unprotected hillside, located east of Pomeroy. The farm was thoroughly contoured and sound conservation and grassland practices inaugurated. It was necessary to tear out fences and rebuild them and change the cropland into pastureland and vice versa. The necessary livestock had to be procured in order to build up the soil resources. Harold Carnahan, local Guernsey breeder, Racine, sold Don on the idea of purebred Guernseys. From 1947 through 1949 Donald bought seven high producing Guernseys from Carnahan. He has increased his herd to its present total of 20 head through artificial breeding. Pollyanna's Sara Lee, purchased from Mr. Carnahan, has produced 9404 lbs. of milk.

The old barn has been remodeled into a 16-cow dairy barn, a new milk house has been built, a cistern dug, and a vein-fed reservoir walled and filtered for a water supply. To date, 600 rods of contour fencing have been built with more to be constructed. Donald has complete and extensive records on the conservation project.

Pollyanna's Sara Lee, owned by Donald C. Mora, Pomeroy, Ohio, with Carl Bilikam, Meigs District Soil Conservation technician; Pearl H. Mora and Donald C. Mora.

Applicants for Membership

The following Guernsey breeders have applied for membership in The American Guernsey Cattle Club:

Kansas: R. E. Hershberger, Newton, recommended by C. J. Graber; Fred Simmons, Waverly, recommended by R. C. Krueger.

Chat . . .

E. S. Estel, secretary of the Dairy Cattle Congress, Waterloo, Iowa, recently underwent a gall bladder operation. At this writing, he is resting comfortably and everything points to a complete recovery.

The COST of a

ONE-DAY TEST

By C. W. GREENIE, Superintendent ADVANCED REGISTRY DIVISION

COWS MAY BE TESTED EITHER IN THE ADVANCED REGISTRY DIVISION OR IN THE HERD IMPROVEMENT REGISTRY DIVISION TO DETERMINE THE PRODUCTION OF MILK AND BUTTERFAT.

In Advanced Registry testing, every milking is weighed and a test for butterfat is made monthly. The per cent of butterfat in the milk is found by applying the Babcock method to an accurate sample of each milking of a cow for a period of 24 hours. A preliminary milking is required.

In Herd Improvement Registry testing, the production of milk and butterfat is based on the results of a monthly 24 hour test, without preliminary milking. Report of milk weights from the owner is not required. All registered cows in the herd must be tested year after year.

The tabulated information given below is intended to aid breeders who contemplate testing their cows for entry in either the Advanced Registry Division or in the Guernsey Herd Improvement Registry Division. The following information is given briefly for each State: Cost of supervision for Advanced Registry and Herd Improvement Registry tests, equipment which the owner must furnish, and the names and addresses of the officials in charge of testing in the various states.

Undoubtedly, many breeders will want more details than are here given and, in such case, it is suggested that the breeder write directly to the superintendent of testing in his particular state.

State Charges For Advanced Registry and Herd Improvement Registry Records In Effect April, 1952

State	Charge for One-Day Advanced Registry Test	Charge for One-Day Herd Improvement Registry Test	Owner Furnishes for Advanced Registry Test	Owner Furnishes for Herd Improvement Registry Test	Official in Charge of Advanced Registry and Herd Improvement Registry Testing
Alabama	$15.00 per string. $4.00 per day supervisor's expenses, plus 5 cents per mile travel. If on DHIA, $1.00 per cow extra above DHIA cost.	$10.00 per day plus 5 cents per mile. If owner is doing D. H. I. A. $1.00 per sheet extra. $4.00 per day supervisor's expenses.	Supervisor furnishes all equipment.	Same as for Advanced Registry test.	Pete B. Turnham, Asst. Extension Dairyman, Alabama Polytechnic Inst., Auburn, Alabama.
Arizona	$15.00 for first day and $10.00 for each additional day. Mileage charged at rate of 7 cents per mile, 1 cent per sample will be added to cover cost of acid. A service charge will be made by the State College for checking records, postage, etc.	$12.00 per day and $10.00 for each additional day. If preliminary milking is taken a charge of $5.00 will be made. Mileage and acid charge same as A. R. Service charge same as A. R.	Write to state college for full details.	Write to State College for full details.	W. R. Van Sant, Poultry and Dairy Specialist, Agricultural Extension Service, University of Arizona, Tucson, Arizona.
Arkansas	$3.00 per milking plus supervisor's expense. Plus 25¢ per cow. Bus fare or 6¢ per mile.	$6.00 a day plus 10 cents per cow and supervisor's expense. 6¢ per mile or bus fare.	Supervisor furnishes equipment and charges addition to his expenses.	Same as for Advanced Registry unless D.H.I.A. test also.	Lantis Ratcliff, Supt. of Official Testing, University of Arkansas, Fayetteville, Arkansas.
California	Write to State College for full details.	Write to State College for full details.	Write to State College for full details.	Write to State College for full details.	Donald F. Rahlmann, College of Agriculture, University Farm, Davis, California.
Colorado	$6.00 plus $3.00 for preliminary, plus 25 cents per cow per month. 3-times milking $2.00. Board and room, if not furnished, $2.50 per day.	$6.00 plus up to 12 cows. 12-30 cows, 20 cents per month plus 10 cents for each cow on H.I.R. office fee. 10 cents per cow charge to put into D.H.I.A. book. Board and room $2.50 per day if not furnished.	Owner furnishes sulphuric acid.	Same as for Advanced Registry test.	E. K. McKellar, Colorado A & M College, Fort Collins, Colorado.
Connecticut	$18.00 including preliminary milking.	$12.00 if without preliminary milking; $18.00 if with preliminary milking, if test is made by an A. R. supervisor. If herd is in a D. H. I. A., a charge of 10 cents for each cow listed is made.	Sulphuric acid, board and lodging for supervisor.	Same as for Advanced Registry test.	Wilbur R. Hesseltine, University of Connecticut, Storrs, Connecticut.
Delaware	$15.00 per string including travel expenses within 10 miles of the College.	$10.00 plus travel. If in D. H. I. A., 5 cents per cow in addition to the D. H. I. A. fee.	Write to State College for full details.	Same as for Advanced Registry test.	T. A. Baker, School of Agriculture, University of Delaware, Newark, Delaware.
Florida	$14.00 for one-day test with preliminary milking plus supervisor's board and travel charge. If done in conjunction with D.H.I.A. test, 50 cents per cow on 2-times milking and 65 cents per cow on 3-times milking in addition to D. H. I. A. charges.	$10.00 plus supervisor's board and travel charge. If done in conjunction with D.H.I.A. test, 10 cents per cow on 2-times milking and 15 cents per cow on 3-times milking in addition to D.H.I.A. charges.	Babcock centrifuge and sulphuric acid may be required unless in D.H.I.A.	Same as for Advanced Registry test.	C. W. Reaves, Extension Dairyman, Agricultural Extension Service, University of Florida, Gainesville, Florida.
Georgia	$15.00 per string including preliminary milking. $4.50 transportation and equipment charge for each herd per month regardless of location of herd or number of cows on test.	$10.00 per day plus $4.50 transportation and equipment charge for each herd per month regardless of location or number of cows on test. H.I.R. and D.H.I.A., 10 cents per cow for H.I.R	Board and lodging, sulphuric acid.	Same as for Advanced Registry test.	John E. McGowan, Ass't. Extension Dairyman, Georgia Extension Service, Athens, Georgia.

Idaho	$13.00	$8.00 for first 10 cows and 20 cents per cow for all additional cows. If a herd is in D.H.I.A., a charge of 10 cents in addition to D.H.I.A. fee is made for each cow listed, plus $1.50 checking charge.	Babcock centrifuge, sulphuric acid and sample bottles.	Same as for Advanced Registry test.	R. H. Ross, Department of Dairy Husbandry, University of Idaho, Moscow, Idaho.
Illinois	$17.00. $11.00 for each additional day, in the case of large herds.	$13.00. $11.00 for each additional day. If a herd is in D. H. I. A. a charge is made of 25 cents per cow per month. This is in addition to the regular membership charge of the D. H. I. A. and payable to the Business Office of the University.	Milk scale and sulphuric acid.	Same as for Advanced Registry test.	M. H. Alexander, Dairy Dept., University of Illinois, Urbana, Illinois.
Indiana	The supervisor's wages ($5.00 a day subject to change) plus the supervisor's traveling expenses and a charge of 15 cents per cow including the first 20 cows, and 10 cents per cow thereafter. For checking milk records only, the charge will be 10 cents per cow, including the first 20 cows, 5 cents per cow thereafter.	Same as for Advanced Registry test.	In case an owner is not doing combined D. H. I. A. and Advanced Registry testing, he shall furnish a Babcock centrifuge, sulphuric acid and a milk scale.	Owner furnishes Babcock centrifuge, milk scale and sulphuric acid, unless he is in a D. H. I. A.	J. W. Wilbur, Dept. of Dairy Husbandry, Purdue University, Lafayette, Indiana.
Iowa	$6.00 per day, plus 15¢ per sample tested, plus $3.00 to cover supervisor's expenses, plus a monthly office fee of 30¢ per cow.	Same as for Advanced Registry test except the office fee is $5.00 per herd plus $1.00 per cow per year. If herd is in DHIA, DHIA charges apply plus the annual office fee.	Supervisor brings equipment.	Same as for Advanced Registry test.	Donald E. Voelker, Dairy Husbandry Extension Service, Iowa State College, Ames, Iowa.
Kansas	$13.00 per string including preliminary milking, plus 20¢ per cow.	D.H.I.A. cost plus $1.00 per string and 10¢ per cow.	Supervisor brings equipment.	Supervisor brings equipment.	E. Ralph Bonewitz, Extension Dairyman, Agricultural Extension Service, Kansas State College, Manhattan, Kansas.
Kentucky	$5.00 for first preliminary, $10.00 for each additional 48 samples or fraction thereof and the supervisor's expenses, plus a $1.00 per herd month charge for checking and miscellaneous expenses.	$10.00 per day plus supervisor's expenses, or if in D.H.I.A. fee applies plus $1.00 per herd month for supervisor and 50 cents per herd month check.ng and miscellaneous expenses.	Supervisor brings equipment.	Same as for Advanced Registry test.	John E. Couey, College of Agriculture, University of Kentucky, Lexington, Kentucky.
Louisiana	$7.00 a day plus supervisor's travel expenses. If on D.H.I.A., the D.H.I.A. charges apply.	Same as for Advanced Registry test.	Owner furnishes board and lodging.	Same as for Advanced Registry test.	E. W. Neasham, Extension Dairyman, Louisiana Agricultural & Mechanical College, Baton Rouge, Louisiana.
Maine	Within the county, the county D.H.I.A. charges apply. Approximately $7.50 per day. Outside of county $7.50 per day, plus 6¢ a mile, plus $1.00 per head for use of acid and equipment.	Supervisor brings equipment and acid and the farmer furnishes for HIR test, it would be the same as for one-day Advanced Registry.	Supervisor brings equipment.	Same as for Advanced Registry test.	Herbert A. Leonard, Extension Dairyman, Orono, Maine.
Maryland	$16.50 per string including preliminary milking. $13.50 for each additional string or fraction thereof. Charges for any other additional time necessary $6.00 per day.	$13.50 per string. $10.50 for each additional string or fraction thereof. If in D.H.I.A., 5¢ per cow for Ayrshires and Jerseys and 8¢ per cow for Holsteins, Guernseys and Brown Swiss in addition to the D.H.I.A. fees. Annual herd test fees (if in D.H.I.A.) to Dairy Extension Office. $6.00 first 20 cows. Each additional cow over 20 is 10¢.	Owner furnishes commercial sulphuric acid. Board and lodging for supervisor and mileage involved to secure board and lodging.	Owner furnishes commercial sulphuric acid unless in D. H. I. A. Board and lodging same as in A. R.	J. R. Schabinger, Extension Dairyman, University of Maryland, College Park, Maryland.
Massachusetts	$22.00 for one string with preliminary milking for not over 36 milkings. Additional strings, $19.00. For 37 to 48 milkings, the rate for one string is $27.00 and additional strings, $24.00. Rates include travel expenses and supervisor's wages.	If conducted by Advanced Registry supervisors $16.00 for first string and $13.50 for additional strings, not to exceed 60 milkings. 61 to 90 milkings, rate is $21.00 for first string and $18.50 for additional strings. If tested by D.H.I.A. supervisors, the charge is the D.H.I.A. rate plus $1.50 per month.	Babcock centrifuge, sulphuric acid and milk scale.	Same as for Advanced Registry test. If owner is in a D. H. I. A. the centrifuge is not required.	C. H. Parsons, Stockbridge Hall, University of Massachusetts, Amherst, Massachusetts.
Michigan	$15.00 (includes preliminary milking) plus $2.75 travel charge and 25 cents per cow per month.	$10.00 if by an A. R. supervisor, plus supervisor's expenses and 10 cents per cow per month. If D.H.I.A. supervisor is used, the owner pays the D. H. I. A. dues and 10 cents per cow per month.	Sulphuric acid.	Same as for Advanced Registry test, if Advanced Registry supervisors are used. If in D. H. I. A. supervisor carries acid.	L. A. Johnson, Dept. of Dairy Husbandry, Michigan State College, East Lansing, Michigan.
Minnesota	$18.00 for one string, $12.00 for each additional string or fraction thereof.	Same as for Advanced Registry test if conducted by Advanced Registry supervisor. If by the D. H. I. A. supervisor the charge is D. H. I. A. rate plus report charge to tester of 50 cents 1-10 cows, 75 cents 11-20 cows, $1.00 21-30 cows per month, and plus $10.00 clerical fee per year to the University of Minnesota.	Babcock centrifuge and sulphuric acid.	Same as for Advanced Registry test, if herd is not in a D. H. I. A.	Ralph W. Wayne, Extension Dairyman, Agricultural Extension Service, University Farm, St. Paul, Minnesota.

Mississippi	Write to State College for full details.	Write to State College for full details.	Write to State College for full details.	Write to State College for full details.	W. C. Cowsert, Dairy Department, Mississippi State College, State College, Mississippi.
Missouri	If supervisor is sent from college, $12.00 plus 15 cents per cow tested. Includes dry milkings, supervisor's travel cost and expenses. $6.00 each additional day.	If conducted by supervisor sent from College, $10.00 plus 10 cents per cow tested. If by a local D. H. I. A. supervisor, 20 cents per cow plus regular D. H. I. A. fees.	The Supervisor furnishes all testing equipment, including acid.	No uniform requirement.	Paul R. Cornelison, Dept. of Dairy Husbandry, University of Missouri, Columbia, Missouri.
Montana	$7.00 a day plus supervisor's expenses and 25 cents per cow per month. If the owner is a member of a regularly organized D. H. I. A., $7.00 per day for any extra time aside from the time required to do the D. H. I. A. tests. If test is taken within the regular D. H. I. A. time, the extra charge will be 50 cents per cow for cows milked two times per day and 75 cents for each cow milked three times a day.	$7.00 a day plus supervisor's expenses and 10 cents for each milking cow per month. If herd is in a D. H. I. A., 20 cents per cow per month, up to 20 cows and 10 cents for each additional cow in the herd milking or dry, and 10 cents per cow per month, record charge, for each cow in milk.	Milk scale and all testing equipment.	Same as for Advanced Registry test.	E. A. Keyes, Dept. of Dairy Industry, Montana State College, Bozeman, Montana.
Nebraska	$7.00 a day plus supervisor's expenses and 10 cents per cow per month.	$7.00 a day plus supervisor's expenses plus 5 cents per cow per month.	Babcock centrifuge, sulphuric acid and milk scale.	Same as for Advanced Registry test.	M. N. Lawritson, State Extension Agent, Dairy Husbandry, University of Nebraska, Lincoln, Nebraska.
Nevada	Write to State College for full details.	Write to State College for full details.	Write to State College for full details.	Write to state college for full details.	C. C. Adams, Jr., College of Agriculture, University of Nevada, Reno, Nevada.
New Hamp.	$14.50 per string including preliminary milking. Entry checking charge of $2.00 per cow.	$11.00 without preliminary milking if conducted by A. R. supervisor. If herd is in D. H. I. A. the D. H. I.A. charges apply plus $1.00 per month. Also entry checking charge $3.00 per herd.	The supervisor provides all testing equipment including acid.	Same as for Advanced Registry test.	G. B. Olsson, Dairy Dept., University of N. H., Durham, New Hampshire.
New Jersey	$9.00 a day plus supervisor's expenses and $1.00 per cow per year.	Same as for Advanced Registry test, if conducted by Advanced Registry supervisor. If by D.H.I.A. supervisor, the charge is the D. H. I A. rate plus $1.00 per month.	Babcock centrifuge, sulphuric acid and milk scale.	Same as for Advanced Registry test, unless owner is in D. H. I. A.	Dairy Dept., New Jersey State College, New Brunswick, New Jersey.
New Mexico	According to cost.	According to cost.	No uniform requirement.	No uniform requirement.	E. E. Anderson, Extension Dairyman, New Mexico State College, State College, New Mexico.
New York	$20.00 for one string including preliminary milking. $10.00 for each additional 24 hours.	$15.00 for one string if conducted by A. R. supervisor. $10.00 for each additional 24 hours. If conducted by D.H.I.A. supervisor, D.H.I.A. rates apply plus a $10.00 annual fee per herd payable to Dairy Records Office.	Babcock centrifuge and sulphuric acid.	Same as for Advanced Registry test unless owner is in D. H. I. A.	W. T. Crandall, College of Agriculture, Cornell University, Ithaca, New York.
North Carolina	$8.00 a day plus travel, board, lodging and 15¢ per cow per month service charge.	$8.00 a day plus travel, board, and lodging. If on D.H.I.A. the regular D.H. I.A. charge applies plus 7¢ per cow to prepare HIR reports. An annual herd test fee of $10.00 for the first 20 cows, 30¢ per cow over 20 for checking and service charge.	Sulphuric acid and equipment replacements.	Same as for Advanced Registry test.	Marvin Senger, Dept. of Animal Industry, State College Station, Raleigh, North Carolina.
North Dakota	$7.50 per day plus supervisor's expenses and $1.00 service charge.	$7.50 per day plus supervisor's expenses. If D.H. I.A. supervisor is used the D.H.I.A. rate applies, plus $1.00 per month and $1.00 service charge.	Babcock centrifuge (24-bottle) and sulphuric acid.	Supervisor brings equipment.	Clarence Olson, Extension Dairyman, North Dakota Agricultural College, Fargo, North Dakota.
Ohio	No flat rate. Write State College for full details.	No flat rate. Write State College for details.	Supervisor brings equipment.	Same as for Advanced Registry test.	Louis W. Jacquemin, Production Testing Department, Ohio State University, Columbus, Ohio.
Oklahoma	$12.00 for one string, including preliminary, plus supervisor's expenses and 20 cents service charge per cow. Subject to change.	$8.00 per string plus supervisor's expenses and a 10 cent checking charge. Subject to change.	Milk scale, Babcock centrifuge, sulphuric acid and sample jars if over a dozen are needed.	Same as for Advanced Registry test.	L. H. Stinnett, Extension Dairyman, Oklahoma Agricultural & Mechanical College, Stillwater, Oklahoma.
Oregon	$20.00 flat rate. $12.00 for each additional day.	$16.00 flat rate for first 24 hours. Each additional day at $10.00. If preliminary milking is required, Advanced Registry rate applies. If by D. H. I. A. supervisor the charge is D.H. I. A. rate plus 8 cents per cow per month payable to D. H. I. A. and $12.00 per year to office of Official Testing.	Sulphuric acid.	Same as for Advanced Regiacry test.	F. B. Wolberg, Supt. of Official Testing, Dairy Dept., Oregon State College, Corvallis, Oregon.
Pennsylvania	Write to State College for full details.	Write to State College for full details.	Write to State College for full details.	Write to state college for full details.	Paul S. Williams, Dept., of Dairy Husbandry, The Pennsylvania State College, State College, Pennsylvania.

Rhode Island	Monthly test: $12.00 includes preliminary milking for one string. Two strings the cost is $22.00 with preliminary. Bi-monthly $14.00 includes preliminary milking for one string. Each additional string will be $10.00 with preliminary milking.	Monthly $10.00 for first string. Each additional string $6.00. If owner is in in a D. H. I. A., $1.00 per month per farm will be charged as a service fee.	Babcock centrifuge, sulphuric acid and milk scale.	Sulphuric acid and milk scale.	John W. Atwood, College of Agriculture, University of Rhode Island, Kingston, Rhode Island.
So. Carolina	$8.00 per day, plus supervisor's expenses, plus $1.50 per string per month service charge. The breeder pays equal share of mileage traveled by all supervisors, based on 7¢ per mile. One day with preliminary milking is considered the same as one and one-half days.	Same as for Advanced Registry test except if D. H. I. A. testing is conducted at the same visit. No mileage is charged for H.I.R. testing.	Supervisor furnishes all testing equipment.	Same as for Advanced Registry test.	C. H. Strickland, Dairy Dept., Clemson Agricultural College, Clemson, South Carolina.
South Dakota	$11.00 per day, plus an office charge of 4 cents per cow.	Same as for Advanced Registry test, except the office charge is 2 cents per cow. Except when herd is also on D. H. I. A., then rate is D. H. I. A. plus 7 cents per cow.	Supervisor furnishes all testing equipment.	Same as for Advanced Registry test.	Chase Wilson, Dept. of Dairy Husbandry, South Dakota State College, Brookings, South Dakota.
Tennessee	$11.25 for supervision for two time milking including preliminary milking plus $3.75 for each additional milking per day. $3.50 for travel plus 15 cents maintenance charge per cow.	$7.50 for supervision for two-times day plus $3.75 for each additional milking, with $3.50 travel expense plus 50 cents per herd maintenance fee.	Owner furnishes or pays for lodging, meals and sulphuric acid.	Same as for Advanced Registry test.	V. D. Parsons, Assistant Extension Dairyman, Agricultural Extension Service, P. O. Box 1071, Knoxville, Tennessee.
Texas	$14.00 per string milked 3x daily. $12.00 per string milked 2x daily. Plus 10 cents per cow recording fees, plus 5 cents per mile.	$10.50 per string milked 3x daily, $8.50 per string milked 2x daily, plus 50 cents per string recording fees, plus 5 cents per mile. If a breeder is a member of a D. H. I. A., the D. H. I.A. charges apply, plus 10 cents per cow plus 50 cents per string recording fees.	Room and meals. (If not furnished by the owner, the supervisor will provide same and make an additional charge of the actual cost.)	Same as for Advanced Registry test.	A. M. Meekma, Supt. of Official Testing, Agricultural & Mechanical College of Texas, College Station, Texas.
Utah	$8.00 to $12.00 a day plus supervisor's expenses.	If owner is in a D. H. I. A. the charges are those incidental to testing under such a plan, plus fee for making extra reports.	Supervisor carries equipment. Owner pays for acid.	Same as for Advanced Registry test.	George B. Caine, Dept. of Dairy Husbandry, Utah State Agricultural College, Logan, Utah.
Vermont	$7.00 per day plus travel charge at 6¢ per mile, and monthly supervisory charge of $1.00 minimum, or 10¢ per cow. If in D.H.I A., the association supervisor's fee applies.	Same as for Advanced Registry. Monthly supervisory charge 50¢ minimum or 5¢ per cow.	Supervisor carries equipment. Owner pays for acid and equipment use.	Same as for Advanced Registry test.	W. P. Leamy, College of Agriculture, University of Vermont, Burlington, Vermont.
Virginia	$10.00 plus $5.00 for preliminary milking, plus traveling expenses at 6 cents a mile and $2.10 annually per record for office fees. If done in conjunction with D. H. I. A., $5.00 for preliminary milking, 10 cents for each milking supervised, extra days at $10.00. No travel, and $2.10 annually for office fees.	Same as for Advanced Registry test if owner is in a D. H. I. A. except a fee of 10 cents per month for each cow on test; extra days at $10.00 per day; $5.00 for preliminary milking when required. For H.I.R. 7¢ per cow per month office fee.	Supervisor carries equipment. Owner pays 1 cent for each sample tested.	Same as for Advanced Registry test.	R. G. Connelly, Extension Dairy Husbandman, Virginia Polytechnic Institute, Blacksburg, Virginia.
Washington	$19.00 for 1 day test and preliminary milking.	$17.00 if owner is not in a D.H.I.A. If owner is in a D.H.I.A. the owner pays the regular D. H. I. A. charges, plus 8 cents per cow per month and $10.00 per herd per year for general supervision.	Suitable Babcock centrifuge and sulphuric acid.	Same as for Advanced Registry if owner is not in a D. H. I. A.	A. S. Hodgson, Western Washington Experiment Station, Puyallup, Washington.
West Virginia	$10.00 per day, plus 7 cents per mile, plus 10 cents per cow per month if owner does not provide acid and centrifuge. If herd is on D. H. I. A. at rate of $10.00 per day for additional time for A. R. test, plus D. H. I. A. fee.	$10.00 per day, plus 7 cents per mile, plus 5 cents per cow per month if owner does not supply acid and centrifuge. If herd is on D.H.I.A., 10 cents per cow per month, plus D.H.I.A. fee.	Owner furnishes board and lodging.	Same as for Advanced Registry test.	G. Heebink, Extension Dairyman, Oglebay Hall, W.V.U., Morgantown, W. Va.
Wisconsin	$18.00. $10.00 for each additional day, in the case of large herds.	$12.00, extra days $10.00 if without preliminary. Same as Advanced Registry test if with preliminary. A charge of $8.00 per herd per year is made by the College for general supervision.	Sulphuric acid. Supervisor carries equipment or has access to it in nearly all areas. A few exceptions.	Same as for Advanced Registry test.	J. E. Stallard, College of Agriculture, University of Wisconsin, Madison 6, Wisconsin.
Wyoming	$6.00 a day plus 30 cents per cow and a 6 cents per mile travel.	Same as for Advanced Registry test.	Supervisor furnishes all testing equipment.	Same as for Advanced Registry test.	Donald C. Brown, College of Agriculture, University of Wyoming, Laramie, Wyoming.

Past Members of the Executive Committee

John S. Clark
New York

John S. Clark

Executive Committee 1934-1949

President 1944-1948

By Gordon Hall

Whilst farming at Ithaca, N. Y., I first met John S. Clark when he was a sophomore at Cornell in 1911, and whilst the passing 40 odd years have added a little to his statue and probably slowed down his pace some, he has changed little in other respects. He then had two noticeable characteristics, an inquisitive mind and endless determination, which he surely has held on to and which have served him well in the breeding and developing of livestock. Clifford Shaw, for many years manager at Langwater, was a member of that class. Louis Merryman was there for just a short stay; never did decide which learned the most during that period, he or Cornell. Walter S. Kerr, later manager of The Oaks Farm, was also a student at that time.

John has always been a lover and student of all animal life, whether a dairy cow, Walking Horse or Retriever, and he has been successful with whatever animals he has handled. Most of us at a show stick close to our particular breed, but not so with him. He would follow the judging of about all of the breeds, and on the way home would be able to tell you just about what had happened, who the winners were and, furthermore, how the winners were bred He has taken great delight in training Walking horses and Labrador Retrievers and, as a warning, if you are to have a drink with him do not let him get on this subject or you are apt to get very dry.

In following his advertisements over the years, it has been astounding to note the amount of data he has assembled—the number of times an animal would trace back to May Rose 2d, the average production of the dams for many generations back, and just where strength and weaknesses came from. He has not just "looked this up," he knows it and has been responsible for them. In looking at a group of heifers he will point to that one, and another, as so many generations of his breeding, and he will describe their dams back those many generations. There are very few large breeders who, like himself, have bred every female and their dams in the herd.

Whilst a student at Cornell, John worked for the summer of 1910 with the Hood Farm Jersey herd, at that time under the management of John Carpenter's father. The following summer he toured the herds of England and Scotland by bicycle, and the summer of 1912 he worked for Mixter Farms. On graduating from Cornell in 1913 he went to work for Mixter Farms and came up via teamster, calfman, herdsman to manager. When he took over the management of this farm, the herd was looked upon as just a good, commercial herd. What happened in the next 10 years was evidenced at the dispersal in 1925, when 190 head sold for an average of $1,378, one of the sensational sales of that period. G. K. Dunning, a cheery Englishman, and the first manager of Caumsett, bought a few of the good heifers in this dispersal. John owned Mixter Thor, and these formed part of the foundation herd at Caumsett and, of course, "Thor" played a most important part. In talking with him a short time ago, he remarked that he had bred and tested 610 A. R. cows. Animals which he had sold totaled over one million dollars.

He was made to order as manager of Caumsett, but hesitated about accepting the position and spent a day with me at Osceola in 1925 discussing this. He liked the farm and herd part of it, but dreaded the social end, showing house parties around the herd, etc. At that time Mr. Field raised several thousand pheasants each year for the Fall Shoots. John knew nothing about pheasants, other than that it was pleasant to spend a day with a good dog and come home with one or two if lucky. He had not been at Caumsett more than two months when, I think, he must have read every book ever written on Mongolian pheasants and how to raise them. He always sent me a brace of birds after a Shoot but, as a reminder to him, will say that he has recently slipped in this.

John Clark has been and is a rarely good judge. He has officiated time and again at all of the leading shows and has always given general satisfaction. He sticks to his type, is careful, considerate of every animal before him and of his ringside. This brings to mind a National Dairy Show at Memphis in 1927. K. C. Sly, at that time managing Aiyukpa, had won the three heifer classes, the senior yearling and calf classes with daughters of Langwater Eastern King, which sire they owned, and the junior yearling class with an imported heifer. K. C. naturally wanted one of the "Eastern King" heifers to win the junior championship. He, therefore, led one of these, I think it was Art Klussendorf who had the other, and a boy was sent in to present but not to show the imported heifer. Of course John saw what was happening and, minus showmanship, gave the ribbon to the imported heifer.

As president of The American Guernsey Cattle Club for four years, as a member of the Executive Committee for 15 years, as a member of the Type Committee from the time of its inception in 1923, as president of The Purebred Dairy Cattle Association for

two years, in which years they established the uniform score card and uniform A. R. classification, and as a good breeder of Guernsey cattle, John S. Clark has figured prominently in the development of the livestock industry of this country.

Granville H. Hibberd

Executive Committee 1934-1951

ONE of the veteran breeders who gave the benefit of his experience to the Executive Committee from 1934-1951, was Granville H. Hibberd, New Windsor, Md. He was also chairman of the Herd Registry Committee of the Club for a number of years, and for more than 25 years was secretary of the Maryland G. B. A.

Mr. Hibberd managed Brooklandwood Farm, Brooklandville, Md., for 36 years, or until it was dispersed in 1948. He went to Brooklandwood shortly after Capt. I. E. Emerson purchased this establishment and started building a Guernsey herd. At the farm, about 12 miles out of Baltimore, one of the early milk bars of the country was established amid most attractive surroundings, and under Mr. Hibberd's management rapidly became a productive and profitable enterprise. Milk products and ice cream were sold to a large clientele from Baltimore and the surrounding territory.

Mr. Hibberd has been very active with the State Fair of Maryland, and for many years has been superintendent of cattle.

Several years ago he purchased a farm and started to stock it with Guernseys. After the dispersal of the Brooklandwood herd he moved to one farm and his son Bill is in charge of the herd on another farm.

Mr. Hibberd's influence in promoting Guernseys in Maryland has been of the best over a long period of years.

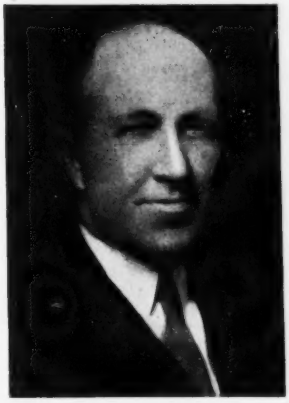

Granville H. Hibberd
Maryland

H. C. Horneman
Illinois

H. C. Horneman

Executive Committee 1935-1944

BY W. W. FITZPATRICK

IN 1924, the combined dairy industries, such as Sugar Creek, Blue Valley, Swift, etc., put on a dairy bull campaign in Illinois. I spent several months in that state as a Club fieldman getting a share of the business for Guernseys. I soon learned that the key man in this enterprize was H. C. Horneman, president of Sugar Creek Creamery, Danville, Ill.

"H. C.," upon his graduation from Iowa State, started a small buttermaking plant in Watseka, Ill. Later he moved to Danville, and by the time I knew him had expanded to nine big plants in Illinois, Missouri and Arkansas. He purchased a farm near Danville and started with Guernseys in 1925. Later, he added a farm in Indiana, and took his son, Kenneth, into partnership, calling his farm Kenfleur for his son and his wife, Florence.

"H. C." was a hard worker and a keen judge of an animal. He liked to be tops in whatever he undertook. In addition to his Guernseys, he developed one of the top Belgian show strings which won more than its share of the blues and purples at the best Midwest shows. He sold his Sugar Creek plant to National Dairies, and was a director of that company in charge of their butter interests until he suffered from hypertension and had to retire from all his active work.

He was a member of the Executive Committee of The American Guernsey Cattle Club from 1935 to 1944. Few Guernsey breeders have ever equalled him in his intense interest in the breed, particularly in reference to the product of the Guernsey cow. At present "H. C." is living quietly in Florida. He still has his keen interest in Guernseys and in the breeders he knew and loved.

Emerson J. Poag

Executive Committee 1936-1942

BY J. P. EVES

EMERSON J. POAG was raised on a Saginaw County farm in Michigan, spent most of his business life in the advertising and sales promotion end of the automobile business, but never lost his love for agriculture. He purchased the old home farm, which he later named Playhaven Farm, kept it as a home for his mother, and a summer home for his own family.

His business career was almost entirely identified with the automobile industry. He was first identified with the Campbell-Ewald Advertising Agency in Detroit, that handles many General Motors Divisions. Then followed 13 years with the Buick Motor Company as Director of Advertising and Merchandising. Following this for many years he was Director of Advertising and Merchandising with the Dodge Division of the Chrysler Corporation. For the past four years he was a member of, and Chairman of the Michigan Unemployment Commission. During these years he traveled extensively and visited most of the larger Guernsey herds over this country.

In 1928 he bought his first Guernseys. They were grades. A few months later he made his start with registered animals, purchasing 33 head of females through Henry Wigman. These were big, useful cattle of average bloodlines. He followed these with the purchase of three head at the Thornwood dispersal, two from Douglaston-Manor and seven from Argilla Farms. He be-

Emerson J. Poag
Michigan

came greatly interested in the Green Meadow bloodlines, and purchased Raemelton Yankee, out of Green Meadow Tranquil and by Green Meadow Ambler. "Yankee" proved a very good breeding bull and a constructive breeding program followed. Because of the severe labor problem during the War, he sold out his entire herd in 1945 and 1946.

"E. J." was a tremendous booster for the Guernsey cow, attended just as many meetings as his busy business schedule would permit, and always welcomed visitors at Playhaven. He joined The American Guernsey Cattle Club on November 28, 1930, and was chosen as a member of the Executive Committee in 1936 serving until 1942.

Fred C. Siess

Executive Committee 1940—1952

FRED C. SIESS, Lebanon, Ind., was appointed to the Executive Committee in 1940 and served until 1952. Mr. Siess' connection with the Guernsey interest is an interesting one. In 1917 he went to Lebanon, Boone County, Ind., to manage a retail automobile business. Two years later the local Rotary Club asked each Rotarian to sponsor a boy and a calf in a Guernsey Calf Club that Perry Crane was organizing. The calves were selected by Charles L. Hill on the Island of Guernsey, and formed what later proved to be the first Guernsey Calf Club in America. Mr. Siess' interest in Guernsey cattle started with the boy whom he sponsored, and his calf. He has since closely followed the work of calf club boys.

In 1929 he purchased a farm; and part of the personal property was made up of five purebred Guernsey heifers. Immediately he began to seek information about the breed and the organization back of it. He helped organize the Boone County G. B. A., was elected to the Board of Management, and soon was elected as president. He also served as president of the Indiana G. B. A. with distinction, leading that state association into prosperity. With equal security and energy he has been a staunch supporter of the milk marketing program, serving as a member of the GOLDEN GUERNSEY Advisory Council. He always took a keen interest and great enjoyment in his association with Club work.

Fred C. Siess
Indiana

Chat . . .

Probably there are no two Guernsey breeders more disappointed at present than Dr. C. J. Daines, and his son and partner Dwyth M. Daines of Cache Meadow Farm, Logan, Utah. When they flew East last fall they selected a new herd sire at Fairlawn Farms, a son of Fairlawn Peerless Actor and out of Riegeldale King's Ladyship. Just one female at Cache Meadow Farm was bred to him when he became sick. After lingering several weeks he died as a result of hardware.

L. W. Power of Chuckluck Guernsey Farm, Burlington, Wash., and Cecil White, of Cedarcroft Guernsey Farm, Mt. Vernon, Wash., recently visited The Kembel's Stock Farm, Ritzville, Wash. While there they inspected The Kembel's senior herd sire, Langwater Dimple's Supreme, which the Kembel's recently purchased from Langwater Farm, North Easton, Mass.

One of the good and progressive younger Guernsey breeders of the southwest is William J. Rasmussen of Glendale, Ariz. His love for Guernseys started in high school vocational agriculture work, and today 70 head are milked at his Sarival Guernsey Farm. "Sarival," incidentally, is a contraction of the words "Salt River Valley," the productive valley in which the Rasmussen farm is located. Sixteen of his milking string have HIR records over 600 pounds, and three have records over 700 pounds of butterfat, on twice-daily milking and ordinary herd care. His top is Sarival Mildred's Ann, Arizona State Champion cow in her class, with a five-year-old record of 15110—707—HIR—2x. Her dam, Sarival Mildred, was also an Arizona State Champion Guernsey with 580 pounds of butterfat. Another cow, purchased from Western Consumers in Artesia, Calif., made 129.5 pounds of butterfat in the month of March. She is Wescon's Norbeau's Bonnie, and classified Excellent in April.

Twenty-five years ago, Rex O. LeParmentier came to this country and since that time he has worked on only two farms, Antietam and Wethersfield. Today, he is the owner of both herds.

B. S. Hansen is now in partnership with W. L. Hendrix on his Ashmere Farm near Meridian, Idaho. Mr. Hansen is a former Holstein man and comes from Arizona.

Baron's Fancy of Maple Lawn arrives at the Chicago airport. She was recently purchased by Oliver M. Burton, Burton Lane Farm, Lake Forest, Ill., from Mrs. Mary L. C. Blanchard, Open Hearth Farm, Ontario, N. Y. "Baron's Fancy" was born on October 24, 1945. She is a daughter of Douglaston Farm Kenyon, A. R., and has a record of 12382 lbs. of milk and 633 lbs. of fat, 5yrs, 305C, 2x. She recently classified Excellent.

(Photo by Douglas-Kuehnke)

Conferences For Judges

Ohio

By R. L. Holden

On Friday night, April 4, and Saturday, April 5, O. C. Belt, owner of Graceland Farm, Pickerington, Ohio, and Manager Paul Priddy were hosts to a Conference of Guernsey judges designed to service the Guernsey judges primarily of Ohio, but also of Michigan and Indiana. Not in the many years that O. C. Belt and Paul Priddy have been breeding Guernseys at Graceland Farm has the herd looked and been as fine as it is this spring. This situation brought about the suggestion and the acceptance by them that they be the hosts to a Conference of Judges.

No host ever made more thorough preparation or offered a herd in nicer shape than did Paul Priddy in getting ready for this event. Rarely has anyone ever been more severely beaten by the weather. Preceded and followed by beautiful spring days, April 5 turned out to be as mean and rough as one ever experiences at this time of year.

Thirty-eight men turned in placings. Altogether, about 64 people participated, including these 38 judges and neighboring breeders and others who helped Paul Priddy with the cattle. The strange thing is that in spite of the weather and the toughness of the day, those judges known to have good eyesight and to be among the better judges placed right up in there and, except for debatable placings, pretty much agreed with the official judge.

On Friday evening, April 4, the group had dinner together and spent the evening in a discussion of the program of the Type Committee. They met again at eight o'clock in the morning and judged eight classes. The four-year-old cow class was probably as good and as useful as any that was ever presented in a similar conference anywhere.

The church ladies served a bountiful luncheon at noon and the group sat around the tables afterward and had about an hour's discussion of the whole program. This proved to be one of the most valuable parts of the session.

C. B. Finley, Grimes, Iowa, one of the official classifying judges of The American Guernsey Cattle Club, was the presiding judge, and R. L. Holden, field representative of the Cattle Club, served as ringmaster. Delbert Kingston, Curtiss Candy Company Farms, Cary, Ill., attended and participated as a member of the Type Committee, both from the standpoint of observing what went on and of working closely with Mr. Finley. R. D. Stewart, assistant secretary of The American Guernsey Cattle Club, also participated, representing the Type Committee and bringing to the group the thinking of the Type Committee. R. W. Bishop, H. E. Denlinger, and Ernest Compton, field representatives of the Ohio G. B. A., helped with the handling of the rings. Professor S. M. Salisbury attended part of the session and made a placing and gave his reasons in beautiful fashion on the four-year-old cow class.

Maryland

By R. D. Stewart

The 1952 Maryland Conference for Judges was held at Blakeford Farms, Inc., Queenstown, on April 23. Gordon Cairns, Dean of Agriculture at the University of Maryland, did a masterful job as the conference leader, and made the official placings and led the discussions. Twenty-nine Maryland Guernsey breeders, Dairy Department staff members at the University of Maryland, and Extension workers participated in the conference. The group had dinner together at the Tidewater Inn, Easton, the evening of April 22, following which there was a panel discussion of judging and showing procedures. Joe Pou, Head of the Dairy Department at the University of Maryland, acted as the moderator. Gordon Cairns, John Worthington, Jr., Louis McL. Merryman, Sr., and R. D. Stewart were members of the panel. At the close of the evening session, Gordon Cairns gave an excellent summary of desirable judging practices and techniques.

Joe Pou had worked with Guy Harmon, Jr., in selecting classes for the conference. Beginning at nine a. m., seven individual classes and two groups were presented to the judges and all activities were completed by four p. m. R. D. Stewart, Assistant Secretary of The American Guernsey Cattle Club, acted as ringmaster, assisted by Arthur Mulford, field secretary of the Maryland G. B. A., and Allister M. MacKay, new fieldman for The American Guernsey Cattle Club in this area.

As the placing cards were turned in after each class, it gradually became very apparent that this group of men had developed unusual ability in judging Guernseys. The placings were consistently high and it was evident that this group of men had an eye for the right kind of cattle. There could be no finer testimonial to the results of an annual judging conference. This was the fourth conference held by the Maryland G. B. A., and the high scores indicated that the three previous annual conferences accomplished much, as has the program of judging at the University for a great number of years. After the conference was over, many participants commented that it was the best conference they had attended.

During the noon hour, Blakeford provided a delicious lunch which was prepared by ladies from a local church. The group had the opportunity of seeing the formal gardens during the lunch hour. Guy Harmon, Jr., his staff and the 4-H boys of Queen Annes County, who led the animals in the classes, deserve a great deal of credit for making the conference a success.

Ohio Guernsey Type Conference at Graceland Farm, Pickerington, Ohio.

Aged cow class at the New Jersey Judges' Conference held at Dunwalke Farm.

New Jersey

By R. D. Stewart

The Fifth Annual New Jersey Conference for Judges was held at Dunwalke Farm, Far Hills, on May 1. The group met at the nearby Old Mill Inn the evening before for dinner and a program which included a discussion on judging and showing procedures, and the various phases of the Guernsey business by President R. F. Loree. George Trimberger, Head of the Dairy Department at Cornell University, did a magnificent job as conference leader for the evening discussions and he also made the official placings the following day. He gave a thorough summary of desirable practices and techniques for a judge to follow.

Eleven classes were presented to the group, beginning promptly at nine a. m. and ending at 4:15 p. m. Before lunch, classes of junior get of sire, heifer calves, junior yearling heifers, senior yearling heifers, junior champions and two-year-old heifers were judged in that order. R. D. Stewart, assistant secretary-treasurer of The American Guernsey Cattle Club, acted as ringmaster, assisted by William M. Nulton, Jr., field secretary for the New Jersey G. B. A., and his assistant, Louis Gruninger. At noontime, a delicious fried chicken luncheon was served by Mrs. Jim Christian and wives of other Dunwalke staff members, and Mrs. George Shellenberger. Except for Lloyd Wescott, who unfortunately was on a special diet due to a recent acute stomach ulcer attack and had brought his own lunch, everyone partook liberally of the delicious chicken, beans, Golden Guernsey milk, cup cakes and ice cream. The Breed Activities Committee could not have selected a better day for the event, as the sun was out yet it was cool enough so everyone worked rapidly and the cattle were easily presented. Twenty men participated in the conference, and the thorough discussions by George Trimberger were appreciated.

After lunch, classes of three-year-old cows, four-year-old cows, senior gets of sire, and aged cows were judged. The 11 aged cows led out from the Honor Barn at Dunwalke Farm will long be remembered by this group of men. It was undoubtedly the highest producing class of cows ever judged by a group of men. The highest records of these 11 cows averaged 20189 lbs. of milk and 987 lbs. of fat. The official placing on them was in the following order: Sunnyfield Golden Marose, Mulhocaway Butterfat Rosetta, Welcome-In Royal Hollara, Delwake Jenny, McAfee's Ellen, Spruce Run C. H. B. Cherry, Delwake Gabriel's Girlie, Flat Brook Playmate, Glengeran Delora, Brian Boru King's Sally, and Foxburg Knight's Pozy.

Jim Christian, manager of Dunwalke Farm, and his staff, along with some of Lloyd Wescott's staff at Mulhocaway Farm, did a magnificent job in presenting the classes to the group. It is unusual to see heifer calves on a farm that lead well. The calves at Dunwalke were well trained to lead, and because of this each class could be easily handled and well displayed to the judges. This meant a great deal in presenting the classes. The group expressed their appreciation to Jim Christian and Mr. Dillon for being hosts to the conference.

Meetings . . .

Washington County, Ohio Meeting

By Huber E. Denlinger

Approximately 30 interested Guernsey breeders and dairy leaders met recently at the Court House, Marietta, Ohio, to discuss both the future dairy and Guernsey needs of that fast growing area, according to William Greenwood, Newport, Ohio, veteran breeder of that county. County Agent VanderPoel opened the meeting with a discussion on "The Need for Improved Dairy Cattle and Pasture Management in Washington County." Dr. John L. McKitrick, Welcome-In Farm, Columbus, gave a very pointed talk on "Sound Herd Management," along with the economics involved.

With these two discussions laying in the background, Huber E. Denlinger, field secretary of the state office, opened a group discussion on ways and means of meeting the dairy cattle needs in that area. A temporary committee including William Greenwood, chairman, Newport; Carl E. Weppler, Marietta; Dr. J. L. Stansbury, local veterinarian, Marietta; W. P. Rollyson and Charles Guider, Ralston Purina Feed Company representatives, Marietta; J. O. Waybright, Williamstown, W. Va., representing that side of the river, and Harold Weppler, Marietta, local COBA inseminator, was appointed to follow through and find the answers.

Connecticut Annual Meeting

By Joseph Pendergast

While the state of Connecticut is one of the smallest in the United States, it has within its boundaries an active Guernsey Breeders' Association. A run-down of the projects this organization carried on in 1951 shows a most complete, well-balanced program for all Guernsey breeders, junior club work and Golden Guernsey distributors.

The annual meeting, held at the Brownstone Restaurant, Portland, on March 27, was sufficient proof that the above groups take a real interest in the association's activities. Orrin Kilbourn, president, opened the meeting and with a few, well-chosen words expressed his appreciation on behalf of the directors for the fine co-operation everyone had given them during 1951. Ray Wing, secretary, read the minutes of the last annual meeting and Linus Strickland, treasurer, reported on the financial condition of the association.

Mr. Kilbourn called on the chairman of each of the various projects. Julian Schwabacher, chairman of the Parish Show Committee, expressed his thanks for the fine co-operation the Committee received from the exhibitors at the show, which was the largest ever held in the state. Following Mr. Schwabacher's report, R. H. Merritt, chairman of the State Youth Program, stated that 213 calves of all breeds had

been placed through the WTIC program. There had been 66 Guernseys placed from this group and the average cost of calves in 1951 was $174.00.

Clair Sheldon, GOLDEN GUERNSEY fieldman, reported that over $30,000 had been spent in advertising material and prizes for sale campaigns for GOLDEN GUERNSEY. He attended 29 sales meetings. Sales increased from one and one-half million quarts in 1942 to five and one-half million in 1950. The 1951 total sales were 8,062,000, or an increase of three and one-half million quarts.

Called upon to say a few words and report on other activities was Harold Strickland. He announced that the State Association had ordered a trophy to be presented at Eastern States Exposition for the three best females bred and owned by exhibitor. Cups will be awarded to 4-H State Herd winners each year. Linus Strickland reported that the Purebred Calf Sale was very successful and everyone seemed to be well-satisfied with this plan of getting calves out to 4-H and FFA members.

The principal speaker of the afternoon session was B. J. H. Rikert, manager of the New York State Guernsey Breeders' Co-Operative, who presented a fine address on the subject: "Guernsey's Place in the Fluid Milk Market." This was followed by a panel discussion on pricing milk. Members of the panel were Clair Sheldon, Richard Merritt, Mr. Radway of Radway Dairy, and Harold Strickland, with President Kilbourn as moderator. Several GOLDEN GUERNSEY distributors were present at the meeting and received certificates and milk jugs from the State Association.

Before the close of the afternoon meeting, Linus Strickland, who for the past 15 years has been treasurer, and is also a member of the Executive Committee, was presented with a briefcase for his long and able service.

A nominating committee, composed of Paul Richmond, William Hooper, and Herbert Glabacher nominated Cornell Greene for the president; John Lyman, vice-president; Raymond Wing, secretary, and Donald Gates, treasurer. The recommendations of the nominating committee were accepted and the above officers were elected. Directors elected for 1952 were: Horace Lanute, Tudor Holcomb, Paul Tobin, Rudolph Balleck, George Simpson, Miss Katherine Salter, Fred Rosebrooks, Henry Young, John Briscoe, and Harold Strickland.

After everyone had enjoyed a fine dinner, the evening session was resumed, with Joseph Pendergast, field representative of The American Guernsey Cattle Club, presenting State Championship certificates and lifetime production awards.

The association was honored with the presence of Karl B. Musser, secretary-treasurer of The American Guernsey Cattle Club, who gave an excellent talk on "75 Years of Breed Progress and the Possibilities of the Future of the Dairy Industry."

Columbiana-Mahoning, Ohio, Banquet

BY HUBER E. DENLINGER

NINETY-FIVE members and friends of the Columbiana-Mahoning G. B. A., attended the annual banquet held on March 27 at Fairfield Centralized School, Columbiana, Ohio. Guests included Mr. and Mrs. Paul Priddy, Mr. and Mrs. Gail Heifner, Mr. and Mrs. Carroll Eby, and Earl and Willard Lindsay.

W. E. Stratton, North Benton, acted as master of ceremonies. The program, planned by Dwain Hawkins, New Waterford, and his committee, included some of the history of the association given by President Arthur Wisler of Leetonia; vocal selections by a male quartet consisting of Darrel and Oris Bacon, New Springfield, and Solon Beard and Elmer Riehl, Canfield, accompanied at the piano by Mrs. Riehl; a humorous reading by Mrs. Lois Schmidt; vocal numbers by Phyllis Wisler, accompanied on the piano by Leo Holloway of Columbiana.

The guest speaker was Paul P. Priddy, manager of Graceland Guernsey Farms, Pickerington. Mr. Priddy gave advice on the selection and preparation of cattle to be sold at both consignment and private sales. He remarked: "As the consignment sale is the show window of your herd, it should not be used to dispose of poor cattle." He cautioned against overselling an animal at private sale.

Northern New York Meeting

BY JOSEPH PENDERGAST

A FINE turnout of Guernsey breeders, wives, and 4-H club members at a dinner meeting held on April 14 at Canale's Hotel, Gouvenour, N. Y., left little doubt in the minds of those present that in the very near future Northern New York will be represented by an active Guernsey organization. Four of the leading New York dairy counties, St. Lawrence, Jefferson, Lewis, and Franklin, represent a sizable nucleus of progressive Guernsey breeders who are interested in going forward in an area where there has been little organized promotional activity.

John Sims, New York State breed representative, Joseph Pendergast, field representative of The American Guernsey Cattle Club, and Extension Agents Herbert Cilley, William Pendergast and Bert Rogers, were present at the meeting. All expressed hope that this first meeting would be a forerunner of closer activity in the area.

Following a most delicious steak dinner, Mr. Sims called the group to order. He mentioned a number of the activities other clubs in the state are carrying on and discussed some of the work of the association. He then called on Joseph Pendergast who outlined the work of the various divisions of The American Guernsey Cattle Club. He stated that he was particularly pleased to see such an interested group of breeders and that he felt one of the best means of promoting the breed was through the efforts of county and district clubs.

County extension agents Pendergast, Rogers, and Cilley all had appropriate remarks to make. They, along with the other agents in the area, assisted in sending out announcements and making plans for the meeting.

Expression of interest favoring organizing of the club was shown by those present. The following committee was appointed to meet later in the month to draw up by-laws and ar-

Columbiana-Mahoning G. B. A. officials: Elmer Riehl, Arthur Wisler, Dwain Hawkins, Roy Cope, Darrel Bacon, Richard Rhodes and Solan Beard.

range for a field day this summer: Roger H. Armstrong, Lisbon; Claude Kizer, Massena; Frank Gordon, Adams; Charles Stiles, Moira, and Maney Schneider, Castorland.

Champaign County, Ohio, Banquet

By Huber E. Denlinger

Champaign County, Ohio, Guernsey breeders met at the Westville Methodist Church for their annual banquet on March 28. One hundred and sixty-seven people were present, and the Homo Golden Guernsey milk was furnished by Citizens Dairy of Springfield.

President James Burgel introduced the officers and 4-H boys and girls of the Champaign County group. Ernest Compton, of the Ohio G. B. A., congratulated the members on the interest shown in Guernseys and the fine job they are doing. Howard Foust, State Director of Agriculture, was present and answered many questions about the anthrax problem throughout the state. The main speaker was Mrs. Paul Hinkle, Celina. Mrs. Hinkle was born in Wales and gave an interesting talk on the subject, "I Discovered America."

Cullman County Breeders Meet

By Ballard K. Bennett

Approximately 75 Guernsey breeders, enthusiasts and wives gathered in the Cullman, Ala., High School for their annual meeting on Friday, April 4. This meeting was one that was built around Ed Grob's national record cow, Umphrey's Butter Cup. Carl Peinhardt, president of the county association for the past two years, had spared neither time nor effort in getting a crowd to the meeting, and had a well-planned program along with a well-decorated meeting place. Guernsey posters were on the wall back of the speaker's table, and a full supply of breed literature and reprints of various panel discussions were available to interested parties. The dining table was likewise well presented. A miniature photo of "Butter Cup" was at each plate, along with a Golden Guernsey napkin and a Guernsey blotter.

Carl Peinhardt, president, introduced each person in attendance and gave special recognition to George Lehnert, the capable secretary of the association, and to H. G. Pinkston, the active county agent who has always found time to be of assistance to any project. Ballard K. Bennett, national field representative, was introduced and he, in turn, introduced the speaker of the evening, Ralph Coarsey, manager of Riegeldale Farms, Trion, Ga. Ralph has always delivered messages of much value and this occasion was no exception. He emphasized the need for testing, stating that "Butter Cup" was one of those cows that had come into her own only because she was officially tested. He encouraged the group to continue to put forth their best effort.

The film, Guernseys at War, was shown prior to the election of new officers which resulted in Doug Hart being elected president, with Joe Sapp as vice-president. George Lehnert was reelected secretary-treasurer, while the directors elected were Erskine Sparks, W. O. Jones and Carl Peinhardt. The Dr. Stewart Memorial Production Award was made to Ed Grob for his record cow. This trophy goes to the highest producing cow in the county each year. S. Ross Smith, president of the Alabama G. B. A., stressed the need for the group to support the state sale, while Walter Baker, secretary of the state association, told of the organization's plans for a breed booth at the dairy exhibit in Birmingham during June National Dairy Week.

The meeting closed a highly successful event of the year marking a turning point in the interest of Cullman County Guernsey breeders.

Illinois Dairymen's School

By R. L. Holden

Something over a year ago, Delbert Kingston, superintendent of the Livestock Division of Curtiss Candy Company Farms, Cary, Ill., and a director of the Illinois G. B. A., conceived the idea that there was a place and a demand for a Dairymen's School in northern Illinois which would bring to owners, managers and herdsmen practical information of the best and most successful practices in dairy management now being used. Cooperating with Mr. Kingston early this winter in outlining the program were George A. Campbell, field secretary of the Illinois G. B. A., Robert Howard, secretary of the Illinois Holstein Association, and A. C. Thomson, their president.

The net result was one of the most successful two-day dairymen's school ever to be held. It may have been the first such school that has ever been held in America under exactly this kind of auspices, as the school was sponsored jointly by the I linois Holstein Association and the Illinois G. B. A., under the direction of Bob Howard and George Campbell. It was successful beyond the fondest dreams of everyone who had anything to do with it.

The first day's sessions were held in the Fox River Valley Livestock Center at St. Charles. There was a registration for the first day of over 180 people, each of whom paid a registration fee of $2.50 to help defray expenses. Those 180 people expressed so much satisfaction with the program that without a doubt the project will be repeated next winter. As a matter of fact, one Guernsey breeder became so enthusiastic that it was announced at the banquet that night that he had placed $1,000 on deposit with the bank at St. Charles to be used, $200 a year for five years, to help defray the expenses of such a school. Later it was announced by the banker at St. Charles that another $500 had been added to this fund.

These sessions were held on March 27 and 28. Bob Howard presided at the first day's program. The following presentations were made in the morning: "Why Breed Good Cattle?" by A. C. "Whitie" Thomson, Hickory Creek Farm, McHenry, Ill., president of the Illinois Holstein Association; "Calf Care," by Delbert Kingston, livestock superintendent of the Curtiss Candy Company Farms, Cary, and by Merle Howard, superintendent of the Mooseheart Farm, Mooseheart, Ill. In the afternoon, the subject of "The Cow in Production" was divided into four parts: "Heat Periods and Care at Calving," by Gerald Jenkins, manager of Lookout Valley Farms, Lake Geneva, Wis., "Care While on Pasture," by Russell Mathews, manager of Clanyard Farm, Huntley, Ill., "Care During the Winter," by Oscar Peissig, manager of Killybracken Farm, Wayne, Ill., and "Dry Cow Care," by Dr. Foley of the Curtiss Candy Company Farms. This was followed by a presentation, "The Udder, It's Care and Functions," by Dr. Vearl Smith of the University of Wisconsin. Then followed two well-done demonstrations: "Fitting for Shows and Sales" by Allen Hetts, Ft. Atkinson, Wis., and a foot trimming demonstration by Jack Hottle and Nelson McCannon of the Curtiss Candy Company Farms. Finally, Wilbur Goeke, manager of the Northern Illinois Breeding Association Bull Stud at Dundee, gave a well presented talk on the "Care of the Bull." These were practical talks, with each one telling how they actually do it. The whole program was well presented and exceptionally well received.

That evening more than 150 people gathered for a delightful banquet in the main dining room of the Hotel Baker, St. Charles. W. H. Odlum, owner of Rosewood Farm, Roselle, Ill., was toastmaster. The talk of the evening was an exceptionally well presented discussion on the subject, "Owner, Manager, Herdsman Relationship," presented by Glen M. Householder, Director of Extension

for the Holstein-Friesian Association of America.

Close to 100 people came back for the second day's sessions, with George Campbell as the director. This was held in the Community Building at St. Charles. The session started out with a presentation on "The Value of Your Breed Association To You" by George Campbell and R. L. Holden. There followed an excellent discussion on "Record Keeping," which was scheduled to have been presented by Sylvester Weiler of the Pabst Farm, Oconomowoc, Wis., but instead was well done by Dr. Elmer Woelfer of Oconomowoc. Dr. Van Demark of the University of Illinois gave an illustrated discussion on "Reproduction," and finally the morning program was concluded with an excellent presentation on the subject, "Merchandising Cattle," by Ted Prescott, editor of The Holstein-Friesian World. The afternoon program was in the form of a Panel Discussion under the leadership of Gene Meyer of the Hoard's Dairyman staff. The panel members, besides Mr. Meyer, were Dr. Van Demark, A. C. Thomson, Gerald Jenkins, Delbert Kingston and Dr. H. P. Wessels, local veterinarian at St. Charles. All the questions came from the audience and were of excellent quality. The Panel was well done and well received.

Foremost Guernseys . . .

(*Continued from page 502*)

Penney herd in Granville, Ohio, as well as Foremost Farms. (b) Foremost Icon, with 11352 lbs. of milk and 686 lbs. of fat as a junior four-year-old, an outstanding brood and show cow. (c) Foremost Starbuoy, herd sire at Crocker Farms, Cortland, N. Y. (d) Foremost Templar, an A. R. sire of distinction with progeny scattered in many herds. (e) Foremost Comet, sired by her grandson, Foremost Royal Valor. "Charity" lived to past 18 years of age.

Westview Violette, another example of longevity and reproduction, lived to be past 21 years of age and dropped 15 offspring.

Another high producing, long-lived cow is Mixter Golden Charm, that lived to be over 20 years of age and produced 14 offspring. She sold to Mr. Penney for $5,300 in 1925. Her progeny were sold to leading breeders from coast to coast, but one son, Foremost Crown Prince, was used in the Foremost herd.

Foremost Lida, a daughter of Caroline's May Royal and out of Valor's Freda, is another brood cow. She is one of the few cows of the breed to make two consecutive National records with 15537 lbs. of milk and 826 lbs. of fat as a senior two-year-old and 17674 lbs. of milk and 962 lbs. of fat as a senior three-year-old. She has three A. R. daughters and two A. R. sons. Her son, Foremost Acme, in use at present in the Foremost herd, seems destined to become a sire of production and desirable type. His many sons are proving very dependable as good transmitting bulls. One of them, Foremost Acme 25th, in Mr. Penney's Pre-Eminent Farm herd at Gallatin, Mo., is doing a real job and will later be moved to the Foremost herd at Columbia.

Foremost Loyalty, with 18229 lbs. of milk and 856 lbs. of fat, a class leader as a senior three-year-old, by May Royal's Valor and out of Peach Blossom of the Prairie, has over half a dozen progeny, including Foremost Royal Mercury, a herd sire used at Foremost.

The aforementioned cows are only a few examples, but they do serve to illustrate the line-breeding program that has served to keep alive the bloodlines.

J. C. Penney is a native Missourian. He was born September 16, 1875, at Hamilton, Mo., the son of a primitive Baptist minister who made his livelihood through farming and preached without pay. Mr. Penney graduated from the Hamilton High School in 1893 and entered into the mercantile business as a clerk for J. M. Hale and Brother Dry Goods Company at Hamilton. *He drew $2.27 per month on his first job.* After moving West in 1897 in the interest of his health, Mr. Penney opened his first of what now comprises a chain of 1,624 stores at Kemmerer, Wyo., in 1902. Mr. Penney has known hardship, privation, heartbreaking setbacks, and all the successes and failures of which human flesh is heir. His undying confidence in the integrity of mankind has led him to make every employee who proves himself worthy a partner in his business.

This principal has carried over into his livestock enterprises, which include the breeding of purebred Angus, purebred Herefords, purebred hogs, purebred horses as well as purebred Guernsey cattle.

One of the largest landowners in Missouri, Mr. Penney attracted worldwide attention when 72 purebred Angus, produced on the farm at his birthplace and adjoining land at Hamilton, Mo., were sold at auction on March 3 this year for the astounding average of over $7,000 per head. The sale totalled over half a million dollars and the top bull sold for $70,000 and the top female for $38,000 to establish a new high for this breed at auction. Orin James is Mr. Penney's partner in his Angus breeding operations and deserves much of the credit for developing this herd.

Many honors have come to Mr. Penney. In addition to being founder and chairman of the board of the J. C. Penney Company, he has been awarded honorary degrees from Kansas, Wesleyan University, Boston University, Rollins College, the University of Wyoming, Westminster College, Fulton, Mo., and Hastings College, Hastings, Nebraska. He has established and maintains a home in Florida for retired ministers and their wives.

The Foremost herd, since its founding, has enjoyed good management and wise leadership. James E. Dodge was the first manager at Emmadine (now Foremost) Farms. Mr. Dodge, fresh from great accomplishments with the Hood Farm Jersey herd at Lowell, Mass., and one of the greatest students of practical livestock breeding in America, helped lay the groundwork for the present Guernsey herd. Mr. Dodge died in 1934, and William K. Hepburn, Sr., the present manager, was engaged. Mr. Hepburn brought a wealth of Guernsey knowledge and an uncanny ability, gained by years of experience at Langwater Farms and many other breeding establishments, to the Foremost breeding operations. Under his tutelage, the herd continued to the peak accomplishments which its founder envisioned.

The terms of the Foundation will make it possible for those in charge at the University of Missouri to procure the necessary land, erect buildings, and set up a program to continue the herd along its present lines. It is planned to operate the herd as a breeding unit, utilizing all information obtained in a research program. No work will be undertaken which would inhibit proper growth and development. It is planned to test so that all animals may make the best possible records. The herd will be operated on a practical basis.

The Missouri farm layout and buildings will be simple, and relatively inexpensive but attractive.

Lawrence R. Rainey, superintendent at St. Albans Farms, Inc., St. Albans, Mo., for more than 12 years, is to be superintendent and manager of the Missouri farms.

Mr. Rainey has written Guernsey history in Missouri. It is largely because of his accomplishments in the St. Albans herd that he has been engaged as superintendent of the "J. C. Penney—Foremost Guernsey Herd" at the University of Missouri. He assumed his duties on June 1. Other key employees from St. Albans Farms have begun their duties with Foremost Guernseys at the New York farm and will move the herd to Missouri later this summer.

Changes Among the Leaders

Sterling Victory 1311611, A. R. 124682

1st Jr2—305C—3x

ONE of the first of the daughters of Coldspring's Romulus Ambition at Sterling Farms to finish is Sterling Victory, that has completed a record of 13566—725—Jr2—305C—3x, to assume first place among the leaders in this division.

The sire of the new class leader was purchased by Sterling Farms in the 1946 Eastern Guernsey Sale for $5,100, he being a son of Coldspring's Valor's Inez, 14758—720—GG, and by Langwater Romulus, 40 P. R. sons and 56 A. R. daughters. He is a full brother of Coldspring's Romulus Iris, 18738—869—Sr4—365C—3x, she in turn being the dam of the new national leader in the Sr3—365C division.

The dam of Sterling Victory is Sterling Lois Mazie, that has 11375—609—GG, she being a daughter of Goodleigh Eolus Invincible. "Lois Mazie" also has another daughter by Count Sterling, Sterling's Lucretia, that has 11433—580—GGG.

This record was made at Sterling Farms, owned by Andrew J. Sordoni, Harveys Lake, Pa., and under the management of Ellis Swingle. Morris Wittier milked this cow throughout her record. This record is a testimony not only to the sound inheritance of the animal but to putting this inheritance to use under roughage conditions that are rather outstanding. The land reclamation work at Sterling Farms has been one that has received considerable acclaim throughout the Northeastern United States.

"Victory" has a heifer calf by Hominy Hill Benefactor, born on April 9, 1951. She calved again on April 3.

Sire: Coldspring's Romulus Ambition 375198.
Dam: Sterling Lois Mazie 727030.
Breeder: Andrew J. Sordoni, Harveys Lake, Pa.
Owner: Andrew J. Sordoni, Harveys Lake, Pa.
Born: Dec. 11, 1948. Calved: April 9, 1951.
Served: June 23, 1951. Calved: April 3, 1952.
Supervised by Pennsylvania State College, State College, Pa.
Carried calf 232 days during test.
3 milkings daily—Total milkings 945.

1951	Milk Lbs.	Butter Fat %	Butter Fat Lbs.
April 12	941.5	5.13	48.30
May	1780.1	5.03	89.54
June	1615.1	5.18	83.66
July	1477.0	5.20	76.80
Aug.	1361.3	5.13	69.83
Sept.	1259.3	5.27	66.37
Oct.	1282.0	5.56	71.28
Nov.	1199.9	5.69	68.27
Dec.	1221.6	5.40	65.97
Jan. 1952	1096.3	6.10	66.87
Feb. 10	331.9	5.67	18.82
TOTAL	13566	5.34	725

Ideal's Standbest Dot 1288852, A. R. 124623

2nd Sr2—365C—3x

IDEAL'S STANDBEST DOT was purchased by John S. Ames, Langwater Farm, North Easton, Mass., from Jacob Tanis, Ideal Guernsey Farms, Augusta, N. J., in the 26th Guernsey Sale in 1951. She started her class leader record as a Sr2 at Ideal Guernsey Farms. For four straight months after arrival at Langwater Farm "Dot" averaged over 50 lbs. a day and on June 13 she milked 60 pounds. Her five-month average was over 1500 pounds of milk. With her production of 17737—901—Sr2—365C—3x she places second in the division.

To bring additional glory to her breeder and owner, "Dot" was officially classified Excellent in 1951. She has, according to many competent judges, the size, capacity, and dairy character that will stamp her as one of the most valued members of the Langwater herd in the years ahead.

Her sire and dam were both bred at Ideal Guernsey Farms. She was by Ideal's Standbest, a son of Langwater Satellite, 13 P. R. sons and 65 A. R. daughters, and out of Clara Bell of Lone Pine that made two class leading records, 14797—809—Sr4—HIR—3x and 13284—650—4A. Ideal's Clarion's Dot, the dam of the new leader, made 13671—675—Jr2—365—3x, and is a daughter of Ideal's Clarion, 23 A. R. daughters, and out of Ideal's Noranda's Dot, with three records including 12601—618—Sr3—305C—3x.

Again we have an excellent example from this record that breeding and management are the key factors to success. She was bred to produce at Ideal Guernsey Farms, and she came to Langwater Farm where Archie Freeman, who has been test cow milker for 22 years, milked and fed her though the greater part of the lactation.

Sire: Ideal's Standbest 411872.
Dam: Ideal's Clarion's Dot 939483.
Breeder: Jacob Tanis, Augusta, N. J.
Owner: John S. Ames, North Easton, Mass.
Born: June 20, 1948. Calved: Feb. 3, 1951.
Served: July 26, 1951. Calved: May 7, 1952.
Supervised by Massachusetts State College, Amherst, Mass.
Carried calf 200 days during test.
3 milkings daily—Total milkings 1094.

1951	Milk Lbs.	Butter Fat %	Butter Fat Lbs.
Feb. 12	815.3	5.36	43.70
Mar.	1812.5	5.36	97.15
Apr.	1721.4	4.03	69.37
May	1688.1	4.51	76.13
June	1515.4	4.61	69.86
July	1545.5	5.12	79.13
Aug.	1545.2	4.66	72.01
Sept.	1506.4	5.13	77.28
Oct.	1502.0	5.04	75.70
Nov.	1314.5	5.25	69.01
Dec.	1246.6	5.86	73.05
Jan. 1952	1121.9	6.49	72.81
Feb. 11	402.6	6.49	26.13
TOTAL	17737	5.08	901

Van Wert, Ohio, Banquet

BY HUBER E. DENLINGER

APPROXIMATELY 206 Guernsey breeders, including six from Allen County, two from Mercer, and four from Paulding, attended the annual Van Wert County GOLDEN GUERNSEY banquet held at Van Wert, Ohio, recently. James Hayes, extension dairyman, Michigan State College, East Lansing, was the feature speaker and highlighted the program by his humorous talk, "The Artistic Cow."

Werner L. Becher, local county agent, briefly outlined the successful story of the Pioneer Guernsey 4-H Club sponsored by the local association. Marlin Thomas organized this group in 1949 as its first leader. He did an excellent job in laying the ground work for the present group and leaders, Carl Gallaway and Marlin Gehres.

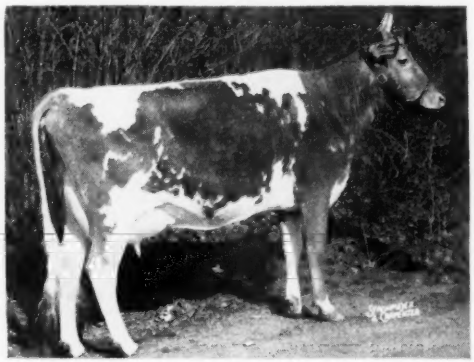

Ideal's Standbest Dot
17737—901—Sr2—365C—3x
Classified Excellent 1951

Canadian NEWS

In the 365-day division, mature class, Cairnpat Trumpeter's Rosalie was the high cow producing 12461 lbs. of milk and 655 lbs. of fat on twice-a-day milking for J. Milligan and Sons, Whitby, Ontario. In the four-year-old division, the class leader was Glenorchy Lad's Sonia, producing 11832 lbs. of milk and 656 lbs. of fat on twice-a-day milking for Henry Borden, King, Ontario. Elmwood Faith was the high cow in the three-year-old class on twice-a-day milking, producing 13910 lbs. of milk and 659 lbs. of fat for Alvin Stevenson and Son, Ruthven, Ontario. In the same class, on three-times-a-day milking, Don Alda Hardwick's Eugenia was high cow producing 9779 lbs. of milk and 500 lbs. of fat for J. H. Crang, Newmarket, Ontario. In the two-year-old class, the leader was Sullivan Valley Farms Lillian for Sullivan Valley Farms, Sullivan Station, B. C. She produced 11271 lbs. of milk and 628 lbs. of fat on twice-a-day milking.

In the 305-day division, on twice-a-day milking, Rennwood Lois led the mature class by producing 11620 lbs. of milk and 610 lbs. of fat for N. W. McConkey, Peterboro, Ontario. In the same division, on three-times-a-day milking, Don Alda Victor's Bonnie was high cow for Jack Fraser, Concord, Ont., producing 13663 lbs. of milk and 595 lbs. of fat. In the four-year-old class, E. E. Featherstone and Sons, Oakville, Ont., had the high cow in Homecrest Bonnie Lass that produced 9300 lbs. of milk and 574 lbs. of fat on twice-a-day milking. Leonard A. Zink, Sardis, B. C., had the high cow in the three-year-old class in Prairie View Madeline's Irene. She produced 12088 lbs. of milk and 596 lbs. of fat on twice-a-day milking. This record places her fifth on the Honor Roll. In the same class, on three-times-a-day milking, Boulder Bridge Wildwood was the high cow producing 13189 lbs. of milk and 569 lbs. of fat for Jack Fraser, Concord, Ontario. Fraserdale Admiral's Vera, also owned by Jack Fraser, was high cow in the two-year-old class, producing 9456 lbs. of milk and 524 lbs. of fat on twice-a-day milking.

Canadian Guernsey breeders were well represented at the McDonald Farms Sale with about 25 breeders from Ontario and Mr. Gilland and Mrs. E. M. Gilland from Haney, B. C. C. F. W. Burns, Kingfield Farms, King, Ont., took three of the top entries including the year-old bull, McDonald Farms Fore Robin, at $2,600, the heifer calf, McDonald Farms Fore Radiance, at $1,850 and the two-year-old heifer, McDonald Farms High Ostia, at $3,000. J. H. Crang, Newmarket, purchased the two-year-old heifer, McDonald Farms Fore Pet, at $2,050, and Maple Lane Master's Jane at $500. Jack Fraser, Concord, Ont., purchased the yearling, Curtiss Candy Golden Grace, at $800.

Brooknill Favourite, owned by W. S. Brooks, Paris, Ont., has just completed her fifth lactation making 12002 lbs. of milk and 577 lbs. of fat milked twice-a-day for 305 days, giving her a total of 2653 lbs. of fat for an average of 530.6 lbs. of fat. Favourite is classified Excellent and is out of Brooknill Faithful, a great foundation cow at Brooknill, also classified Excellent. A stablemate, Beauty's Buttercup 2nd, produced 2519 lbs. of fat in five lactations, all on twice-a-day milking, and three in 305 days for an average of 504 lbs. of fat. She is classified Very Good. Both cows have been awarded a Bronze Medal Certificate by the Canadian G. B. A.

King's Excellent Dairymaid, owned by A. F. Saunders, Petitcodiac, has been awarded a Gold Medal Certificate by the Canadian G. B. A. for the production of over 4000 lbs. of butterfat. She is 13 years old and has had nine years on R. O. P., has won many prizes in the show ring and was classified Very Good in 1950. Mr. Saunders is a past president of the Canadian G. B. A., and his herd, though small, is well-known in the Maritimes.

We extend congratulations to the officers of The American Guernsey Cattle Club for the splendid 75th Annual Meeting, which was, as Mr. Huston said, "the biggest and best meeting ever held." Many Canadians took the opportunity to visit herds, and we have learned of the purchase of three bulls by private treaty. The importation of richly bred bulls into Canada is showing its effect on the type and production of Canadian Guernsey herds. The relationship between the two associations is very valuable to us all.

Richmond Vamp, owned by Sunnymede Farms, Milner, B. C., has just completed a nine-year-old record of 11882 lbs. of milk and 640 lbs. of fat to give her a total of 4152 lbs. of fat in eight tested lactations for an average of 519 lbs. fat. Six of these records were made in 305 days and all on twice-a-day milking. Vamp was bred by Sherwood Farms, Ltd., Eburne, B. C., and is sired by Willows Darigold Prince out of Mapleview Iris. Many good records have been made in the Sunnymede herd and they are the recipients of many production awards.

College Anne, owned by the Nova Scotia Agricultural College, has been awarded a Bronze Certificate by the Canadian G. B. A. for the production of over 2500 lbs. of fat. Her last record of 11380 lbs. of milk and 632 lbs. of fat on twice-a-day milking gives her a total of 2651 lbs. of fat in five tested lactations for an average of 530 lbs. of fat. She is sired by McDonald Farms Dutchman and out of College Melody Annette.

Rennwood Vera Victoria, owned by Jack Fraser, Fraserdale Farm, Concord, has just earned a Bronze Medal Certificate for producing over 2500 lbs. of fat. Her last completed record of 11179 lbs. of milk and 564 lbs. of fat in 305 days on twice-a-day milking gave her a total of 2686 lbs. of fat in six lactations, five 305-day records and all on twice-a-day milking. She is sired by the well-known Martindale Butterfat and was bred by Rennwood Farms, owned by Dr. and Mrs. R. S. Robertson, Cobourg. Fraserdale has a large herd of purebred Guernseys that have won many awards for production and in the show ring. The farm is managed by Harold Clapp, the herdsman is Frank Fry.

The Rennwood Guernsey herd, owned by Dr. and Mrs. R. S. Robertson, Cobourg, Ont., is making nice records under the management of Bruce Butcher. Lakeview Commander's Audrey, a seven-year-old, produced 12056 lbs. of milk and 609 lbs. of fat for a total production of 2598 lbs. of fat in five tested lactations, an average of 619.8 lbs. fat, two made in 305 days. Her six-year-old record was 656 lbs. of fat. A Bronze Medal Certificate has been awarded to the owners.

Audrey is sired by Lakeview Commando and out of Lakeview Vogue's Bella, and she was bred by Walker Farms, Lindsay, Ontario.

Beachview Langwater Ella, owned by James M. Brown, Almonte, Ont., has added to her laurels on the completion of her record of 12717 lbs. of milk and 621 lbs. of fat making a total production of 3638 lbs. of fat in seven tested lactations, an average of 519.7, earning a Silver and Seal certificate. Three of these records were made in 305 days and all on twice-a-day milking. As a junior two-year-old, Ella made 503 lbs. of fat. She was bred by C. A. Beach, Cornwall, and is sired by Don Alda Langwater Remus and out of Beachview Elsie. She is classified Excellent and has topped her class at many of the shows. Mr. Brown is president of the Eastern Ontario Guernsey Club and a member of several Fair Boards in the district.

Queen Lassie, owned by C. A. Bishop, Bridgetown, N. S., has made a total of 2724 lbs. of fat in six tested lactations for an average of 454 lbs. of fat. A bronze Medal Certificate has been awarded by the Canadian G. B. A. Lassie was born in June, 1937, and so is 15 years old, but has only been on test the last few years. She is sired by Carter's Wonder and was out of Pansy's Queen of Oaklands. T. W. Parker, Newport, N. S., was her breeder.

New State Champions

ARIZONA

Sr3 305C 3x — Arizona Farms LaMi 1026279, 7918 pounds milk, 443 pounds butter fat (691TM). Breeder and owner, Henderson Stockton, Phoenix.

Jr4 HIR — Oak Park's Gardenia 987263, 13614 pounds milk, 618 pounds butter fat (656TM). Breeder, J. A. Campbell, Amity, Ore. Owner, William J. Rasmussen, Glendale.

FLORIDA

9yrs HIR — Maradea Corking Juno 799627, 10504 pounds milk, 512 pounds butter fat (730TM). Breeder, Walter Lemley, Bellville, Ohio. Owner, Harold J. Brooks, Sarasota.

IDAHO

Sr2 HIR — Fay of Fern Lane 1164659, 9017 pounds milk, 501 pounds butter fat (730TM). Breeder and owner, C. A. Harder, Buhl.

Jr2 HIR — Clova of Fern Lane 1164661, 10302 pounds milk, 591 pounds butter fat (730TM). Breeder and owner, Carl A. & Willard Harder, Buhl.

MISSOURI

Sr3 305C 2x — St. Albans Glamour's Charm 1102328, 10602 pounds milk, 570 pounds butter fat (610 TM). Breeder and owner, St. Albans Farms, Inc., Saint Albans.

8yrs 305C 3x — St. Albans Valiant A Faith 838335, 15568 pounds milk, 750 pounds butter fat (899 TM). Breeder, Irene W. Johnson, Saint Albans. Owner, St. Albans Farms, Inc., Saint Albans.

NEW JERSEY

Jr4 365C — Welcome In Royal Hollara 1077949, 20317 pounds milk, 1014 pounds butter fat (1095 TM). Breeder, Bethany Homestead Farms, Inc., Honesdale, Pa. Owner, Dunwalke Farm, Inc., Far Hills.

NEW MEXICO

Jr3 HIR — Luxerin Equity's Charmer 1162831, 11020 pounds milk, 554 pounds butter fat (753TM). Breeder, Clarence E. Sheridan, Fond du Lac, Wis. Owner, J. W. Taylor, Las Cruces.

Jr2 HIR — Hopkins' Select's Judy 1163385, 10116 pounds milk, 550 pounds butter fat (812TM). Breeder, Delbert Hopkins, Stroud, Okla. Owner, J. W. Taylor, Las Cruces.

PENNSYLVANIA

Sr3 365C — Coldspring's B. R. Iris 1035689, 19488 pounds milk, 1019 pounds butter fat (1095TM). Breeder and owner, S. C. Price, Saint Johns.

RHODE ISLAND

Jr4 305C 2x — Tomaquag C. Minuet 988743, 9973 pounds milk, 527 pounds butter fat (610TM). Breeder and owner, Charles E. Miner, Ashaway.

SOUTH DAKOTA

Sr4 HIR — Campanile Informer Mayette 976818, 9977 pounds milk, 539 pounds butter fat (715TM). Breeder and owner, South Dakota State College, Brookings.

VERMONT

Sr2 HIR — Maplewood Mont Judith 1085582, 9454 pounds milk, 482 pounds butter fat (672 TM). Breeder and owner, Ralph H. Perry, Ira.

Elkhart County, Ind., Banquet

BY R. J. WENGER

MORE than 150 persons attended the annual dinner of the Elkhart County, Ind., G. B. A. at the Jefferson township school on April 4. Assistant County Agent Arthur F. Howard was the toastmaster.

Ray H. Rose, herd manager of Sunny Hill Farms, Imperial, Pa., was the guest speaker. Mr. Rose spoke on "A Profitable Pasture Program."

Ora Vincent, Middlebury; Harry Bainter, Goshen, and Russell J. Wenger, Goshen, were elected as directors of the Elkhart County G. B. A. for three-year terms. The six directors held over are Everett Eby, A. H. Michael, Oscar R. Weaver, Otis Weaver, Earl Swihart, and Harold Yoder.

Otis Weaver, Goshen, was elected as president; Everett Eby, Elkhart, vice-president, and Russell J. Wenger, Goshen, secretary-treasurer.

Following the invocation by W. W. Oesch, president A. H. Michael gave the welcoming address.

The following important dates and announcements were made: The 1952 Dairy week show will be held in connection with the Elkhart County Fair, August 6-8. Guernsey Day will be August 6. The Elkhart County 4-H show will be held at Rice field, Elkhart, August 13-15. Guernseys will be judged on August 13. The Elkhart County 4-H Guernsey Calf Club has 35 members so far this year.

Chat . . .

Recent advertisements indicate that spraying twice a week with Pyrenone will keep horse flies under control, in June and July, killing about 90 per cent of them.

Elkhart County officers and directors: Front row, Everett Eby, vice-president; Otis Weaver, president, and Russell Wenger, secretary-treasurer. Back row, Oscar Weaver, Harry Bainter, Harold Yoder, Earl Swihart and A. H. Michael.

Home of . . .
High Test and Production

VISIT → **FLYING HORSE FARM**
South Hamilton, Mass.

"MELODY MASTER" . . .

Our Junior Sire That Carries Our Best Breeding

FLYING HORSE MELODY MASTER

Born April 18, 1950

Carries The Blood of —
"MELODY"

Carries The Blood of —
"FLUTE"

First prize Junior Yearling Bull, Eastern States Exposition, 1951.
Junior Champion, Topsfield, 1952.

His daughters in our herd look most promising. They inherit great depth of body, long level rumps and especially good legs like you'd expect they would from their **Excellent** granddam—see below.

His Excellent Dam

CATAMOUNT MELODY
12360—751—Jr2—365C
14047—848—5yrs—365C
Excellent '48

2 A. R. daughters, 2 A. R. sons, including Flying Horse Royal Piper, 4 Excellent daughters including only pair of twins so classified.

His Sire's Dam

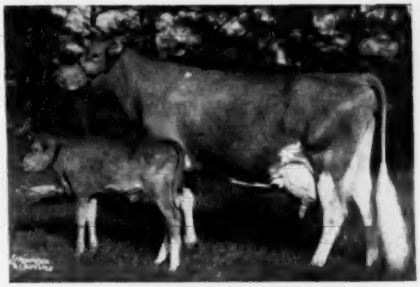

ALFALFA FARM FLUTE
*13250—775—GG
*16206—962—Jr3C
(Class Leader 2nd place)
*12499—756—Jr4—305C—2x
(Class Leader 6th place)
*15961—970—AA

*All 4 records were consecutive Class Leader records when made.

7 A. R. sons, 2 A. R. daughters

"MELODY MASTER" is by FLYING HORSE MUSICMAKER, Senior and Grand Champion, Essex County Spring Show, Topsfield, Mass., 1951, 1952.

This is the kind of bull we use and offer for sale.

Your Inquiries And Visits Invited.

FLYING HORSE FARM

South Hamilton, Massachusetts

T. B. ACCREDITED
Please address correspondence to . . . COREY C. GAREY, Manager

MASS. ABORTION FREE No. 60
GRAHAM FOSTER, Herdsman

New York 50th Anniversary Annual Meeting

By John A. Sims

HOLDING their 20th Annual Meeting since reorganization as a co-operative, New York State Guernsey breeders at the same time celebrated their 50th anniversary since first organizing as a Guernsey association in New York State in 1902. This year's meeting was held in the DeWitt-Clinton Hotel, Albany, on April 23. A splendid turnout joined in celebrating this important milestone in the progress of the Guernsey breed in New York State, and Bill Jones was at his best as he reminisced of early Guernsey leaders and past activities when he again presented the trophies for top production to the various winners. A lovely display of 50 golden yellow roses, which he brought with him from White Plains in honor of the occasion, made a colorful setting along with the display of silver trophies.

President Brown's address to the members, following reports from the Business Manager and the Secretary-Treasurer, pointed out that this day marked the 25th year since he became a member of the organization, which he has served as a director since 1932 and as president since 1935. During the years since becoming a director, he has missed only one of the 133 official meetings held. President Brown's address was greeted with enthusiastic applause.

During the course of the business meeting, resolutions were offered on Honorary Director, Dr. C. F. Mignin, and George J. Gallagher, manager of the West Coxsackie plant.

Brief remarks were heard from Clair B. Sheldon, field secretary of the Connecticut G. B. A., who was a guest at the meeting; by The American Guernsey Cattle Club fieldman, Joseph Pendergast, who conveyed Mr. Musser's regrets for not being able to attend because of other business; and by Professor S. J. Brownell, of the Cornell University Animal Husbandry Department.

Professor H. A. Willman, State 4-H Livestock Specialist, was called upon for some remarks and made some very interesting comments on the 4-H program, following which he introduced the county extension agents who were present at the meeting. Then followed the presentation of 4-H winners by John Sims, who first introduced the following 1951 County Guernsey Project Champions who were present: Hobart Stoddard, Rockdale (Chenango); Delbert Ripley, Cortland (Cayuga); John Jack, Delhi (Delaware); Theodore Sweet, Pine Plains (Dutchess); Theodore King, Athens (Greene); John Stevenson, Middleburg (Schoharie); and Wayne Herman, Marion (Wayne).

Each county champion made brief remarks concerning his project work, and received a hearty round of applause. Richard Lind, Jr., Sinclairville (Chautaugua County), the 1951 State 4-H Guernsey Project Champion, was introduced by Mr. Sims and presented with the association's trophy, following which Richard gave an interesting account of his experiences in Guernsey project work.

Feature speaker of the day was Dr. K. L. Turk, head of the Cornell University Animal Husbandry Department, whose account of his tour of the Channel Islands, England, and European countries during 1951 proved most interesting. The exceptionally good colored slides taken on the trip, and used to illustrate his talk, stamped Dr. Turk as a photographer of no mean ability. Pictures of outstanding animals and points of interest in the birthplaces of all our dairy breeds as well as some beef breeds held the intense interest of the group. Some of the great Guernsey cows, particularly some old cows of exceptional merit, which Dr. Turk photographed on Guernsey Island, were of special interest along with his comments on the splendid hospitality and pleasant visit with Jurat Ernest de Garis while on the Island of Guernsey.

W. B. Jones presents the grand championship trophy to T. W. Prentice, Jr., Ben Tulloch Farm, Millbrook, N. Y.

John Sims, New York State breed service representative, presents 4-H Guernsey Trophy to the 1951 Champion, Richard Lind, Jr., Sinclairville, N. Y.

Carman B. Hill

CARMAN B. HILL, who has been with The American Guernsey Cattle Club for the past two and a half years, will now devote his entire time to GOLDEN GUERNSEY sales and promotion. For the past two years he has been assistant in the Promotion Division, and has also helped in promoting GOLDEN GUERNSEY campaigns to increase sales.

Carman, a son of Nate Hill, Chagrin Falls, Ohio, was born and raised in Ohio where the first sales of GOLDEN GUERNSEY were made.

Carman B. Hill

Chat . . .

The Arizona Purebred Dairy Breeders' Association met in Phoenix on April 9 in session with the Agricultural Committee of the University's Board of Regents. The possible separation of the dairy from the beef division of the Agricultural Department was discussed, with the hope of improving and enlarging the Dairy Department. Guernsey breeders present at the meeting were William Rasmussen of Glendale and Henderson Stockton of Phoenix.

HENSLEE FARMS

The "SIR GALAHAD" Daughters Are Maturing Beautifully —

LANGWATER SIR GALAHAD, A. R.

7 A. R. daughters, 14 daughters now on test.
14 daughters classified:
2 EXCELLENT
6 VERY GOOD
5 DESIRABLE
1 ACCEPTABLE
36 Daughters Now In The Herd.
31 Cows Now Carry His Service.

Here are the latest pictures of four "SIR GALAHAD" daughters . . .

VERY GOOD

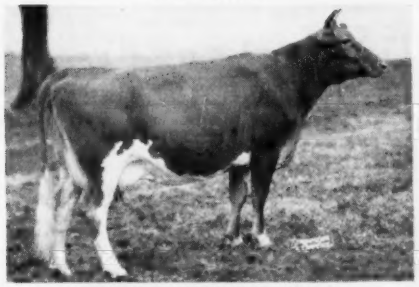

HENSLEE FARMS G. NONA
13339—593—Jr2—365C
On retest: 10130—438—Sr4—235 days—2x
VERY GOOD '52

EXCELLENT

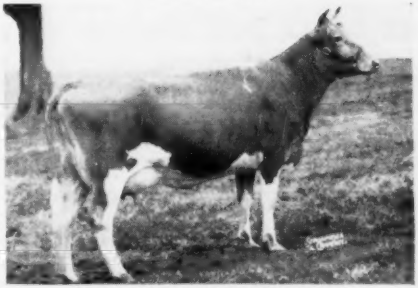

HENSLEE FARMS CHANDRA
10580—531—Jr2—365C
EXCELLENT '52

VERY GOOD

HENSLEE FARMS LADY DORIS
11124—523—Jr2—365C
VERY GOOD '52

EXCELLENT

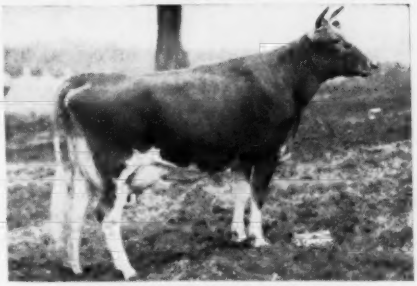

HENSLEE FARMS LADY BUNNY
12601—593—Jr2—365C, 8883—452—Jr3—305C
On retest: 1806—77—Jr4 in 43 days
EXCELLENT '52

FOR SALE . . . half-brothers to these above good cows and also their sons.

GOLDEN GUERNSEY

EDWARD B. HENSLEE, Owner
FLOYD KRAUTER, Manager
Tel. 8-5574 Nashville

BRING PASTURE COMFORT

INSIDE YOUR BARN WITH

STANDARD'S **DRI-MAG**

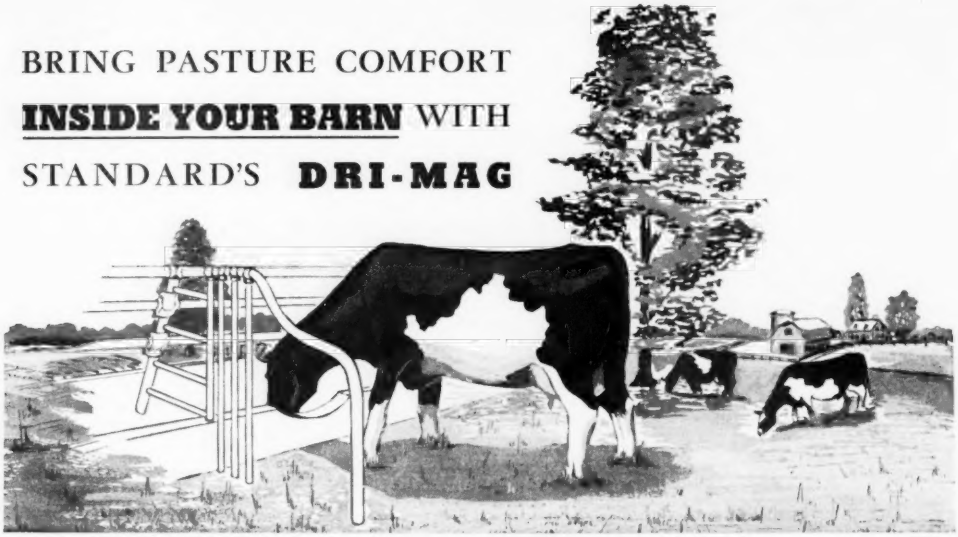

THE STALL ENGINEERED TO FIT THE COW

YET allows complete natural freedom of movement and position. Economical, compact and durable it is designed for discriminating breeders of fine cattle. Milker and water lines are completely built into the front barrier. Before you buy, see the world's most modern comfort stall.

STANDARD EQUIPMENT, INC.

BEL AIR, MARYLAND—Write for our catalog—Dept. 1A

Designed by a manager of world record milk producers, the Dri-Mag is the result of his desire to build a stall around the cow. For several years Mr. Harvey Dreibelbis experimented with the idea, then approached us with it. With a few engineering refinements, we began producing the Dri-Mag Comfort Stall. It was an immediate success and is today the world's finest.

1905 **SHADY GROVE FARM** 1952

● COMPLETE DISPERSAL ●

At the farm—WARWICK, MARYLAND—MONDAY, JUNE 30, 1952—1 P. M.

27 HEAD — 16 Cows - 4 Bred Heifers - 7 Open Heifers

The best of Langwater, Fairlawn and Foremost breeding.

5 are bred to —

McDONALD FARMS INHERITOR, A. R.

Sire: McDonald Farms Conqueror, A. R.
Dam: Broadland Carissa
12111—681—FF

4 are bred to —

SHERWOOD FOREST MODEL LUCKY

Sire: Sherwood Forest Model
Dam: Sherwood Forest Lustre
13702—778—C

This breeding is the result of many years of rigid culling. The cows are bred to and the young heifers are by top proved sires of the Maryland Artificial Breeding Coop., Inc.

GREEN MEADOW QUEENIE ——▶
12839—778—Jr2—365
She dam of **HOMINY HILL EMORY,** he service sire to 4 heifers in the sale.

Service Sire's Dam of Four

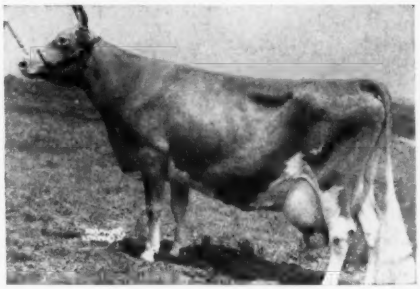

If you are looking for foundation animals to build on, or just good additions to a well-established herd—here is where you can get them.

SHADY GROVE FARM

Kenneth Price, Owner — **WARWICK, MD.**

DRESS UP YOUR STOCK WITH THIS
Beautiful SHOW HALTER

$7 AND UP

Finest glazed finish russet strap leather, with nickel plated buckles, rings, rivets, and 18 inch welded, curved link chain with swivel snap. 6 ft. lead. Adjustable crown, fits cows, calves, steers, bulls. Doubled and stitched cheeks and wide nose. A beauty! Order one for each animal; fine for show prizes, too.

ORDER BY MAIL: Only $7 postpaid, guaranteed. In all Black or all White leather, $7.95. With nickel plated ½ in. spots on nose and cheeks, as illustrated, 70c extra.

JIM DANDY COLLAR CO.
Bradford 7, Illinois

Hoof Trimming
Write
RALPH D. BACON
Berlin, Mass.
Phone Oxford, Mass.
369-12

Donald W. Stevens Associates
Photographers of Animals
Box 324 Grafton, Mass.

Position Wanted as farm manager with a good going concern. I have a wealth of experience in all phases of the dairy business and general farming as well. Available now and with the best of references.

Box 44
Guernsey Breeders' Journal
Peterborough, New Hampshire

The SECRET In
MASTITIS CONTROL
Is Frequent Use of The Brom Thymol Test

Ask your Dealer for those Accuracy Attested **KO-EX-7 BROM THYMOL MASTITIS DETECTORS** with the green spots which tell the Degree or Severity of the infection. Write for **FREE** samples.

STERLING RESEARCH CORP.
Dairy Div. G. B. Buffalo 3, N. Y.

Washington County G. B. A. Monthly Meeting

By Wade White

The Washington County G. B. A. held their monthly meeting at Eighty-four, Pa., on May 20. William S. Yard, President of the Washington County Chamber of Commerce, spoke on the merits and what the Chamber was planning to do and could do to help an organization such as the Washington County G. B. A. The Washington County Association now has a member in the Chamber of Commerce in the person of Cliff Snyder, one of the owners of Sunnyhill Farms, Inc.

Through the courtesy of Lyle Carter, County Agent, and Pennsylvania State College, a movie on foot-and-mouth disease was shown. After the talk and movie, the group held a short business meeting.

Carlton Smith Dies

Carlton Smith, son-in-law of John R. Kimberly, Eskdale Farms, Neenah, Wis., and Tryon, N. C., passed away suddenly the last part of April. Mr. Kimberly had planned to attend some of the sales and spring Guernsey activities before this tragedy struck the family.

Applicants for Membership

The following Guernsey breeders have applied for membership in The American Guernsey Cattle Club:

Illinois: Louis E. Bergren, Biggsville, recommended by Jesse E. Tuttle.

Maryland: Seth K. Schnebley, Clear Spring, recommended by Fred C. Downey.

Massachusetts: Stephen H. Kirby, North Dartmouth, recommended by Richard G. Harwood.

when you can feed
KAFF-A
The safe replacement for milk!

CONSOLIDATED PRODUCTS CO.
Danville, Illinois

Makers of Semi-Solid Buttermilk, Semi-Solid Emulsions and Kaff-A

NEW YORK STATE FAIR
DAIRY and BEEF CATTLE SHOW
AUGUST 30 thru SEPT. 6

New York's show is recognized every year as the greatest cattle show in the country—bar none!

Entries close August 14, 1952
For premium list write:
HAROLD L. CREAL, Director
NEW YORK STATE FAIR
Syracuse 1, N. Y.

PROF. GEO. W. TRIMBERGER
Supt. Cattle Dept.
"Competition Open to the World"

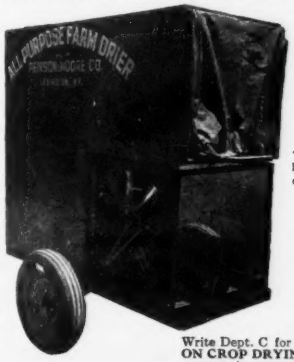

HAY
Is What You Make It!

. . . and hay-curing with a Peirson-Moore Dryer produces rich, leafy, green hay, full of extra quantities of bone and flesh-building nutrients.

WHY RAISE GOOD HAY *Then Lose It?*

And Approved By UNDERWRITERS' LABORATORIES AGAINST ALL FIRE HAZARDS

Write Dept. C for **FREE BOOKLET ON CROP DRYING** and latest developments in wagon drying.

PEIRSON-MOORE
Lexington - - Kentucky
All-Purpose FARM DRIERS

Forrest R. Grunewald
Guernsey
AUCTIONEER

CONSULTANT
SALES
MANAGEMENT
SERVICE

Write, Wire or Phone 4881
WAUCONDA, ILL.

HELPS MAINTAIN SUMMER MILK PRODUCTION

Gulf Livestock Spray

Insect annoyance can make your cows wild, and cut milk production. Reduce stamping and switching this low-cost GULF way with safe, dependable Gulf Livestock Spray.

KILLS flies, fleas, lice, ticks, gnats, and mosquitoes.

REPELS stable flies, horn flies, sand flies, and buffalo gnats.

Gulf Livestock Spray also quiets cows at milking time, reduces production loss due to insect annoyance. It imparts no odor or taste to milk, and improves appearance of animals' coats. It's economical to use, too—costs only about one cent a day per cow.

Just follow directions on the can for best results.

GUARANTEED to give satisfaction, or your money back

Get Gulf Livestock Spray . . . at your farm implement dealer's, milk plant, feed store, Gulf station. Or call your Gulf distributor.

GULF

Ask for these dependable Gulf products, too—GULF'S BIG THREE to solve all your lubrication problems: Gulfpride H.D., Gulf All-Purpose Farm Grease, and Gulf Multi-Purpose Gear Lubricant—Gulf Farm Tires and Batteries—Gulf No-Nox or Good Gulf Gasoline.

4-H and FFA Eastern Guernsey Heifer Sale

THE 4-H and FFA Guernsey Heifer Sale was held immediately following the Eastern Guernsey Sale on May 16, at Glenburnie Farm, Trenton, N. J. This is an effort by the breeders in New Jersey to present good calves for junior work. The juniors, along with their leaders and parents, attend the sale and bid in the animals offered, with the highest bidder securing the offering. Twelve heifers were consigned by as many breeders and they were purchased by nine 4-H and FFA boys and girls. Quite a number of young people attended the sale.

The top of the sale was Mulhocaway Queen Bettina that brought $415, going to George W. Aumack, Jr., Englishtown, N. J., who also secured two other heifers, making him the heaviest buyer. Glenburnie King's Fernette, consigned by Harry M. Pate and purchased for $360 by Vivian Reuter, Richwood, N. J., was the second high animal.

The 12 head sold for $2,510, an average of $209.17. The Pate Sales Company handled the heifer sale.

Following is the sales list:

George G., Jr., and Wm. Aaronson, Columbus, N. J.	
Heifer	$140
George W. Aumack, Jr., Englishtown, N. J.	
Mac's Quoexin Jess	140
Heifer	180
Mulhocaway Queen Bettina	415
Helen Einsiedler, Freehold, N. J.	
Delwake H. Kathleen	115
Melvin Humphreys, Penns Grove, N. J.	
Baskerville Masher's Sapphire	115
Florham C. Hyacinth	115
Wm. Nulton, III., New Brunswick, N.J.	
Haddon's M. Anna	180
Vivian Reuter, Richwood, N. J.	
Glenburnie King's Fernette	360
Albert Scott, Sewell, N. J.	
Locust Grove Josie	265
John C. Wellemeyer, Skillman, N. J.	
Forsgate Stimulus Eve	260
Robert & Philip Yetter, Newton, N. J.	
Dunwalke R. Fidelity	225

Dairy Specialist Joins Extension

NORBERT J. MOELLER, Summitville, Ind., is the new dairy extension specialist at Purdue University. A native of Greensburg, he grew up on a farm in Decatur County, was graduated at Purdue in 1944, and is well-known to dairymen in the state.

After graduation, he served as an officer in the army, and in 1946 became fieldman for Kraft Foods Company. He has been in charge of the junior dairyman program at the International Dairy Show, and for four years has been a fieldman in 4-H dairy work.

While attending Purdue, Mr. Moeller was a member of the dairy judging team and worked in the dairy department.

(Continuation of standard equipment and trim illustrated is dependent on availability of material)

See for yourself how a Chevrolet truck can cut your costs in every way

America's truck users buy on down-to-earth facts, not fancy phrases. They demand results on the job.

That's why more of them buy Chevrolet trucks than any other make . . . buy nearly as many Chevrolet trucks as the next two makes combined!

What they get for their money is a rugged, sturdy, dependable truck that's factory-matched to their job and payload: Right power, right capacity, right price.

See your Chevrolet dealer. Find out how a Chevrolet truck can cut farm hauling or delivery costs. Chevrolet Division of General Motors, Detroit 2, Michigan.

CHEVROLET
first in demand in value in sales

Fact No. 1

Costs less to buy

List prices of Chevrolet trucks are lower than comparable models of other makes. As the world's largest manufacturer of trucks, Chevrolet takes advantage of production economies to *pass substantial savings on to you!* Your cash outlay is *lower*.

Fact No. 2

Saves money on the job

Chevrolet trucks save you money over the miles with great features. Valve-in-head economy, 4-Way Engine Lubrication, rugged Hypoid rear axle, extra-sturdy channel-type frame, Synchro-Mesh Transmission and plenty of others.

Fact No. 3

Right truck for every load

Your first interest in a truck is: "How well will it do the job?" That's where Chevrolet trucks have it, because they're factory-matched to the payload—tires, axles, frame, springs, engine, transmission, brakes. You get as much truck as your job calls for.

Fact No. 4

Keeps its value longer

It's a fact. Chevrolet trucks keep their value longer to bring you traditionally higher value. That means real, substantial dollar-and-cents savings at trade-in time. And it puts a clincher on the extra value and ruggedness built into every Chevrolet truck.

LILLISTON

ROTO-SPEED

1952 Model

FOR HIGH-SPEED, HEAVY-DUTY PASTURE MOWING

Cattlemen everywhere are switching to Roto-Speed

HERE, at last, is a mower designed primarily for CATTLEMEN! The Lilliston Roto-Speed has every important feature for fast, thorough and dependable operation. Here are a few of the reasons why the Roto-Speed is *more mower for your money*: SIZE—Cuts a swath 7½ ft. wide. SPEED—Big wheels, using standard automobile-size tires, permit speeds of 8 m.p.h. and better. CONSTRUCTION—All steel, with electrically welded frame for maximum strength. *CUTTING EFFICIENCY*—Six suction blades lift and chop the cut material into small pieces. *CUTTING HEIGHT*—Adjustable by hand crank from 0" to 16". *OTHER IMPORTANT FEATURES* include a built-in jack, shock absorbers, shielded universal connections, Alemite fittings, Timken Bearings.

•

Time Saving

With Roto-Speed you can mow more in a day than you can in a week with an ordinary mower.

Dependable

Roto-Speed requires no sharpening and only a minimum of routine maintenance.

Versatile

Roto-Speed cuts and shreds all sorts of vegetation — brush, stalks, stubble, vines, weeds, cover crops, etc. As a stalk cutter, Roto-Speed destroys hatching places of many harmful insects.

Promotes Grass, Improves Land

Mowing with Roto-Speed creates a fine mulch which fertilizes the land, holds moisture and yet permits air and sun to reach the young grass which naturally thrives without competition from brush and weeds. Mowing pastures helps greatly to eliminate the hazard of grass fires, also helps to control loss of soil by water and wind.

Get It Done in a Hurry!

If you want to develop new pasture, or improve old pasture, Roto-Speed will help you. Write us today for free illustrated literature with complete description and specifications.

LILLISTON IMPLEMENT COMPANY
Albany, Georgia

What More Could Happen To Any Young Breeder In One Year?

THE "Wheel of Fortune" has repeatedly turned in favor of Fred Rudat, Jr., Cla-ore Farm, Brownsmead, Ore., during the past year. First he exhibited the grand champion female at the 1951 Oregon State Fair, Cla-ore Phil's Beatrice, an Excellent '51 class leader. Secondly, the special American Guernsey Cattle Club exhibit at the '51 Pacific International featured a cow family bred and developed by Fred, Bessie of Cla-ore and four of her daughters. Third, he completed two class leading records during the year on two cows of his own breeding, Cla-ore Phil's Beatrice, 12150—705—Sr3—305C—2x, class leader, eighth place, and Cla-ore Phil's Lisa, 14030—671—Jr3—305C—2x, class leader when made. He topped the 1952 Pacific Northwest Sale in April with a bred heifer, Cla-ore Knight's Moonlight at $2,000. He was also married this spring as reported in the April 15 Journal.

What more could happen to a young breeder in one year? Fred started his herd as a 4-H club boy about 15 years ago. He has worked hard and bred one of the good herds in the northwest.

BREEDING

RAISING LIVESTOCK, by Walter H. Peters and George P. Deyoe. 1946 edition, 530 pages, $4.50.

PRINCIPLES AND METHODS OF ANIMAL BREEDING, by R. B. Kelley. Illustrated with many tables and pedigrees, 304 pages, 1949 edition, $3.50.

BREEDING AND IMPROVEMENT OF FARM ANIMALS, by Rice and Andrews. The book is profusely illustrated, 1951, $8.00.

INTRODUCTION TO BREEDING FARM ANIMALS, by Laurence M. Winters. 250 pages, illustrated, 1942 edition, $2.48.

ANIMAL BREEDING, by Laurence M. Winters. 1948 edition, price $4.75.

ARTIFICIAL INSEMINATION OF DAIRY CATTLE, by H. A. Herman and F. W. Madden. Non-technical, price $3.25.

HEREDITY IN DAIRY CATTLE, by James E. Russell. 156 pages, price $2.50.

ANIMAL BREEDING PLANS by Prof. Jay L. Lush. 450 pages, 50 Illustrations, printed in 1945, price $4.00.

FEEDING

DAIRY CATTLE FEEDING AND MANAGEMENT, by H. O. Henderson. 1945 edition by Henderson, Larson and Putney. Price $5.00.

FEEDS AND FEEDING, by F. B. Morrison. New edition printed in 1948. An invaluable book. 1,270 pages, profusely illustrated, price $7.00.

Send check or money order for the price listed, addressed to:

BREEDERS' BOOKSHELF
P. O. Box 157, Peterborough, N. H.

FAIR TIME IS SHOW TIME!

Now is the time to check your show box kit

ORDER FROM THIS AD

- ☐ **Rope Halters, heavy duty ½" rope.** Postage 1.25 extra per dozen **$7.20**
- ☐ **Show Box Parts Kit—Hardware, Plans, and everything needed to build show box except wood.** Postage .25 extra. **$3.95**
- ☐ **Special Calf Club Halter—Russet leather.** Postage .20 extra. **$4.20** Ask for Catalog No. 19 for complete selection of halters.
- ☐ **Hoof Nipper.** Postage .40 extra. **$2.25**
- ☐ **Hoof or Farriers Knife.** Postage .10 extra **$1.30**
- ☐ **Soap for washing Show Animals.** Postage .50 extra, dozen bars at **$1.20**
- ☐ **Hand Painted Necktie of your favorite breed.** Postage .10 extra. **$2.95**
- ☐ **Cattle Leader.** Postage .25 extra. **$.85**
- ☐ **James Bull Staff.** Postage 1.10 extra. **$6.90**
- ☐ **Hoof Horn Scraper.** Postage .15 extra. Extra Blades .15. **$.50**
- ☐ **Horn Rasps.** Postage .25 extra. **$1.05**
- ☐ **Pumice For Horn Polish,** 4 oz. pkg. Postage .05 extra **$.17**
- ☐ **Olive Oil.** Postage .25 extra. 4 oz. bottle .48, 8 oz. bottle at **$.92**
- ☐ **Hoof Trimmer.** Postage .75 extra **$7.85**
- ☐ **Hoof Parer.** Postage .40 extra. **$2.50**
- ☐ **Stock Knife.** Postage .10 extra **$1.75**
- ☐ **Stockman Cane.** Postage .20 extra. Plain **$1.00**—Burnt & Lacquered **$1.10**
- ☐ **Hickory Show Stick.** Postage .25 extra **$.75**
- ☐ **Hickory Sorting Pole.** Postage .25 extra **$.95**
- ☐ **Cow Covers $5.75 to $15.00 depending on size.** Write for catalog or ask for C.O.D. shipment.
- ☐ **Daisy Cattle Markers—Brass plated with chains.** Postage 1.00 extra. Doz. **$13.25**
- ☐ **Rotary Tattoo—Four sets of digets arranged in endless chain.** Postage .50 extra. **$12.50**
- ☐ **Stewart Clipmaster, Electric.** Postage .70 extra **$37.95**
- ☐ **Scotch Comb.** Postage .25 extra. **$1.19**
- ☐ **Fine Tooth Scotch Comb.** Postage .25 extra. **$1.50**
- ☐ **Coarse Tooth Scotch Comb.** Postage .25 extra. **$1.50**
- ☐ **Curry Comb.** Postage .25 extra. **$.40**
- ☐ **Marking & Lining Comb.** Postage .25 extra. **$.62**
- ☐ **Water or Sweat Scraper.** Postage .25 extra. **$.75**
- ☐ **Rice Root Brush.** Postage. 25 extra. Small **$1.75.** Medium **$1.98.** Large **$2.49**
- ☐ **Soft Grooming Brush.** Postage .25 extra. **$1.30**
- ☐ **Finishing Brush, Climax Palmyra Fiber.** Postage .25 extra. **$.65**
- ☐ **Cattle Hand Brush.** Postage .25 extra. **$.60**
- ☐ **Dressing Comb.** Postage .10 extra. **$1.00**
- ☐ **Aluminum Pulling Comb.** Postage .10 extra. **$.50**
- ☐ **Animal Shampoo.** Postage .35 extra Pint **$1.15**
- ☐ **Animal Hair Dressing.** Postage .50 extra. Quart **$.87**
- ☐ **Animal Dressing Oil.** Requires Express Shipment. Half Gallon **$1.37**

Be sure to include sufficient postage. Any overage will be returned promptly.
Ask for NEW NASCO STOCKMAN'S CATALOG— "The World's Most Complete Line of Stockmen's Supplies."

☐ Please send Stockmen's Catalog.
☐ Please send Artificial Breeding Catalog.

National Agricultural Supply Company
Fort Atkinson 51 Wisconsin

PLEASE MENTION THE JOURNAL WHEN WRITING TO ADVERTISERS

Penn State College Dairy Exposition

By Lloyd Eyler

The 27th Annual Penn State Dairy Exposition was held on May 10 at State College, Pa. Seventy cows of the five dairy breeds of the College herd were exhibited in the Showing and Fitting Contest. Also included in this year's show was a Professors' Milking Contest and a Sheep Dog demonstration. Three Golden Guernsey jugs were donated by the Pennsylvania G. B. A. for winners in the various divisions. One of these jugs, properly engraved, was awarded to Edgar E. Fehnel, Nazareth, first place judge and senior division winner of the judging contest. Mr. Fehnel was also the grand champion showman in the Exposition.

Two other jugs, suitably engraved, went to John Sarikianos, of Upper Darby, the winner in both the Guernsey Fitting and Showing Contests. Mr. Sarikianos went on to win the award for the Exposition's grand champion fitter. Other awards were presented by The American Guernsey Cattle Club and the American Dairy Science Association.

Lloyd Eyler, representing the Pennsylvania Association, attended the Show and made the presentation of the awards at the banquet in the evening.

Miss Anne Wylie, Summit Hill, added a touch of royalty when she reigned as queen of the Exposition.

This year's show was ably managed by Charles Broscius, West Grove. His father, Mahlon Broscius, is a Guernsey breeder and produces Golden Guernsey milk for Miller-Flounders Dairy.

Much of the success of the Exposition was due to M. L. Dawdy, who stimulated interest and enthusiasm in the students.

New York Man Wins National Contest

J. Edward Townsend, Rose Hill, N. Y., won first place in a Hoard's Dairyman judging contest. Mr. Townsend is employed on the F. B. Mills Seed Farm, Rose Hill, and has worked at Flying Horse Farm, Afton Farms, and McDonald Farms.

Daisy Cattle Markers

Solid brass tags and brass-plated chain.
No. 21—FOR NECK. Adjustable. Tags numbered both sides. $13.25 per dozen.
No. 17—FOR HORNS. Adjustable. $9.20 per dozen.
No. 38—DOUBLE PLATE NECK CHAIN. Upper portion strap, lower portion chain. $14.50 per dozen.
Write for catalog. Sample mailed for $1.00.
GOLDEN ARROW FARMS
Dept. 7 Box 7 Huntington, Indiana

Guaranteed...
Nationally Famous LAACKE
KANT-KOM-OFF COW COVERS

Every patented Kant-Kom-Off Cow Blanket carries a full money-back guarantee. For over 50 years, the R. Laacke Co. has proved to dairymen everywhere that Kant-Kom-Off blankets mean the best in every feature. Only Kant-Kom-Off blankets have the exclusive, patented Kant-Kom-Off buckle . . . safe, foolproof, injury-proof, easy. Every Laacke blanket is tailored to fit, constructed for longer wear from high-quality finely woven duck . . . doubly and triply reinforced at strain points. Washable, dirt-resistant. For complete illustrated information, just clip the coupon below and return it to us today.

$7.90

R. LAACKE CO.
1033 W. Walnut St.
Milwaukee 5, Wisconsin

Gentlemen: Send me ..... Standard Blankets, Size 50-52-54-56-58 at $7.90 each. (Circle size) (Check or M. O. enclosed ☐)
Send Farm Supply Catalog showing complete information ☐
Name .....
Address .....
Post Office .....
State .....

What to do about... BANG'S DISEASE!

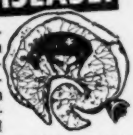

No cure, but there is prevention and control that can save the herd. Early detection is vital. Yet some symptoms are misleading. With today's veterinary shortage, how can you be sure!

Borrow a copy of the amazing new book "Veterinary Guide for Farmers." In its 384 pages, 12 pages cover every detail of Bang's Disease, or *Brucellosis* in such plain language and with such clear diagrams, charts and pictures, that it SHOWS you what to do and how to do it. Every disease of horses, cattle, swine, sheep, even poultry is covered. Exact instructions for diagnosis — exact instructions for treatment, prevention and control. When a day's delay in finding a veterinarian may mean the loss of a herd, this authoritative book is priceless. Farm Editors, Ag. Schools, Federal authorities co-operated. Already accepted by 26 states for Veterans-on-Farm training,—reprinted five times — almost a quarter million copies. No book for farmers has ever been in such demand. Louis Bromfield of the famous Malabar Farm says, "No farmer should be without it."

BORROW IT FREE! No deposit. No C.O.D. No obligation. Just like borrowing from a neighbor. Send name, and the "Veterinary Guide for Farmers" will be mailed to you, postage prepaid. Keep it a week. Then either send $3.95 in full or return the book and owe nothing. No salesman will call. Send name today. This book may save valuable animals for you — even next week.

Windsor Press 200 E. Ontario St., Dept. 146 Chicago 11, Illinois

Subscribe to the Guernsey Breeders' Journal
5 Years — $5.00

FIRST AID TO QUALITY MILK PRODUCTION

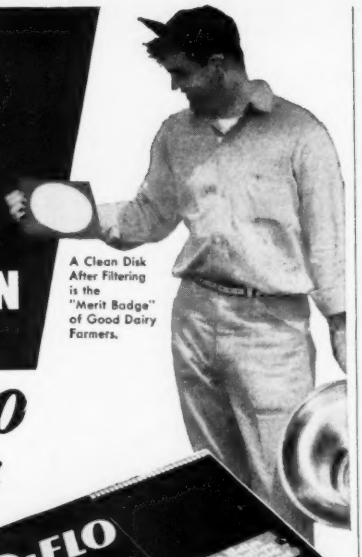

A Clean Disk After Filtering is the "Merit Badge" of Good Dairy Farmers.

RAPID-FLO
(Trade-mark of Johnson & Johnson)
Fibre-Bonded
FILTER DISKS

Factory-Sealed handy, flat carton of 100 Filter Disks keeps Filter Disks Factory Clean, down to the last disk.

The *RAPID-FLO* Farm Sediment Check-Up

1. After filtering each can of milk (10 gallons or less), carefully remove the used filter disk from the strainer and place it on a cardboard to dry.

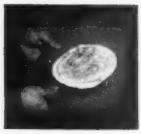

2. When dry, examine disk closely. Identify the sediment or extraneous matter to determine where it came from, so you can prevent any more getting into milk in the future.

● One of the most valuable aids to clean milk production is the Rapid-Flo Farm Sediment Check-Up. With J & J Rapid-Flo FIBRE-BONDED Filter Disks producers can quickly see for themselves just what kind of sediment, and how much, may be getting into the milk, in spite of precautions.

The safer, more reliable filtration characteristics and greater sediment retention of Rapid-Flo FIBRE-BONDED Filter Disks leave nothing to chance, therefore corrective steps are simply and clearly indicated. Don't let the busy months of increased milk production endanger high quality, with the possible loss of much needed milk.

You can get Rapid-Flo Filter Disks in three types: without gauze facing, single gauze-faced, double gauze-faced—in sizes to fit all strainers in general use. *All 3 types are FIBRE-BONDED* for greater safety and reliability. Always ask for these better filters *by name* from your milk hauler or dairy supply dealer.

FILTER PRODUCTS DIVISION **Johnson & Johnson** 4949 WEST 65th STREET CHICAGO 38, ILLINOIS

Nebraska District No. 1 Parish Show

By George W. Chambers

Nineteen exhibitors brought out 57 head to the second annual District No. 1 Parish Show at Syracuse, Neb., on May 1. The committee in charge consisted of Arnold Bremer, Palmyra, Paul H. Van Ackern and Mrs. John McKenzie.

Skyline Farm, Lincoln, had the senior and grand champion female in their good three-year-old, Skyline King's Thelma. Paul Riggert had grand champion bull in Riggert Farms Vagabond. Union College, Lincoln, had junior champion bull in Franchester Free Beacon, and Janet Eggers had junior champion female in Crystal Lake Nan. The Syracuse Chamber of Commerce were co-sponsors of the show. They provided ribbons for all classes and cash awards in the judging contests.

GOSSIP FROM OLD GUERNSEY ISLAND

By Basil C. de Guerin

Guernsey is not to have a demonstration and experimental farm after all. Not only was permission refused to implement the decision of the States, or parliament, made on October 1, 1947, when sought by the Committee for Agriculture on October 10 last, but by 37 votes to 12 the House rescinded their former resolution entirely, and the industry is back where it was four years ago.

Had the principle at stake not been so important, it would have been laughable to listen to some of the arguments advanced by the opposition. Leading the attack, on the general grounds of the necessity for economy of public funds, were a lawyer, an agent, a butcher, a wine merchant, a clergyman, and a retired bank manager. Their combined eloquence was only exceeded by their ignorance of the subject under discussion as evidenced by some of their arguments.

Perhaps the silliest of these was the attitude that the two experts who have worked in succession for the past four years on experimental plots loaned to them by farmers in different parts of the Island in order to prove the necessity for an experimental farm, have been so successful that there is now no need for such a farm at all!

It is a bitter pill for the present Agricultural Advisory Officer, and for the enterprising Committee behind him, to have all their plans scrapped after four years of careful and hopeful work,

solely by the irresponsible chatter of those who should have left the farming community to judge what was best for itself.

At the same meeting the House, after having economized on the above object to the tune of $30,000, then proceeded to vote over $70,000 for the purpose of draining a part of the Island which is frequently flooded. This was a deserving cause and no one grudges the sum it will cost, but the economy effected at the expense of the future of the Island's agricultural industry does very little to pay the larger bill.

At least some good emanated from the discussion, however, as it produced an illuminating report on the progress achieved in scientific education and practical demonstrating since the appointment of the first Advisory Officer, E. J. Lovell in March, 1948, and of his successor J. M. Willcock, who took over on July 1, 1950.

The hardest task of these two pioneers has been to gain the confidence of local farmers and to persuade the latter to accept the assistance which has been offered them free, gratis and for nothing. This was by no means easy and it is a great credit to both that they have succeeded as well as they have.

This is shown by the fact that in the first nine months work by Mr. Lovell only 99 samples of soil were submitted to him for analysis, yet in the next three months the number grew to 148, and in just over another year they amounted to 425. Visits to farms, which of course are made only at the request of the farmer, are also an indication of progress, and have grown from 103 in 1948, to 218 in 1949, and 330 in 1950. The total number of farms seen by these Advisory Officers in the past four years is 180, that is 46 per cent of the total.

Volunteers among these farmers who have lent plots of their land for demonstration purposes have enabled the following tests and experiments to be carried out: two wheat variety trials, using six varieties in each; oat variety trial, using six spring varieties; seeds mixture trial and strain trial, using 27 strains of herbage plants; potato plot, fertilizer demonstrations; trial plots, using hormone weed-killers; and trials on weed control in parships.

The report points out that due to the scattered nature of the respective plots, and the fact that they are only loaned

Manager of the recently dispersed "Witchwood" herd and farm will be available. Broad experience in both Guernsey and farm operations. Married and the best of references.

John W. Wolford, Mgr.
Witchwood Farm
North Wales, R. D. No. 1, Pa.
Ph. North Wales 3147

The De Laval Combine Milker

AND REFRIGERATED FARM TANK

CUT COSTS...INCREASE PROFITS*

*At the milk plant the pickup tanker ties directly into the plant milk line and becomes, in effect, the holding tank and receiving room. *The savings to both milk producer and processor are obvious.*

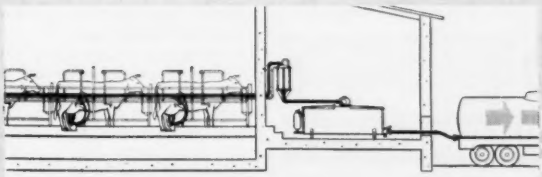

Milking the greatest number of cows with the least amount of help . . . getting the milk from the farm to the milk plant at lowest cost and with minimum handling...producing higher quality milk and getting paid for all of it...cutting down the loss and waste of rejected milk—these and many other advantages are being enjoyed right now by dairymen using the De Laval Combine Milker with refrigerated farm tank.

This De Laval Combine Milking system is truly straight-line milk production with every bit of non-profitable walking, carrying, pouring, straining and can handling eliminated. Write for the full story today. P. S. Bulk tank pickup . . . elimination of the milk plant receiving room . . . the end of can handling, repairs and washing and other economies are facts for milk plant operators to study and consider. Write for Bulletin SA 769.

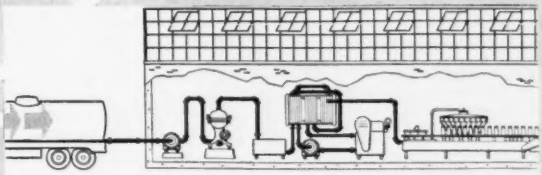

*The De Laval Combine Milker and refrigerated farm tank comprise a single milk producing unit which provides a straight flow of milk from cow to pickup tanker—*without handling!*

De Laval

THE DE LAVAL SEPARATOR COMPANY
POUGHKEEPSIE, NEW YORK
427 Randolph Street, Chicago 6, Ill.
61 Beale Street, San Francisco 5, Calif.

THE DE LAVAL SEPARATOR CO., DEPT. 7-F
POUGHKEEPSIE, NEW YORK
Please send me printed matter on:
The De Laval Model F Combine Milker with Refrigerated Farm Tank
Name.....
Town.....RFD.....State.....

$4.75 TATTOO MARKER

EXTRA LETTERS OR FIGURES – 25¢ EA.

Complete with set of figures 1 to 10, bottle of ink and full instructions. postpaid.

CATTLE BLANKETS

Made from quality materials, expertly tailored, all sizes. Prompt service. Write for circular and prices.

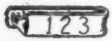

EAR TAGS

Several kinds to select from. Write for prices.

NECK CHAINS

1. Case hardened chain.
2. Solid bronze number plates.
3. Key ring fasteners
4. Priced reasonable.

FREE CATALOG

Illustrating neck chains, ear tags marking devices, syringes, veterinary instruments, brushes, combs, clippers, horn and hoof tools, remedies and hundreds of items for the stock raiser. —Write for it.

BREEDERS SUPPLY CO. COUNCIL BLUFFS IOWA

NEW Ready-to-use BOVINE SEMEN DILUTER

Four Ways Better

Now for the first time, thanks to Ortho Pharmaceutical Research Laboratories, you can have all the time-saving and safety features you have wanted in a ready-to-use Semen Diluter.

This new formula completely outmodes homemade diluters. You will find it fully tested, stable, sterile, and it may even be re-sterilized if not fully used.

Bovine Semen Diluter contains four antibacterial and antifungal agents as a safeguard against airborne contaminants. Each 15 cc. is packaged in a 25 cc. bottle so that the semen can be added easily in one operation.

Ask your local supplier for Bovine Semen Diluter. It is unsurpassed in convenience, safety and economy.

MAIL COUPON FOR FREE LITERATURE

Ortho Pharmaceutical Corporation
Animal Industry Division, Dept. GB-6
Raritan, New Jersey

Please send me **FREE** literature on Bovine Semen Diluter.

(PLEASE PRINT)

My favorite supplier is:

Name of Supplier_____

Address_____

My Name_____

Place_____ R.F.D.____ State____

for use for indefinite and varying periods, the Advisory Officer has no control over their utilization and management. Therefore, they cannot be used for demonstrating to farmers, by means of data on grazing and yield in relation to manurial treatments and utilization how local production of feeding stuffs may be increased economically, or for showing how the cost of milk production may be reduced.

These proofs of progress towards the promised goal were, however, construed as being an end in themselves and presumably the Advisory Officer must continue to labor unnecessarily under existing difficulties until some date when the proposal can be renewed before, we hope, a more understanding and progressive House.

Of almost equal importance is a proposal to be brought forward in the near future to control the acquisition of agricultural land for building purposes. Figures quoted show that in 1917 there were 10,373 acres on Guernsey devoted to agriculture. By 1948 this had shrunk to 7,760 acres, and since then still more has been sacrified. As the total area of the Island is only 15,654 acres, of which over 950 are covered by glasshouses, it will be seen that the position of the 400 farmers on what remains to them is precarious.

Other matters of agricultural interest dealt with by the Island legislature have included the voting of a further sum of $5,550 to cover the loss on imported English milk until March 31, 1952, and to continue subsidizing the retail price of all milk on the Island at 13 cents per pint.

The exhibition of the team of Island-bred cows at the Festival of Britain was not a success financially, although it is believed to have done a lot of good indirectly from a publicity point of view. The sale at Reading which took place after the Exhibition closed, realized a total of only $3,600, the highest individual price being $750 for a five-year-old cow, Fairy's June of Duvaux, owned by E. H. Ogier. This result could only be disappointing to those farmers who had contributed stock to the team. All the buyers were English farmers.

The annual competitions for the best herds on Guernsey have been held and, for the third time in the four years since it started, J. B. Tostevin of Les Simons, Torteval, has again won the Cup given by His Excellency the Lieut.-Governor for large herds numbering over eight cows. The corresponding Cup for small herds of not more than eight or less than four cows, given by Jurat Ernest de Garis, O. B. E., was won by Mr. H. J. Nant of Le Hamel, Vale. Subsequently, His Ex-

The BADGER BN NORTHLAND MANUFACTURING SPECIALISTS OF

BARN CLEANERS

FOR SMALL, MEDIUM and LARGE BARNS

TIME TESTED ON HUNDREDS OF DAIRY FARMS

Wide Selection for all Barns with new Models for the Small Dairy Farmer at unheard of Low Prices.

INSTALLATION SPECIALISTS IN ALL DAIRY SECTIONS

FOR THE BEST IN A BARN CLEANER WRITE FOR INFORMATION AND LITERATURE

BADGER–NORTHLAND INC.

DEPT. B., KAUKAUNA, WIS.

For

Indiana Guernseys

write

THE RUSSELL GEORGE SALES SERVICE

Lebanon, Indiana

NEED PEDIGREES?

SPECIAL SERVICE OFFERED

Pedigrees compiled from Performance Register information. Please give name of animal, date of birth, sire and dam.

8½" x 11" 14 ancestor	$.75 each
Duplicates (typed)	.10 each
13" x 17" 62 ancestor	1.50 each

(All pedigrees typed in two colors)

P. R. research also done on cow families, price on request. Samples of 14 ancestor pedigrees gladly submitted.

STARK GUERNSEY PEDIGREE SERVICE

Elizabeth T. Stark

"Birches," R. 2, West Brattleboro, Vermont

Save Money with mojonnier BULK MILK SYSTEM

Bulk cooling and tanker pickup of milk have increased milk checks and reduced power bills on dairy farms in all parts of the country. Milk is weighed and sampled in milk house, eliminating stickage, spillage, and fat losses. Lower hauling costs are often possible. Bulk Cooler compressor runs only during milking; less power is used. Fast cooling to 38° F. protects milk quality, and much labor is saved. Get the money-saving facts about Bulk Cooling. Write for Mojonnier Bulletin 240 "The Bulk Cooling Story."

W. D. Hahn, Ceresville, Md., in milk house of one of his two farms, watches driver of pick-up tanker "weigh" milk.

Address: MOJONNIER BROS. CO.

4601 W. Ohio St., Dept. G6, Chicago 44, Ill.

MOJONNIER BULK MILK SYSTEM

A REPORT TO YOU

On the progress of your American Dairy Association

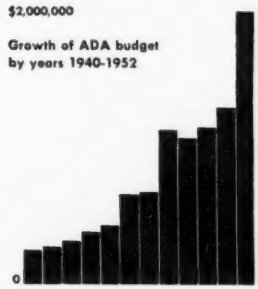

It's your ADA . . . it's an idea at work: the idea of America's dairy farmers joining to do together in nationwide advertising what no one farmer, plant or state can do alone in advancing greater public use of dairy foods and better public understanding of the economic importance of dairying.

How ADA has grown. The American Dairy Association had its beginning in 1940, with dairymen from six states represented. Its sound principles and successful operation have spurred a growth unprecedented in the history of association efforts. Today, 40 states are members of ADA. Income has grown from $271,000 in 1940 to $2,006,000 in 1952.

Your representatives in action at a typical ADA meeting.

Your part in ADA. On a voluntary basis in most states by legislation in a few, dairy farmers during a given period of the year set aside one cent per pound of butterfat or the equivalent in milk. These advertising funds set aside once a year provide for a full year of advertising promotion keyed to sales.

How ADA is managed. A small managerial group maintains the Chicago headquarters; they are ADA's only paid employees. All officers, directors and committeemen serve without pay.

ADA's program. Four types of activity—advertising, merchandising, research, and publicity—are carried on by ADA to improve the standards of the dairy industry and to promote the sale of dairy products.

ADA Cheese Festival Ad spearheading a million dollar promotion.

ADA results. Continuous advertising, plus merchandising events, have built up a proved record of results: greater sales and better income for the producers of the nation's milk and cream. The record shows $12 worth of results for every $1 invested.

Ads like these help insure profitable markets for you and all of America's dairy farmers

Through your ADA, dairy farmers invest in year-round advertising like this for milk, butter, cheese, cream, evaporated milk, ice cream, dry milk—in leading magazines and newspapers.

Support your ADA Set-Aside...for Year 'round ADA Advertising!

IT'S EASY TO RAISE GOOD CALVES on NATIONAL

✓ SAVE MILK

✓ CUT FEED COST

✓ RAISE GREAT CALVES

NO-MILK CALF FOOD

You'll raise BETTER calves at LOWER cost when you feed NATIONAL NO-MILK CALF FOOD because with reliable, tested, proven NATIONAL NO-MILK CALF raising plan, you save the milk you'd ordinarily feed your calves, and give them a better ration chock full of all the known nutritional needs that calves need for sturdy, rapid, growth. That's why NATIONAL NO-MILK CALF FOOD has been the dairyman's favorite for over three generations.

FREE CALF RAISING BOOKLET

Write today for your free copy of the NATIONAL NO-MILK CALF raising plan. It's full of helpful calf raising facts and tips.

SEE YOUR DEALER

NATIONAL FOOD CO.
Since 1885 Fond Du Lac, Wis.

STROHMEYER & CARPENTER, Inc.

Photographers of Animals

White Plains - Box 788 - New York

cellency, accompanied by Mr. de Garis, visited these farms and other entries, when the respective Cups were personally presented to their winners.

Similar competitions have been held by the Northern A. and H. Society, when the winners were H. J. Nant and E. J. de Garis; and by the West United A. and H. Society, where N. Brehaut won the large Herds trophy, and there were no entries for small herds.

The result has also been announced of the Advanced Register Competition of the Royal Guernsey Agricultural and Horticultural Society for the R. H. Payne Prize. This has been won by a newcomer to this test, the first three leading cows' records being as follows: 46771 ps, Myrtle of Courtes Fallaizes, 12339.75 milk, 665.27 butter fat—5.39 average per cent—317.77 excess butter fat; 47437 ps, Daisy's Buttercup of Les Vardes, 12712.50 milk—640.76 butter fat—5.04 average per cent—312.32 excess butterfat; 38652 ps, May Rose Siren of the Spurs, 17101.25 milk—731.01 butter fat—4.27 average per cent—306.01 excess butter fat.

Owners of the above were respectively H. W. Prins, Miss L. Henry, and F. N. Browning.

Among recent exports from Guernsey have been two champion bulls. The first to leave was the two-and-a-half-year-old Hero of Les Simons, sold by his breeder, J. B. Tostevin, to the Department of Agriculture of Western Australia. This fine youngster was junior champion bull at the Island show last year, and also reserve for the Bentima Cup for the best animal in that show.

The other outstanding bull has gone to England where he will join the herd

CHLORO-FILLED* HAY

The American WAY

Get luscious green hay, full of chlorophyll and body building protein. The American Air-Floor in combination with American All-Crop Dryer gives you quick, easy to use drying anywhere. Dries up to 15 tons overnight.

American AIR FLOOR

. . . for supplying heated air to the crop. Dries baled hay without sides; sides added, it dries chopped hay and grains. Size 7' x 14' x 10". Shipped knocked down.

Send for FREE folder on crop drying and American All-Crop equipment.

*CHLORO-FILLED Hay . . . Full of Chlorophyll

American CROP DRYING EQ. CO.
CRYSTAL LAKE, ILLINOIS

KLENZADE ADVANCED CLEANING

FOR ALL MILKING EQUIPMENT

NU-KLEEN

REMOVES LIME AND MILKSTONE

KLENZADE FARM QUALITY PROGRAM

No more milkstone-encrusted inflations . . . tubes . . . claws, or lime streaked pails, cans, separators. Klenzade Nu-Kleen dissolves milkstone and lime deposits and keeps rubber parts and metal sparkling clean. Alternate use of Nu-Kleen with Kleer-Mor for heaviest soil and fat removal is today's finest, most effective, most economical dairy farm cleaning program . . . climaxed with Klenzade X-4 Sodium Hypochlorite Solution for all bacteria-destroying sanitizing purposes.

Simple 3-Step Routine

1. KLENZADE KLEER-MOR for removal of heaviest fats and greases.
2. KLENZADE NU-KLEEN specially designed to remove and prevent lime and milkstone deposits.
3. Klenzade X-4 Sodium Hypochlorite Solution, powerful, safe, liquid bactericide for sanitizing all equipment.

WRITE FOR COMPLETE CLEANING AND SANITIZING INSTRUCTIONS

ALL OVER AMERICA KLENZADE

KLENZADE PRODUCTS, INC., BELOIT, WIS.
BRANCH OFFICES AND WAREHOUSES THROUGHOUT THE NATION

WESTON'S
STOCKBREEDER'S SUPPLIES

Serving leading stockbreeders throughout the nation for over 32 years with best quality merchandise.

General Supplies | Blankets & Banners
Show Equipment | Hand-Made Brushes
Surgical Instruments | Tattoo Equipment

Send for a FREE copy of our General Catalogue

WESTON MFG. & SUPPLY CO.
1933 Speer Blvd. Denver, Colo.

Can we be of service to you?
LET US HELP YOU WITH ANY OF YOUR PROBLEMS
CONSULTANT
SALES MANAGEMENT
PEDIGREE SERVICE
DENNIS GUERNSEY SERVICE
L. E. DENNIS, SR.
204-5th Avenue Sterling, Illinois

E. M. Granger, Jr.
Auctioneer
Thompsonville, Conn.

of Brigadier C. J. White at Barnstaple, Devon. This is Les Sages Fascination, a well-known local winner and a proved sire, bred by O. J. N. Langlois. The progeny of this bull won the Peer Challenge Cup this year and he has now 18 daughters on the Advanced Register, their records giving an average of 8900 lbs. of milk at 4.73 butter fat.

Other shipments have been frequent lately, mostly of young stock, and it is encouraging to note that several of these have been to new converts to the Guernsey breed.

Guernsey's Young Farmers Club has held its annual general meeting at which the coveted 4-H Trophy was handed to its winner, John Gavet, by Mrs. R. G. Froome. Although existing membership is keen, it is not large enough and new blood is being sought.

Finally, the present writer regrets to have to record the death of a personal friend who was also well-known and popular throughout this Island. Ralph Edgar Chilcott, manager of the States Dairy, who previously held a similar position at the Grove Dairy before its absorption by the local government, has died in his 50th year after a long illness.

Chat . . .

Mrs. James Dodds, Hill Girt Farms, Chadds Ford, Pa., received a real birthday surprise when her son Jimmy talked to her over the telephone from Japan. He is with the Intelligence and Reconnaissance Division of the Fifth Regimental Combat Team, and was on a week's leave in Japan, after having spent considerable time on duty near the prisoner of war camp at Koje Island.

Benjamin Porter, now operating the Hill Girt Guernsey unit at the Porter Farm, Chadds Ford, Pa., came to Hill Girt from Valleybrook Farm, Collegeville, Pa., where he was herdsman for some time. Benjamin is a brother to Paul Porter, herdsman at Eskdale Farm, Neenah, Wis.

WESTERN GUERNSEY SERVICE

C. W. (Jack) Robinson
P. O. Box 34
Clements, California

Victor Gray
335 W. Louie Ave.
Lodi, California

WESTERN GUERNSEY SERVICE

for Faster Safer Surer
MASTITIS CONTROL
MASTICS
TRADE MARK REG. U. S. PAT. OFF.

the **Original** Udder Bougie

Individually foil-wrapped for sanitary, individual insertion. No risk of contamination. No wasted medication that can't be squeezed out.

Dose for dose and dollar for dollar MASTICS provide the simplest, most economical and effective form of treatment.

MASTICS provide high unit dosage of penicillin, alone or combined with streptomycin, in a non-greasy vehicle which is completely soluble in milk.

MASTICS are self-lubricating and easy to insert, but won't leave any oily residue in the milk.

MASTICS are supplied in three dosage forms, at sensible prices:

Regular Mastics—now with 50,000 units of penicillin per bougie. Boxes of 25, $6.00

High Potency Mastics—100,000 units of penicillin per bougie. Boxes of 25, $8.50

Mastics P & S—50,000 units of penicillin and 50,000 mcg. of streptomycin per bougie. Boxes of 25, $8.50

MASTITIS CAN BE CONTROLLED

Good herd management and effective treatment can keep your herd free of mastitis.

For helpful pointers on prevention and treatment of acute and stubborn chronic cases, send for the **FREE** booklet, PRACTICAL MASTITIS CONTROL.

Mastics, the original udder bougie, are sold only through veterinarians. *Accept no substitutes.*

Mastics are made only by

The Martin Laboratories
WEST CHESTER, PENNA.

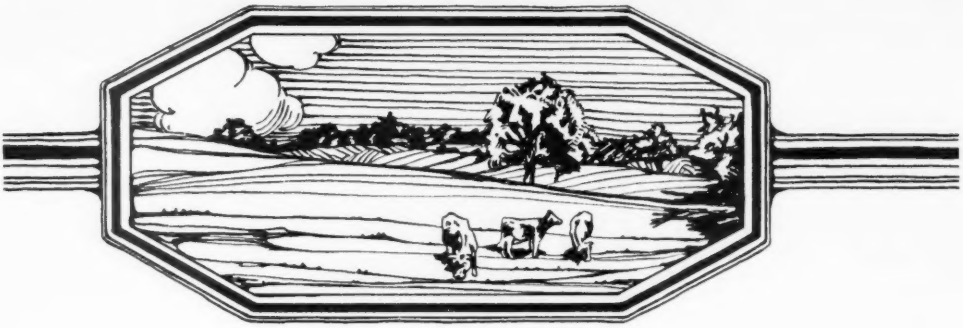

The Time To Make Hay Is In The Summer . . .

. . . and the time to make sure you will have the information you want on Guernseys is NOW, when you can renew your Journal Subscription at a SAVING.

4 REASONS FOR CONTINUING YOUR SUBSCRIPTION:

1 The JOURNAL is your only Breed Magazine.

2 Brings you the Latest News—National, State and Local.

3 Gives you New Information on Methods of Management and Breeding.

4 Acquaints you, through breeder advertising, with hundreds of herds in America.

6160 Breeders have SAVED money and ASSURED themselves of receiving future Journals by taking advantage of the SPECIAL OFFER of **Five Years for $5.00.** Why not join them?

RENEW that Subscription NOW.

Send check or Money Order for $5.00 in the U. S., South America or Central America. Add 60¢ additional per year in Canada. Special rate does not apply overseas.

GUERNSEY BREEDERS' JOURNAL

Let safe, sure Defense Bonds grow up with them!

"Boy, how they g-r-o-w!"

...and their U. S. Defense Bonds are growing just as fast—to pay for their education

"Every time we notice that the children have grown an inch or two, Betty and I are doubly proud. Because we know that the fund of U. S. Defense Bonds we're buying for their college education is growing up with them.

"And our U. S. Defense Bonds will pay for a lot more than our children's education. They'll make it possible for Betty to have that new kitchen and for me to build my new barn . . . not to mention the nest egg we'll have for retirement."

Now is the time to plant every possible dollar in safe, sure U. S. Defense Bonds. Backed by the U. S. Government, and available at your bank and post office, this is one crop that can't fail.

NOW! 20 years' interest on your bonds!

Now you can hold matured (10-year-old) bonds for an additional ten years, if you like, at *full* interest. (Example: $75 invested in 1942 . . . is now worth $100 . . . will be worth $133.33 in 1962.)

Never give a dollar a day off!

For farm and home improvements

For farm emergencies

For the "take-it-easy" years and security

BUY U.S. DEFENSE BONDS

Results are what count

This is the copy that started the ball rolling

CLIPPED FROM THE FEBRUARY 15, 1952
GUERNSEY BREEDERS' JOURNAL

FOR SALE *by* DUNN'S TOUR

1910-1952

"The Short-cut to Good Guernseys"

ONE OF THE MOST IDEAL FOUNDATION HERDS WE HAVE EVER BEEN PRIVILEGED TO OFFER

The Idylbrook Farms Guernsey Herd

CHILI, N. Y. (10 miles west of Rochester)

One of the highest proved 2x Guernsey herds in the American Dairy Cattle Club. Skillfully developed over the years from two great cow families by MR. F. W. MOFFETT, now retired.

70 HEAD - 2 Bulls - 34 Cows - 10 Bred Heifers - 24 Open Heifers

All dehorned, registered, Bang's Free Certified (not vaccinated), T. B. Accredited, laboratory mastitis tested.

Idylbrook cows on A. R. 3x test produced: 1071 lbs. fat—1004—903—888 lbs. fat.

BILL DUNN writes . . .

May 3, 1952

THE AMERICAN GUERNSEY CATTLE CLUB
Peterborough, N. H.
Attention of J. E. Cunningham—Floyd L. Greenburg.

Gentlemen:

"Kindly mail (rush) to F. Wesley Moffett, Idylbrook Farms, 2234 Chili Road, Rochester, New York, one hundred transfer blanks and twenty registration forms as the herd has been sold to C. Mason Knabe, Clayville, Virginia. **The page advertisement in the Journal did the trick."**

Thanks Bill for those kind words. JOURNAL ADVERTISING WILL HELP YOU MAKE THAT SALE. PLAN NOW TO START A REGULAR MONTHLY ADVERTISING CAMPAIGN. ASSISTANCE GLADLY GIVEN IN PLANNING AND PREPARING COPY. **WRITE FOR CONTRACT ADVERTISING RATES.**

THE JOURNAL

Dan Valley Farm Complete Guernsey Dispersal Sale

(Mr. F. L. Hatcher, Owner)

156 HEAD • 152 Females, 4 Bulls • Fully Accredited - Calfhood Vaccinated

MOUNT AIRY, NORTH CAROLINA — MONDAY, AUGUST 4, 1952

12:30 P. M.

At Dan Valley Farm, located 12 miles east of Mt. Airy, North Carolina, on State Highway No. 103, 2 miles past Va.—N. C. Line in Virginia.

A KLONDIKE—FOREMOST-BRED HERD—NOTED FOR YEARS FOR EXTRA HEAVY MILK PRODUCTION.

IN THE SALE

88 REGISTERED GUERNSEY COWS: 70 HAVE A. R. RECORDS, 10 NOW ON TEST 3 calved in January, 5 in February, 6 in March, 4 in April, 8 in May; 4 due in June, 6 in July, 2 in August, 2 in September, 13 in October, 9 in November, 1 in December, 10 in January, 15 in February. All of the fall calving cows in good milk production, herd averaging 3 gallons a day, 2x.

15 BRED HEIFERS, all due from August to October. 35 VERY NICE OPEN HEIFERS FROM THE BEST COWS.

Mr. Hatcher has made a practice of selling the females except from the best cows.

Her Daughter And Full Sister Both A. R. Cows

DAN VALLEY KAY

18439—895—6yrs—365C; sold $1,700, Klondike, 1950.

IN THE SALE

Daughters of Klondike Vallemede, A. R. (24 in sale)

Dan Valley Jonquil, 18223—858—7yrs
1 daughter, 1 son also in sale

Yellow of Hatcher Farm, 17220—798—8yrsC
1 daughter also in sale

Dan Valley Adeline
10988—527—Sr3—305C—3x, 12914—674—7yrs

Dan Valley June
12009—563—Sr2C, 12779—620—6yrs

Dan Valley Miss
11658—526—Sr4—305C—3x

Her 2 Daughters And Full Sister All 3 A. R. Cows

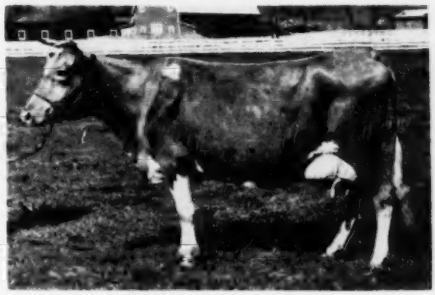

DAN VALLEY QUEEN

14897—715—6yrs—365; sold Klondike, 1951.

IN THE SALE

Marbelou's Patra, along with daughters
15791—648—7yrsC, 17756—724—10yrs

Pinemont's Jingle Bell
9865—514—Jr3—305C—3x, 13333—709—6yrsC

Clear View King's Pet, 12675—695—7yrs

King's Maxim Lady, 10400—598—Jr3

Liberator's Actress, 11386—557—5yrs

Mill Dale Gladis, 9885—504—5yrs—305C—3x

Holliking's Lady Buster
10332—505—6yrs—305—3x

Dan Valley Twainette (daughter of "Queen" above)
11088—484—Sr4—365

THESE GUERNSEYS HAVE BEEN WELL CARED FOR, ARE WELL-GROWN AND WILL PRODUCE WITH THE BEST.

THIS SALE WILL SUPPLY ANY NUMBER OF HEAVY MILKING COWS AND HEIFERS FOR FALL AND WINTER PRODUCTION

For catalog and other information address:

SALLEY SALES SERVICE, SALES MANAGERS, ORANGEBURG, S. C.

Rivelon Farm—Phones: Office 133 - Night 330

GREYSTONE FARM

We offer a pleasing young sire ready for heavy service.

GREYSTONE AMPERE

Born November 30, 1950

Sire: **CAUMSETT MAGNET,** one of the great breeding sons of Caumsett Dynamo, and out of Caumsett Country Sunspot, 12571—655—GG. His daughters are doing exceptionally well at Greystone—good udders—high production.

Dam: **GREYSTONE ABBESS,** 11379—555—Jr2—305C—3x, 11788—578—Jr3—305C—3x. "Abbess" is by Foremost Acme 5th (Foremost Acme—Caumsett Eastern Ina) whose daughters show a remarkable increase over dams. "Abbess" is out of Greystone Royal Sylvia, by Rex's Duke of White Farms and out of Argilla Finch, a 739 pound daughter of Dolly's Foremost of High Rock.

Caumsett Dynamo, Bournedale Rex, Dolly's Foremost of High Rock, Caumsett High Strung, Foremost Lida, Langwater Count, Caumsett Ida, Caumsett Country Sunspot, Langwater Africander—these are the great animals close-up behind this young bull—and he is a splendid individual.

Write for price or come and see him.

GREYSTONE FARM — West Genesee Road — Auburn, New York

T. B. ACCREDITED . . . APPROVED VACCINATED

L. S. RIFORD AND T. M. STAPLES, Owners — T. M. STAPLES, Manager

BREEDING AT ITS BEST . . .

OUR JUNIOR SIRE — A DOUBLE FOREMOST LABELLE

FRANCHESTER FREE COUNTRYMAN

Born May 23, 1949

His 10 daughters in our herd have most pleasing type—the kind we like to show.

His Excellent Dam

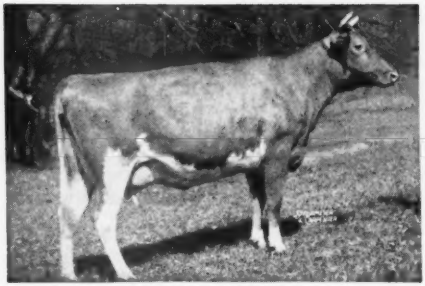

LANGWATER CAROLINE
15808—660—5yrs—365C. Sold for $10,000. Excellent '47 '48—VG '49. A daughter of Langwater Countryman, A. R., out of "Labelle"—see opposite.

His Double Grandam

FOREMOST LABELLE
14554—657—GG, 17716—801—AA
Sold for $4,000.
2 A. R. sons, 3 A. R. daughters.

"COUNTRYMAN" is by the proved sire, Langwater Freeman, A. R., a son of Langwater Valencian, A. R., out of "Labelle"—see above.

HIS SONS FOR SALE OUT OF OUR BEST COWS.

ROY C. PATRICK
QUINTON STOCK FARM
SALEM, N. J.

C. ALLEN PATRICK
PLEASANT HILL FARM
SALEM, N. J.

NEWS FROM BUTTERTON . . .

We are especially pleased and now have great faith in the future because of the outstanding classification on our daughters of **Western Glow Master.**

20 DAUGHTERS CLASSIFIED—11 Very Good—6 Desirable—2 Acceptable—1 Fair

1952 TYPE CLASSIFICATION RESULTS ON OUR HERD

76% of all our herd classified Desirable or higher in Over All Rating.

100% classified Very Good or higher in Dairy Character.

90% classified EXCELLENT in Dairy Character.

90% classified Desirable or higher in Body Capacity.

93% classified Desirable or higher in General Appearance.

OFFERING — Choice bull calves sired by our production-bred herd sires —

"MARYANN'S" GRANDSON IN SERVICE

BUTTERTON BLANCHE'S WARRIOR

Born July 18, 1949

Sire: WESTERN GLOW MAN O'WAR, A. R.
A son of Western Glow May's Royal, A. R., out of "Maryann."

Dam: WESTERN GLOW ROYAL BLANCHE
10863—493—Jr2—305C—2x
A daughter of Silver Forest May Royal, A. R.

A half-sister to "Warrior's" dam, Western Glow Royal Duty, was top female at the Franchester Sale, 1951, at $14,600.

THE MASTER—VALMONT CROSS

BUTTERTON HOLLISTON SUPREME

Born January 3, 1950

Sire: SANTA CRUZ HOLLISTON VALMONT, A. R.
A son of Holliston Royal of Rockingham, A. R. and out of Santa Cruz Violet Rose, 12677—648—AA. A daughter sold in the Classic for $2,400.

Dam: BUTTERTON MASTER'S LYNN
11094—568—Jr2—305C—2x
A daughter of Western Glow Master, A. R. that is by McDonald Farms Developer, A. R., out of "Maryann."

WRITE OR VISIT US SOON

"A line-bred herd with a real breeding program"

BUTTERTON GUERNSEY FARM

Farm located 6 miles northwest of Davis, California, on Highway 99-W or 4 miles south of Woodland on 99-W.

W. B. DOTY **P. O. Box 268—WOODLAND, CALIF.**

CONGRATULATIONS To . . .

COL. ELLIOT SPRING and his capable farm manager, R. A. PARMER, of Springmaid Farm, Fort Mill, S. C., on the recent purchase of

Brays Island Bright Lad

First Bull Calf, Jr. and Gr. Ch., S. C., 1951.

HIS DAM

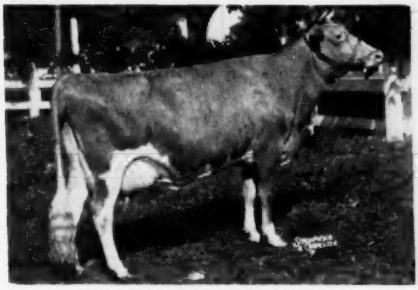

RED CROSS BRIGHT DAME, E '49 '50
10696—556—Jr3—365C—2x
1st 4-year-old, Res. Sr. & Gr. Ch., N.G.S., 1949.

HIS SIRE'S DAM

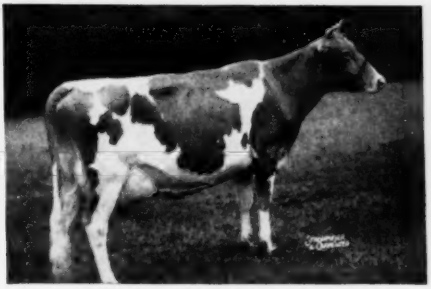

SOUTHAMPTON LUCKY LASSIE, VG '49 '50
15556—828—6yrs—365—2x (pending)
11070—556—Jr4—305C—2x
3 other records, 1 A. R. daughter

A full brother, BRAYS ISLAND GAY LAD, is being retained for service here.

M. B. SOWERBY, Herdsman
T. B. AND BANG'S ACCREDITED

BRAYS ISLAND
Plantation, Inc.

F. B. DAVIS, JR., Pres.
YEMASSEE, SOUTH CAROLINA

Granddam of "Lord Gay"
961

Coronation Melinda
Excellent '47 '48 '51

Cloverdale Ranch

IN SUNNY CALIFORNIA

Dam of "Count"

Fairlawn Peerless Heliotrope
Very Good '47 '48 '49 '51

Our Guernseys Produce — — 6 Consecutive Years

We have topped the Butte County D.H.I.A.
with an average of 473 lbs. fat for over 50 head.
With one thought in mind—to breed better Guernseys—
we are constantly adding tops to our herd.

RECENT ADDITIONS TO OUR HERD

Franchester P. Lorna
Born October 29, 1949

Sire: **Franchester P. Performer**
Dam: **KenVer Wonder's Lorna**
12572—657—Sr2—365C
2 daughters at Franchester

Happyholme Hercules' Iola
Born May 29, 1949

Sire: **Caumsett Hercules**
Dam: **Happyholme R'Ambler's Iola**
10274—474—Jr3—305C—3x
8275—389—4yrs—D.H.I.A.—2x
9654—457—5yrs—D.H.I.A.—2x

Wandamere C. Myrtle
Born January 2, 1948

Sire **Wandamere Correction**
Dam: **Mithoefer's Mayette**
14163—690—Jr4—365C
15987—722—6yrs—365C
VG '47—Excellent '48 '50 '51

Happyholme Valor's May
Born October 27, 1948

Sire: **Foremost May Valor, A. R.**
Dam: **Graceland Nettie May**
12486—569—Jr3—365C
1 A. R. daughter

Happyholme Heritor's Ramona
Born January 25, 1950

Sire: **Happyholme Inheritor**
Dam: **Lone Pine Ramona**
10777—517—Jr3—305C—3x
13206—680—6yrs—365C
VG '48—Excellent '50
Sr. & Gr. Ch., Ariz., 1951.

Fireside Gay Lassie
Born October 12, 1943

10098—493—Jr2—305C—3x
14682—763—6yrs—365C

Sire: **Coronation King of Fireside**
Dam: **Fireside Gay Levity**
8203—443—G
3 A. R. daughters

These and other top cows in our herd are
being bred to our production-bred bulls.

OFFERING: Choice bull calves, also a few females—all ages.

WRITE US YOUR HERD SIRE NEEDS

CLOVERDALE RANCH

The Ranch is located at Durham, California

L. E. Vincent, Owner Business Address: 738 Fifth St., Telephone 1265, Chico, California

BEAULEA GUERNSEYS

A "Footprint" Son Out Of A 762 Lb. "Dynamo" Daughter

FOREMOST FOOTPRINT 15th

Born December 18, 1947

His first daughter, BEULEA FOOTPRINT'S DAINTY,
is now in milk and making over 1½ lbs. fat a day.

His Paternal Granddam

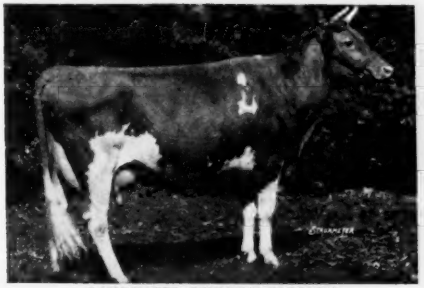

LANGWATER COUNTRY BLOSSOM
11936—607—G, 15080—729—AA
5 A. R. sons, 5 A. R. daughters.

His Dam

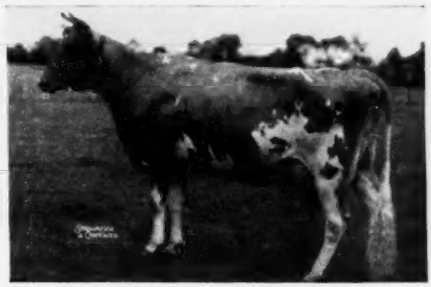

CAUMSETT OCEAN MINERVA (VG '48)
16188—762—Jr4—365C. 1 A. R. daughter.
Her full sister—**Caumsett Ocean Juno.**
14445—759—Jr2—365C, Excellent '50.

"Footprint 15th" is by FOREMOST FOOTPRINT, A. R.
A son topped The Guernsey Sale, 1951, at $11,000.

HIS SONS ARE FOR SALE

WETHERSFIELD FARM — Amenia, N. Y.

CHAUNCEY STILLMAN, Owner — BEVAN COOKINGHAM, Herdsman — OWEN R. BOYD, Manager

---

A PROVED SIRE . . . A double "Memoir's Ace" plus a cross to the Coronet family.

Bournedale Maxim's Frolic

Born May 26, 1944

His Paternal Granddam

BOURNEDALE PRINCESS CORONET
15073—764—EE
18859—1019—Jr4—365C
Class Leader 2nd place
3 A. R. sons, 3 A. R. daughters

7 daughters average	8787	5.2	455
7 dams average	8585	4.7	403
Difference	+202	+.5	+52

Sire: **Bournedale Coronet's Maxim, A. R.**
A son of Bournedale Memoir's Ace, A. R., out of "Princess Coronet"—opposite.

Dam: **Bournedale Frolic-Ace**
13050—674—Jr4—365C
12870—640—5yrs—365C
Sold for $1,500 in 1948
2 A. R. daughters
A daughter of Bournedale Memoir's Ace.

Offering—"Frolic" sons out of our best cows.

WRITE FOR PRICES AND PEDIGREES.

ROBINLAWN FARM

GREEN BAY, VIRGINIA

G. W. PALMER, Proprietor—H. A. HAVENS, Manager

Cloverland FARMS DAIRY, INC.

One Of Our Own Breeding . . .
A "Leader" Son Out Of A
Valleywood Valiant Daughter

In Service At CLOVERLAND —

CLOVERLAND STEADFAST

Born August 4, 1948

His daughters are outstanding. They possess outstanding dairy qualities—long level rumps and exceptionally good legs.

His Dam

VALLEYWOOD CHERRY BLOSSOM
14166—744—Sr3—365C
A daughter of Valleywood Valiant, A. R.

His Paternal Granddam

CORONATION LEVITY
15252—867—A. Sold for $15,000.
2nd Dam: SHUTTLEWICK LEVITY
16896—804—G
Sr. & Gr. Ch., N.D.S., 1927-1929.

His Sire's ¾ Sister

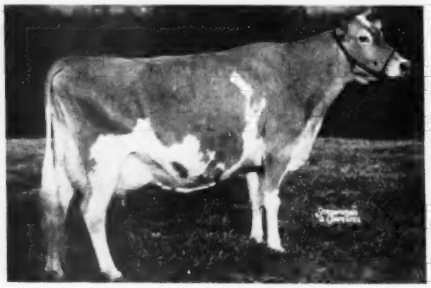

CORONATION MELINDA
15121—766—Sr4, 19537—961—6yrs
Excellent '47 '48 '51. Sold for $31,000

A Paternal Sister

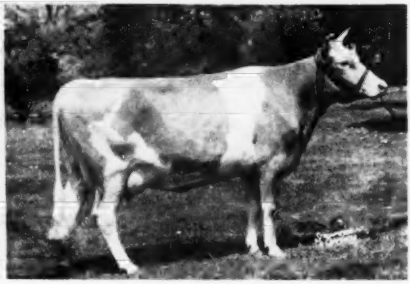

FAIRLAWN L. MELBA
10683—605—Sr3—365C
Very Good '47 '48

"STEADFAST" is by our proved sire, CORONATION LEADER, A. R., sold for $15,000 in 1943.
WE OFFER — Choice Females and Top Herd Sire Prospects

WRITE OR VISIT US SOON

MARION G. CARTER
Farm Manager

PHOENIX, MD.

MAYNARD C. KEMP
President

BREEDERS' BOOKSHELF

MARKETING

MILK AND MILK PRODUCTS, by Clarence Henry Eckles, Willes Barnes Combs and Harold Macy. A detailed and thorough discussion of every subject of importance to the dairyman producing milk and milk products for the market. Special attention is given to the composition and properties of milk. Emphasis is also placed upon the sanitary production of milk and the value of dairy products in the human diet. 1951, 454 pages, illustrated, $5.50.

THE MARKET MILK INDUSTRY, by Roadhouse and Henderson. A book on Market Milk by Professors Roadhouse and Henderson of the University of California. A review of modern practice of every phase of the industry. This book covers everything from "plant layout to performance of tests, from chemistry of special products to sanitary production methods, from comparison of delivery costs to fundamentals of nutrition." 716 pages, 6 x 9. 167 illustrations, 126 tables. Printed 1950. Price $7.00.

SECRETION OF MILK, by Dwight Espe. Third edition. Secretion of milk provides a better understanding of the functions of the mammary gland. It deals with the anatomy of the udder and the influence of feeds on the composition of milk. 325 pages. Published 1941, 61 illustrations, $3.75.

PRINCIPLES OF MILK PRODUCTION, by William Barbour Nevens. This book gives the principles and practices for successfully running a dairy enterprise—large or small. It treats the entire business in all its important aspects. Published 1951 with 433 pages, 214 illustrations, $5.00.

MILK AND MILK PROCESSING, by B. L. Herrington. A text intended to give the student an appreciation of the work of the dairy industry and understanding of milk and milk products. 343 pages, 1948, $4.50.

DISEASE CONTROL

HOME VETERINARIAN HANDBOOK. A practical veterinarian gives a complete guide on handling emergency situations with barn animals and poultry. Dr. E. T. Baker has prepared a brief encyclopedia on information on horses, cattle, hogs and other farm animals, $3.00.

PRINCIPLES OF ANIMAL HYGIENE AND PREVENTIVE VETERINARY MEDICINE, by Dr. Leunis Van Es. Veterinarians, livestock producers and others will find this book an excellent summarization of the literature in the light of the author's experience. Here is found authoritative information on every topic of animal preventive medicine. 768 pages, $7.50.

LIVESTOCK AND POULTRY DISEASES, by D. W. A. Billings. A complete source of information on causes, prevention, symptoms and treatment of diseases of farm animals. Published 1930. 530 pages, 54 illustrations, $5.00.

NUTRITION

ANIMAL NUTRITION, by Leonard A. Maynard, Third Edition. This book covers the principles of nutrition as they are related directly to feeding practices. It deals with vitamins, and shows the results of many feeding experiments. 474 pages, illustrations, published in 1951, $6.50.

MANAGEMENT

DAIRY CATTLE AND MILK PRODUCTION, by Dr. C. H. Eckles and revised by E. L. Anthony. Common-sense information on increasing production, raising calves, selecting a sire, feeding economically, and other details that mean the difference between success and failure. Over 40,000 copies in use. 1950 edition, 560 pages, 98 illustrations, $5.00.

PRINCIPLES OF DAIRYING, H. F. Judkins, second edition by Richard W. Smith, Jr. This book covers the general scope of the dairy industry. Composition and properties of milk. Sampling of milk and cream. The Babcock test for whole milk. Essentials in the production and handling of Market Milk on the farm. 316 pages. $3.75.

ELEMENTS OF DAIRYING, by T. M. Olson. New ideas on the dairy industry giving origin and types of dairy cattle, milk and its secretion, composition and food value. The processing industries, milk marketing, cream butter, ice cream and cheese. Several chapters are included on feeding dairy cattle and dairy herd management. 1950 edition, 708 pages, price $5.50.

COW OWNER'S HANDBOOK, by Dr. E. T. Baker. A practical guide to the care and feeding of cows by a veterinarian with 37 years of experience. Whether you keep a single cow or a large herd, the advice is helpful. The inexperienced owner will find answers to questions on feeding, disease, treatment, emergency treatments, etc. New, 1951, 213 pages, $3.95.

FEEDING

DAIRY CATTLE FEEDING AND MANAGEMENT, by H. O. Henderson. 1945 edition by Henderson, Larson and Putney. A very good textbook on dairy management. Stresses dairy rations, feeding for milk production, fitting and management of cows on test, pasture and silage. Also raising of dairy calves. Price $5.00.

FEEDS AND FEEDING, by F. B. Morrison. A new edition published in 1948, is the most comprehensive book on feeds and feeding that is printed. It is a basis of nearly all feeding experiments and practices. It sets up the dairy practices of dairy cows, beef cows, horses and hogs. An invaluable book. 1270 pages profusely illustrated, $7.00.

JUDGING

JUDGING DAIRY CATTLE, by E. S. Harrison and Strohmeyer & Carpenter. The best book on judging that has been printed. It has 192 pictures giving all the information and reasons for placing dairy cattle of all breeds. 130 pages, illustrated, $3.75.

BREEDING

RAISING LIVESTOCK, by Walter H. Peters and George P. Deyoe, 1946 edition. The purpose of this book is to provide information on raising livestock. It is intended, primarily, for students of vocational agriculture, and youths on the farm, and makes a very handy book for reference to breeders of all types of livestock. It includes information on breeding progtams, keeping livestock records, marketing and processing. 530 pages, well illustrated, $4.50.

PRINCIPLES AND METHODS OF ANIMAL BREEDING, by R. B. Kelley. This book gives an historical background of breeding, particularly the beef breeds as they started in England. It makes a very fine reference book. Illustrated with many tables and pedigrees, 304 pages, 1949 edition, $3.50.

BREEDING AND IMPROVEMENT OF FARM ANIMALS, by Rice and Andrews. This book is the 1951 edition and is one prepared to answer all questions on animal breeding: "When to breed; factors of heredity; care of mother and offspring at parturition; causes of sterility; artificial insemination and its advantages, disadvantages, and methods; sex determination and control." The book is profusely illustrated, 1951, $8.00.

INTRODUCTION TO BREEDING FARM ANIMALS, by Laurence M. Winters. A simple and concise introduction to a great subject. It covers the subjects of reproduction, selection, grading, inbreeding, cross-breeding in all types of farm animals. 250 pages, illustrated, 1942 edition, $2.48.

ANIMAL BREEDING, by Laurence M. Winters. This is the fourth edition, thoroughly revised. Is used in many schools and covers the biological background, reproduction, heredity and the practice whereby breeders of the past and breeders of today have accomplished results. 1948 edition. Price $4.75.

ARTIFICIAL INSEMINATION OF DAIRY CATTLE, by H. A. Herman and F. W. Madden. A practical book, written especially for the layman, on the practice of artificial insemination. It is non-technical, and gives much information on the breeding of cattle. This book should prove of great benefit to artificial breeding associations. $3.25.

HEREDITY IN DAIRY CATTLE, by James E. Russell, the developer of Glenburnie Guernseys and a breeder and student for forty years. A book that every new breeder should study, and every old breeder should read. The genetics of breeding in everyday language. Published by The American Guernsey Cattle Club and a real authority on breeding. 156 pages, several illustrations. $2.50.

ANIMAL BREEDING PLANS, by Professor Jay L. Lush, Iowa State College, third edition. Written to give a clear understanding of the means available for improving the heredity of farm animals—especially of what each possible method will or will not do. Actual breeding plans and mating systems are explained in detail. Special attention is given to several new plans. 450 pages, 50 illustrations. Printed in 1945. $4.00.

GUERNSEY BREED BOOK

THE GUERNSEY, by William H. Caldwell secretary emeritus of The American Guernsey Cattle Club, a story of the breed from its beginning in America. Filled with many interesting stories. Should be in every Guernsey library. Profusely illustrated. Price $2.75.

All above prices subject to change without notice.

Allow plenty of time to fill orders, for several books are being reprinted and will be sent as soon as bound.

HOW TO ORDER BOOKS

Send check or money order for the price listed, addressed to:

Breeders' Bookshelf

P. O. Box 157, Peterborough, N. H.

Our 1952 Classification

136 HEAD CLASSIFIED

16 EXCELLENT

53 VERY GOOD

58 DESIRABLE

9 ACCEPTABLE

WE HAVE 230 HEAD IN THE HERD TODAY THAT HAVE BEEN CLASSIFIED

"The Official Classifiers' Picture Of The Herd"

29 EXCELLENT

91 VERY GOOD

97 DESIRABLE

13 ACCEPTABLE

During the month of May we had 92 cows tested. 40 head on two-time milking, 52 on three-time milking, including 43 first calf heifers. On test day this entire group averaged 1.97 lbs. fat per cow for the official tester.

BREED BY CHOICE NOT BY CHANCE

McDONALD FARMS **Cortland, N. Y.**

J. M. McDonald, Owner H. H. Thomas, Herdsman K. C. Sly, Manager

More MAXIM Blood . . . The ALBERTA and PRIMROSE families.

A son of "Master Max" out of a full sister to "Primrose."

QUAIL ROOST MASTER CHRIS

Born September 11, 1949

Sire: **Quail Roost Master Max, A. R.**
A son of Alberta of Thorn Hill, 14018—840—Sr4, EXCELLENT at 14 years.

Dam: **Quail Roost Noble Christine**
11035—634—Jr2, 12404—689—Sr3

HIS DAM'S FULL SISTER

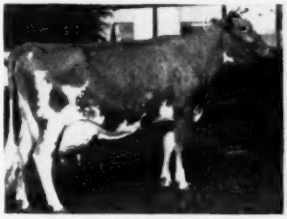

QUAIL ROOST NOBLE PRIMROSE ($17,000)
Grand Champion, National. EXCELLENT '47 '48.
13894—704—Jr2C, 15730—744—Jr4C

Sire: **Cesor Noble Maxim, A. R.**

Dam: **Quail Roost Royal Primrose**
14604—751—E, 16616—817—5yrs. 4 A. R. daughters.

"CHRIS" is being bred to the daughters of Quail Roost Royal Count and Quail Roost No Max Master (see page 509, February 15, 1952, Journal).

Bulls and Females For Sale—Write us your needs.

T. B. ACCREDITED 546740 BANG'S FREE 492

KNIGHTDALE FARM

Guilford College, North Carolina

CLARENCE O. KNIGHT——owners——CHARLES L. KNIGHT

A JUNIOR HERD SIRE . . .

The Beauty and Coquette families

GRAND VIEW B.PREDICTOR'S COMET

Born March 30, 1950

Sire: **COLDSPRING'S BUNNY'S PREDICTOR.** A son of McDonald Farms Prediction Jr., A. R., that is by McDonald Farms Prediction out of the Excellent "Coquette."

His Sire's Dam

COLDSPRING'S ROMULUS' BUNNY
12525—646—Jr2C, 12912—705—Sr4C, 15427—832—7yrs
EXCELLENT '47 '48 '49 '51

"COMET" is out of Skuggek's Comet's Nelly, 12598—674—Jr4. A daughter of Riggeldale Emory's Comet, A. R., out of Todrick's Princess, 15013—755—7yrs (4 A. R. daughters include 2 full sisters to "Comet's" dam, Comet's Jeanette of Skuggek, 14870—790—6yrs; Skuggek's Bonita, 13714—749—5yrs).

No sons for sale yet, but he is being bred to some of our best cows.

STOCK FOR SALE

T. R. COPPEDGE
Owner

WINDRIFT FARM
Lilian, Virginia

CHRISRICK GUERNSEY DISPERSAL

(EDWARD A. BEARD, Warrenton, Virginia, owner)

THURSDAY, JUNE 26, 1952 — 7:00 P. M. (D. S. T.)

At The Association's Sales Pavilion, 6 miles east of Lancaster on Route No. 30.

64 HEAD — 1 BULL, 35 COWS, 5 BRED HEIFERS, 27 OPEN HEIFERS and CALVES

(41 VACCINATED)

Mr. Beard's herd is headed by —

MT. ARARAT NOBLE IMPRINT

Born May 8, 1949

Junior Champion at the Maryland State Fair, 1950. He is by CESOR MURIEL'S ELBON, 3rd Sr. Yr., Maryland, 1946, and out of FREWVALE ALERT'S CAMELIA (see right). There are five calves by him in the sale, and 34 of the females are in calf to him.

FREWVALE ALERT'S CAMELIA
10148—551—Jr2—365C, 11952—652—Sr3—365—2x, 11710—657—Sr4—305C—2x, VG '49 '50. 2nd 2 Yrs., Md., 1948; 1st 3 Yrs., E.S.E.; 1st 3 Yrs., Md., 1st 3 Yrs., Ohio, 1949; 1st 4 Yrs., Md., 1950. She is by BLAKEFORD ALERT, $1,250 in 1943, now in service at the Maryland Artificial Breeding Coop.

Seven females were fresh in May, majority of the balance are fall fresheners!

SALE MANAGED BY: FOR CATALOGS WRITE:

THE PENNSYLVANIA GUERNSEY BREEDERS' ASSOCIATION

P. O. Box 491 WM. H. JUZI, Business Manager, Phone 4-4062 **Harrisburg, Pa.**

WISCONSIN Guernseys
America's Dairyland

Offering:
HERD SIRES . . . FOUNDATION FEMALES . . .
PRIVATE TREATY and PUBLIC AUCTION SALES SERVICE
WISCONSIN GUERNSEY BREEDERS' ASS'N.
OTTO C. KLINE, *Secretary*
BOX 14 . . . WAUKESHA, WISCONSIN

GRANDVU FARMS

BAUMGARTENER BROS.
WRIGHTSTOWN, WISCONSIN
T. B. ACCREDITED — VACCINATED

200 HEAD

Strong in the blood of FLUTE and the MUSICAL FAMILY.
High Production Inheritance

PRODUCTION ←→ REPRODUCTION ←→ DEPTH OF BREEDING

This is the combination you can expect in our choice selection of Grandvu-bred bull calves —

"MASTER'S ROYAL" as a Calf and his Dam

FLYING HORSE ROYAL ROSE
15059—853—Jr2—365C, Class Leader 5th place
22558—1154—5yrs—365C, former National Record now 3rd place
We now have a fine selection of bull calves up to 9 months from dams with records up to over 500 lbs. fat as 2-year-olds. 305 day—2x milking.

OFFERING . . . Sons out of Daughters of

"The Great Proved High Production Sire"

FLYING HORSE MASTER'S ROYAL

Has over 200 daughters. We have over 100 of his daughters in our herd. He has over 50 A. R. daughters with records up to 550 lbs. fat as 2-year-olds under ordinary farm care. These daughters have the approved type and udders breeders strive for, the kind worthy of being the dam of your next herd sire.

SIRED BY . . .

FLYING HORSE FLUTE'S PHIL

Born February 9, 1948
Already has over 50 daughters. Very promising, good type and large.
Sire: Argilla Royal Philosopher
Dam: Flying Horse Colonel's Flute
12478—758—Jr2—365

Young females always for sale.

The Right Kind—At The Right Price — Visitors and Inquiries Always Welcome

COWS WORTHY OF BEING THE DAM OF YOUR NEXT HERD SIRE

	MILK	FAT	AGE
Luxerin Mohammed's Pearl	15834	753	7yrs
Luxerin Mohammed's Rebecca	13140	717	6yrsC
Luxerin Mohammed's Rosina	14109	705	Sr4
Luxerin Sarah	16313	692	Sr4C
Luxerin Stella	15072	678	5yrs
Luxerin Mohammed's Primrose	13140	661	Sr3C
Luxerin Cheerleader's Sylvia	12633	604	5yrsC
Luxerin Yankee Girl	13939	625	Sr4
Luxerin Yankee Lass	13195	611	Sr4
Luxerin Gay Opal	11556	572	Jr2

Sired By Our "In-corporate" Bull Out Of A 797 lb. Dam.

GAYHEAD'S C. FERDINAND

Born January 31, 1950
His first calves are arriving and they look most promising.
Sire: GAYHEAD'S IN-CORPORATE
A son of Gayhead's Imperial, A. R., out of Gayhead's Her Coed, 14610—738—D
Dam: GAYHEAD'S FIDELIA, 14521—797—Jr3—365

Write for prices and pedigrees on available bull calves.

LUXERIN FARMS

C. E. SHERIDAN — **Fond du Lac, Wisconsin**

WISCONSIN GUERNSEY BREEDERS

Long An Area Of Top Guernseys

Don't miss this source of

Good Guernseys

Our Service To You Includes . . .

assistance in selecting herd sires—foundation females and also a private treaty and public auction sales service.

This Is Your Association . . .
Take Advantage Of Its Services . . .

Write us your needs if you can't come to see us.

Wisconsin Guernsey Breeders' Association
Otto C. Kline, Secretary
Box 14—Waukesha, Wis.

We Are Further Enriching Our Herd —

With The Blood Of The Blueblood And Honoria Families.

Our Junior Sire —

CHARLESCOTE KINSMAN

Born September 5, 1950

His 3 Maternal Dams Average 17684—915
His 7 Nearest Dams Average 14671—776
His 15 Nearest Dams Average 14662—758

HIS DAM . . . **958 lbs. Fat**
← **WOODHOLM'S HARMONY**
20640—958—7yrs—365

Study His Power-Packed Pedigree

HIS SIRE:
McDONALD FARMS BLUEBLOOD KING
8 A. R. daughters
Sire of:
Namreg King's Gem
14842—706—Jr3—365C
McDonald Farms B. B. Nedda
10905—645—Jr2—365C

HIS DAM:
WOODHOLM'S HARMONY
16010—732—FF
18247—884—A
20640—958—7yrs—365
1 A. R. daughter
Charlescote Playgirl
16260—850—Jr2—365
Class Leader 4th place

MYHAVEN KING
Peer Trophy (sire) National Guernsey Show, 1949. 78 P. R. sons, 117 A. R. daughters, 1 over 800, 13 over 700, 51 over 600 lbs.
Ring-Win Dawn
17412—840—5yrs—365—1095
GP '47
McDonald Farms Ioka
13289—695—Jr3—365—1091
E '47—VG '48 '50
McDonald Farms King's Lady Gay
12664—670—Sr2—365—1091
E '50
McDonald Farms Fleda
12527—659—6yrs—365—1083
E '47—VG '48 '50
McDonald Farms Fleta
14606—753—8yrs—365—1095
VG '47—GP '48
McDonald Farms Georgia
14975—756—Sr4—365C—1089
VG '47 '48

McDONALD FARMS BLUEBLOOD
14068—755—AA—1095
VG '48. 2 A. R. sons, 5 A. R. daughters.
McDonald Farms Ioka
13289—695—Jr3—365—1091
E '47—VG '48 '50
McDonald Farms Honeybloom
11162—658—6yrs—365C—1082
E '47 '48—VG '50
McDonald Farms Gay Girl
12718—655—5yrs—365—1089
E '47 '48 '50
McDonald Farms Dove
12054—654—F—1090
E '47—VG '48

LANGWATER DANCER
5 P. R. sons, 10 A. R. daughters, 1 over 900, 1 over 800, 2 over 700, 4 over 600 lbs.
Woodholm's Apple Blossom
10940—574—GG, 12608—704—C
Woodholm's Angelina
14108—629—AA

LANGWATER HONEY-MOON
11597—653—E, 15295—850—BB
2 A. R. sons, 8 A. R. daughters
Runnymede Honey-Moon
13593—708—Jr2—365
Woodholm's Honeysuckle
11083—626—GG

LANGWATER KING OF THE MEADS
Sold 1939 for $12,500. 82 P. R. sons, 109 A. R. daughters, 7 over 800, 20 over 700, 59 over 600 lbs.
Meadow Lodge Queen R. Mona
15339—808—6yrs—365C—1092
E '47 '48 '50
Green Meads Queen Snowflake
11362—614—B—1094. E '47.
Blakeford Phyllis
9853—600—G—1095. E '47 '48.
Green Meads Queen Avalon
18939—880—B—1095

GREEN MEADS THELMA
12902—704—G—1095
13418—740—D—1095
E '47
7 A. R. sons, 2 A. R. daughters
McDonald Farms Elma
13591—659—A—1087
McDonald Farms Helma
12036—596—F—1087
13518—659—5yrs—365—1089

FOREMOST PREDICTION
Peer Trophy (sire) N.D.S., 1940, 1941; N.G.S., 1947, 1948.
77 P. R. sons, 101 A. R. daughters, 2 over 800, 32 over 700, 57 over 600 lbs. 10 Excellent daughters. More 700 lb. daughters than any bull of the breed.

FOREMOST IOKA
10160—499—GG
1 A. R. daughter
Died young. Had foreign body when record made.

LANGWATER MERRYMAKER
36 P. R. sons, 34 A. R. daughters, 2 over 700, 11 over 600 lbs.
Langwater Opaline
17427—763—8yrs—365

LANGWATER DUTIFUL 2d
11744—692—E
2 A. R. sons, 1 A. R. daughter
Langwater Duteous
10443—501—F

LANGWATER MOONLIGHT
32 P. R. sons, 31 A. R. daughters, 1 over 1000, 2 over 900, 5 over 800, 11 over 700, 20 over 600 lbs.
Moonlight's Gentian
13637—709—AA
16389—881—AA
E '47—VG '48

LANGWATER HONORIA
13264—698—G
17270—937—AA
4 A. R. sons, 5 A. R. daughters
Langwater Tinkabell
11126—511—DD, 15412—767—B

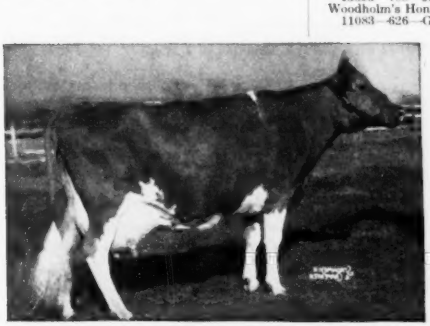

HIS SIRE'S DAM—**McDONALD FARMS BLUEBLOOD**
12139—675—EE, 14068—755—AA. 5 A. R. daughters, four have been classified **Excellent**. Fountainhead of the Blueblood family.

Anchor Your Breeding Program To A "Kinsman" Son.

Write for prices and pedigrees.

EDWIN A. GALLUN, Owner
FRANCIS GUTSCHENRITTER, Manager
HARTLAND, WISCONSIN

Anchor Point FARMS

Deep Lake Farm

LAKEVILLE · CONNECTICUT

SIGNS OF ADDITIONS TO OUR HERD
From
MAPLE LANE FARM, Kingston, N. Y.

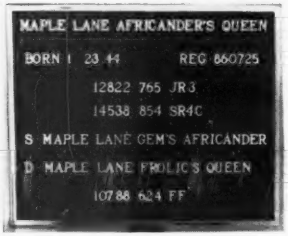

ALSO

A Langwater Newsboy daughter of Maple Lane Sheik's Topsy, 1st prize Jr. Calf, Connecticut Parish Show, 1951.

2 full sisters to Maple Lane Sheik's Topsy—Sheik's Tilda, born November 1, 1950, Sheik's Thelma, born October 14, 1951.

A daughter of Maple Lane Princess Emma by "SHEIK," 11301—566—Jr2—305C.

2 full sisters by "SHEIK"—Edna, born January 7, 1950—Anita, born December 29, 1950, out of Heweshurst Princess Dorene, 11031—711—Sr2.

"SHEIK'S" 7 nearest dams average 819 lbs. fat. He is by Langwater Frolic and out of Maple Lane Steadfast's Lucille, 14907—790—5yrsC, that is out of Maple Lane Monarch's Lucky, twice former Class Leader and dam of a former Class Leader.

Photographs of signs used in our barn 12" x 15". See May 1 and 15 issues—We will send samples.

ERVIN HIBBARD, Manager — JOSEPH HUFFER, Herdsman

LAUREL LOCKS GUERNSEYS

of all ages

FOR SALE

We shall be pleased to show you a selection.

DONNELL MARSHALL MILLER C. LONG

POTTSTOWN, PENNSYLVANIA

Special "JOURNAL"

Subscription Offer

5 YEARS FOR $5.00

Subscribe Now And Save

GUERNSEY BREEDERS' JOURNAL

DUNN'S TOUR

1910 - 1952

SOLD and DELIVERED

To MR. C. MASON KNABE, Eastwood Farm, Clayville, Virginia.

THE IDYLBROOK GUERNSEY HERD for Mr. FRANK W. MOFFETT, Rochester, New York. 70 head, as previously described herein, including the dam and whole dam-family of those 800, 900 and 1000 lbs. fat A. R. record holders. That family alone is worth more than the price of the whole herd, and Mr. Knabe now carries on with a uniform standard of excellence herd-wise that it might well have taken him a lifetime to attain—as it did Mr. Moffett.

ABOVE IS THE ANSWER TO OUR "PRAYER": "BUY A WHOLE HERD AND SAVE A LIFETIME OF BUILDING UP."

COMING—2 more to sell.

Our next adv. will have the dope—one is a medium sized herd of nigh 100% Wyebrook breeding. The other is a big one over in New England and one of its oldest—started away back in the early days of Langwater and Mixter and founded on the combined blood thereof. (This one could preclude two lifetimes of misspent effort!)

OF COURSE and as usual—if you wish to pick up some fresh cows, a group of open or fall freshening heifers, or make special selections—just arrange for a DUNN'S TOUR to where we know they are waiting to be plucked.

Phone us at Schoharie, N. Y., 65 or Marlboro, Mass., 714.

DUNN'S TOUR

"The Short-cut to Good Guernseys"

Schoharie, N. Y., and Cordaville, Mass.

Gayhead Guernsey Farm

Of the 14 cows on A. R. test, 7 are 1st calf heifers:

Gayhead's L. Bee—5257—231—157 days—Jr2
(by Loyalist and out of an Imperial)

Gayhead's L. Sue—4166—187—137 days—Jr2
(by Loyalist and out of an Imperial)

Gayhead's C. Lovely—5346—238—168 days—Jr2
(by In-corporate, out of In-love, and full sister to Lodestar)

Gayhead's C. Ballerina—719—26—20 days—Jr2
(by In-corporate and out of a Loyalist)

Gayhead's Cordella—1229—38—34 days—Jr2
(by Fairlawn K. Premier and out of a Loyalist)

Sara of Pleasant Knob—3980—172—132 days—on 3 quarters—Sr2
(2 crosses to Forge Hill Folly Bell Buoy)

Stronghold Loyal Diantha—522—25—15 days—Sr2
(by Loyal and out of the Strong's Dahlia family)

Molly L. White, Coxsackie, N. Y.

Clear Across The Page Our Ad Runs This Time

Clear Across America Our Outstanding Guernsey Stationery Is Used!

If you have not seen it write today for specimens and prices.

Transcript Printing Company • Printers of the Journal • Peterborough, N. H.

THE OUNCE OF PREVENTION!

The ounce of prevention need not always require the veterinarian's needle, nor the pound of cure, the injection of wonder drugs.

Actually there is only one permanent defense against disease, and that, good health—one permanent source of prevention, nutrition and good food.

Here at Sunnyhill our whole program is devoted to production through health and reproduction of the healthy, and we're doing just that through the application of minerals and vitamins to the soil and to the rations—the results have been amazing.

Obviously, we're convinced that only in nutrition can be found the permanent ounce of prevention—the permanent elimination of the need for the pound of cure.

SUNNYHILL FARMS

IMPERIAL, PA.

P. W. SNYDER
CLIFF SNYDER } Owners
PETE SNYDER

R. H. ROSE, Manager
GEORGE WHITE, Herdsman

RIEGELDALE DISPERSAL

TRION, GEORGIA — FRIDAY and SATURDAY, JULY 18 and 19, 1952

GREEN MEADOW MELBA and HIS MAJESTY OF BOURNEDALE

The Trion, Ga. unit of the Riegeldale Farms Guernsey herd was established in 1935, the first purchased animal having arrived in March of that year. Recognized authorities, such as the late Wm. H. Gould, Gordon Hall, Louis McL. Merryman and the late Harvey C. Bates, Field Representative for the Southeastern territory, were called upon to assist in locating and negotiating the purchases of foundation animals. Outstanding individuals from proved families in top herds from sixteen different states were selected for the original foundation. Additions of like character were made in the intervening years in an effort to maintain and further strengthen the attributes generally recognized as marking individuals as superior dairy cattle, and as worthy representatives of the Guernsey breed.

In 1938, Dr. Carl B. Bender, at that time Professor of Dairy Husbandry with the New Jersey Experiment Station, was secured to assist in organizing a system of pasture and forage crop production which has come to be known as Grassland Farming. That system has been followed continuously, and Riegeldale animals have been developed under that system which emphasizes the use of pasture, hay and silage with a limited amount of grain in growing young stock, and for the animals in production.

A continuous program of official testing was put into effect immediately. When the A. R. Herd Test was started by the Club, Riegeldale was among the first to sign up, and since that time all two-year-olds have been tested as they freshened. The herd was classified in 1949 and in 1951. By the use of these tools, made available by the Club, and by the use of professional consultants, whose abilities have been drawn upon generously, we have striven to produce Guernseys that definitely had something to contribute toward the improvement of the Guernsey breed in particular, and to the dairy business in general.

During the past five years, on the trips making selections for our Annual Sale, it has been our privilege to visit a lot of herds, from the small farmer-breeder to the larger breeding establishments, where Riegeldale animals have been and are now being used. Not all of them have batted 1000. There have been some disappointments, but, we want to say for the record, that there has been a flattering percentage of them that have fully measured up to our representation of their potential possibilities and to their owners' expectations for them. A relatively high percentage of them have exceeded all of our expectations. There have been National Class Leaders in production, made by amateurs and professionals, and there have been winners of championships at the National Dairy Show from the herds of amateurs and professionals, with all the varying degrees of attainment in between.

In the herd that is being dispersed in this sale, you have an opportunity to acquire representatives of all the families that have proved themselves in this and other herds. Above all, you will find a herd with an exceptionally high degree of dairy character. That is the one character we consider fundamental to any successful dairy operation. Other attributes are desirable, but that one character is essential. This herd has it.

With a confidence born of sixteen years intimate knowledge of the truly great cattle stemming from the foundation assembled at Riegeldale, we recommend the individuals in this sale. A great many families have demonstrated their ability to transmit a high degree of those qualities we all aspire to develop in our cattle, others are in process of being proved, and the younger ones will acquit themselves creditably, given a favorable environment in which to bring into fruition the inheritance that is theirs.

RALPH W. COARSEY, *Manager*

RIEGELDALE DISPERSAL - Friday and Saturday, July 18 and 19, 1952 - TRION, GEORGIA

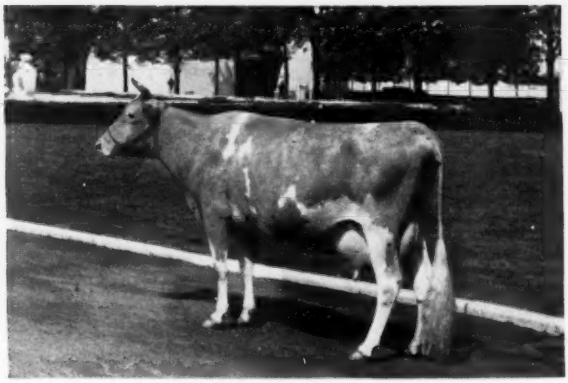

GREEN MEADOW MELBA
Dropped October 13, 1932
Died August 22, 1951
15342—963—Sr2C, National Record
8 daughters, 4 sons
Sire: **Green Meadow Coronation King**
Dam: **Langwater Moonbeam**

Named 6th among the 10 cows having the greatest influence on the breed, in the 1951 Journal popularity poll.

CORONATION MELBA
13001—804—GG, former Class Leader
Dam of:
Coronation Memoir
15493—875—B (VG '47 '48)
Coronation Melinda
19537—961—6yrs (E '47 '48 '51)
Sold for $31,000.
Coronation Majesty, A. R.
Coronation Melba's Majestic, A. R. ($11,500)
Herd sire, Hominy Hill.

CORONATION MELODY (died with first calf)
1 A. R. son—Pine Manor King Melody Master

RIEGELDALE MELBA'S EMORY, 163 A. R. daughters
Sold for $30,000. "Emory" has 2 sons, 20 daughters in the dispersal.

RIEGELDALE MELBA'S BETSEY (in sale)
Dropped April 1, 1939
11289—591—GG, 11964—637—CC, 16914—914—8yrs—365
Dam of:
Riegeldale Emory's Betsey, $5,100 to C. I. Carlson.
12597—661—6yrs—365C
Riegeldale Emory's Bette (in sale)
Dropped September 22, 1944
11194—603—Jr2—365C, 12074—652—Sr4—365C
On retest 185 days, 7967—417—7yrs
2 daughters in sale.
Riegeldale Emory's Elise (in sale)
Dropped October 26, 1945
11571—584—Sr2—365
On retest 74 days, 3946—181—6yrs
1 son in sale.
Riegeldale Ben's Melbette (in sale)
On test 137 days, 5301—254—Jr2
1 son in sale.

RIEGELDALE MELBA'S MAJESTIC
Sold for $11,500 to E. C. Riley, Leeside Farm, Lumberville, Pa., where he has a group of outstanding calves. He will have 1 son and 3 daughters in the dispersal.

RIEGELDALE MELBA'S CORONET ($6,500 in 1942)
11604—595—DD; 1 A. R. son, 1 A. R. daughter.

RIEGELDALE MELBA'S DAIRYMAID
12104—715—Sr4C. Sold for $16,000 to Fairlawn.
Dam of:
Fairlawn Dairymaid's King
Herd sire at Brookberry.
Fairlawn K. Dairy King
Herd sire, Chedco Farm, Berlin, Mass.
Riegeldale Emory's Dairymaid (in sale)
Dropped July 24, 1943
10545—667—5yrs—365C
2 daughters in sale.
Riegeldale Emory's Melba, $5,100, at Wey Acres.
13735—746—Sr3

RIEGELDALE CONQUEROR'S MELBA
9869—562—Sr4. A granddaughter in sale.

RIEGELDALE MELBA'S MARGARET ($6,600)
14391—718—Sr3C. A son in service at Langvalley.
1 A. R. daughter
Langvalley High Tide's Maggie
16250—772—Sr4C

RIEGELDALE MELBA'S MAXIM
Dropped December 23, 1945
In sale with 26 daughters and 10 sons (see page 576).

RIEGELDALE BEN'S MELBA ($28,600)
12512—638—Jr2, 14349—745—Jr3
On retest going 900 lb. rate at Wey Acres. Her son, Wey Acres Levity Bellringer, in service there. Another son topped bulls in 1952 Guernsey Sale to Avalong Farms, York, Pa.

RIEGELDALE MELBA'S FORTUNATE
Sold for $5,000 to Clifford L. Conover, Hightstown, N. J.
5 sons and 6 daughters in the dispersal.

Green Meadow Melba's progeny have demonstrated that she had that rare ability to pass some of her most desirable characteristics on to succeeding generations. Outstanding animals tracing to her through proved lineage occupy prominent places in some of the top herds of the country. A relatively high percentage of these individuals are making records that will insure her a place as the progenitor of a family of Guernseys that will make a lasting imprint on the Guernsey breed. Instead of Green Meadow Melba being forgotten in twenty years, it is our confident prediction that the gathering years will add luster to her name.

The Riegeldale Dispersal will have a full complement of Melba inheritance, as practically the entire herd carries her blood.

For catalog write **THE LOUIS McL. MERRYMAN & SONS, INC., SPARKS, MD.**

FEDERALLY ACCREDITED FOR T. B.
CERTIFICATE NO. 564925

STATE ACCREDITED FOR BANG'S
CERTIFICATE NO. 109

RIEGELDALE DISPERSAL - Friday and Saturday, July 18 and 19, 1952 - TRION, GEORGIA

IN THE SALE, with 3 daughters, 2 granddaughters, and 2 grandsons

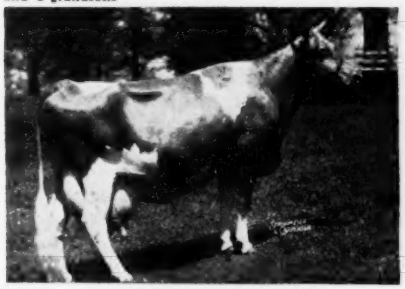

RIEGELDALE MELBA'S BETSEY
Dropped April 1, 1939
11289—591—Jr2—365C, 11964—637—Jr4—365C, 16914—914—8yrs—365
Sire: **Bournedale Illustrious**
Dam: **Green Meadow Melba**
Bred October 11, 1951. Due July 23, 1952 to Renabie Riegeldale Maximost (in sale). In addition to progeny in the sale, she is dam of:
Riegeldale Emory's Betsey
12597—661—6yrs—365C
At Dr. C. I. Carlson's, Guilford College, N. C.—$5,100.
Riegeldale Emory's Illustrious
(East Tennessee Artificial Insemination Assn., Knoxville, Tenn.)
Riegeldale Melba's Heritor
Herd sire at Graceland Guernsey Farm, Pickerington, Ohio.
Riegeldale Melba's Interceptor
Herd sire at Olasses Farm, Novelty, Ohio.

IN SALE—a double granddaughter

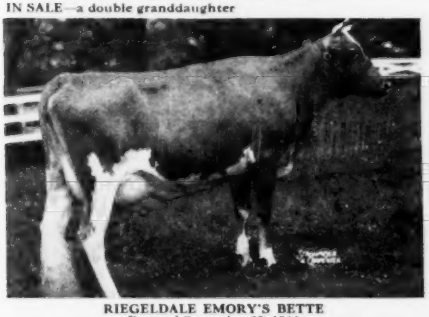

RIEGELDALE EMORY'S BETTE
Dropped September 22, 1944
11194—603—Jr2—365C, 12074—652—Sr4—365C
On retest 185 days, 7967—417—7yrs. Bred May 21, 1952. Due March 2, 1953, to Riegeldale Ben's Fashioner.
Dam of:
Riegeldale Conqueror's Betsy
8224—417—Jr2—365C and
Riegeldale Fashioner's Bette, both in the sale, and
Riegeldale Ben's Hercules, herd sire at Cowham Farm, Jackson, Mich.
Riegeldale Ben's Horatious, herd sire, Norman Keith, Hogansville, Ga.

Out of "Melba's Betsey"
IN THE SALE with one son—a granddaughter

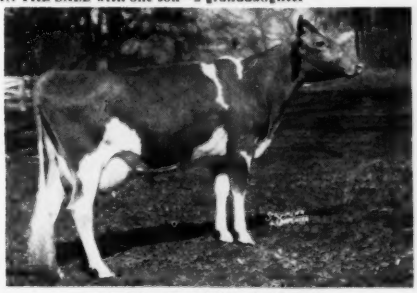

RIEGELDALE BEN'S MELBETTE
5301—254—Jr2—365 in 137 days
She out of "Melba's Betsey" (see above).

A double granddaughter
IN SALE with 2 daughters and 1 grandson

RIEGELDALE EMORY'S DAIRYMAID
Dropped July 24, 1943
9331—570—Jr2, 10911—634—Sr3C, 10545—667—5yrsC
Bred May 11, 1952 to Riegeldale Ben's Fashioner.
Dam of:
Riegeldale Ben's Dairymaid (in sale)
3596—182—Jr2 in 82 days. One of the most outstanding two-year-olds ever to freshen at Riegeldale.
In sale a March heifer by Riegeldale Ben's Fashioner.
Sire: **Riegeldale Melba's Emory**
Dam: **Riegeldale Melba's Dairymaid**, $16,000
12104—715—Sr4C
Riegeldale Emory's Melba
13735—746—Sr3, $5,100, Wey Acres
Fairlawn Dairymaid's King, $10,000
Brookberry Farm, Winston-Salem, N. C.
Fairlawn K. Dairy King
Chedco Farm, Berlin, Mass.

IN SALE—a double granddaughter

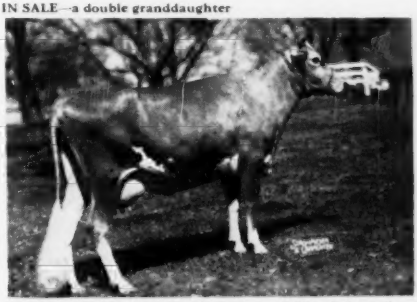

RIEGELDALE EMORY'S ELISE (out of "Melba's Betsey")
Dropped October 26, 1945
11571—584—Sr2—365. On retest 74 days, 3946—181—6yrs.
One son in sale.

A daughter—at Wey Acres, Thiensville, Wis.

RIEGELDALE BEN'S MELBA
Sold for $28,600 as unbred heifer. Highest priced unbred Guernsey heifer.
12512—638—Jr2—365, 14349—745—Jr3—365
On retest, 5382—274—Sr4—365 in 84 days
Dam of Wey Acres Levity Benjamin, high priced bull, The Guernsey Sale, 1952, sold to Avalong Farm, York, Pa.

For catalog, write **THE LOUIS McL. MERRYMAN & SONS, INC., SPARKS, MD.**

RIEGELDALE DISPERSAL - Friday and Saturday, July 18 and 19, 1952 - TRION, GEORGIA

HIS MAJESTY OF BOURNEDALE

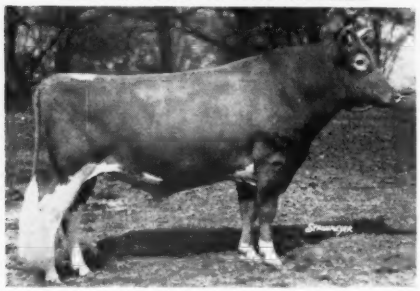

P. R. sons

BOURNEDALE CORONET-MAJESTY
BOURNEDALE NOBLE
BOURNEDALE GOLDEN MAJESTY
BOURNEDALE VISCOUNT
BOURNEDALE BEAU BRUMMEL
FAIR FIELD MAJESTY
RIEGELDALE MELBA'S EMORY
RIEGELDALE MAJESTY'S LUKE
RIEGELDALE MAJESTY'S BRAVERY
RIEGELDALE MAJESTY'S GOVERNOR
RIEGELDALE ANN'S MAJESTY
RIEGELDALE MAJESTY'S COMPLIMENT

His three nearest dams, all three Class Leaders, averaged 17817 lbs. milk and 939 lbs. fat.

HIS MAJESTY OF BOURNEDALE
59 P. R. progeny

MAXIM OF BOURNEDALE

MAXIM OF LINDA VISTA
JEAN DU LUTH CORONET
20004—952—AA
Former Class Leader

ATAMANNSIT LA NOCE
*15328—933—Sr3

LANGWATER HANNIBAL
LA NOCE'S MAY ROSE
*18119—932—Sr3
By Maxim of Linda Vista

BOURNEDALE BELLONA
17871—921—7yrs—365
RIEGELDALE MAJESTY'S BUTTERCUP
*15272—907—Jr3—365C
RIEGELDALE MAJESTY'S SUE
14410—788—5yrs—365C
RIEGELDALE MAJESTY'S BUTTERBALL
13478—744—6yrs—365C
BOURNEDALE VISCOUNTESS
14397—736—6yrs—365C
RIEGELDALE MAJESTIC HAZEL
11732—724—6yrs—365
BOURNEDALE VALENTINE
12526—689—Jr4—365
RIEGELDALE MAJESTY'S META
12464—658—Sr3—365
RIEGELDALE MAJESTIC DEBUTANTE
11939—658—5yrs—365C

BOURNEDALE BEAUTIFUL
10967—656—Sr3—365C
BOURNEDALE JUDE 2d
12677—653—5yrs—365C
RIEGELDALE MAJESTY'S DUCHESS
12354—652—Sr2—365
RIEGELDALE MAJESTY'S RUBY
12013—644—Jr4—365C
RIEGELDALE MAJESTY'S ALICIA
12666—636—Sr3—365C
RIEGELDALE MAJESTY'S BLUEBELL
14094—634—7yrs—365C
RIEGELDALE MAJESTY'S BONNIE
12188—634—Jr3—365C
RIEGELDALE MAJESTY'S BOUNTEOUS
10533—624—Jr3—365
RIEGELDALE MAJESTY'S BOPEEP
11864—623—7yrs—365

A daughter

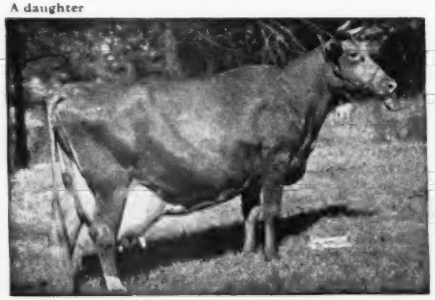

BOURNEDALE BELLONA
10382—501—Jr2—365
14915—751—Sr3—365
17871—921—7yrs—365
5 P. R. progeny

A daughter

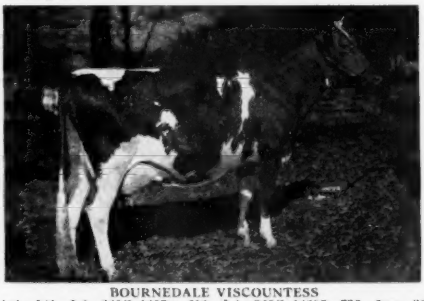

BOURNEDALE VISCOUNTESS
11501—586—Jr2—365C, 12570—612—Jr4—365C, 14397—736—6yrs—365C
Excellent at 14 years and 17 years.
2 A. R. daughters, 4 P. R. sons.
1 daughter—Riegeldale Ben's Viscountess (in sale).

Ten Daughters→

For catalog write **THE LOUIS McL. MERRYMAN & SONS, INC., SPARKS, MD.**

FEDERALLY ACCREDITED FOR T. B.
CERTIFICATE NO. 564925

STATE ACCREDITED FOR BANG'S
CERTIFICATE NO. 109

RIEGELDALE DISPERSAL - Friday and Saturday, July 18 and 19, 1952 - TRION, GEORGIA

RIEGELDALE MELBA'S EMORY

163 A. R. daughters, 62 P. R. sons

Sold for $30,000 to Hill Girt Farm at 10 years of age. He will have over 200 A. R. daughters. There are 65 daughters at Hill Girt. 21 have completed A. R. records—44 have yet to finish test.

Here are several of his A. R. daughters:

RIEGELDALE EMORY'S BOBOLINK (VG '48)
10237—600—FF, 16848—966—8yrs
RIEGELDALE EMORY'S ITCHEN
14996—859—Sr4C (F 5 times)
RIEGELDALE EMORY'S INSPIRATION (VG '48)
13063—733—Sr3C, 14061—770—Sr4
RIEGELDALE EMORY'S CONFIDENT
14548—764—7yrsC
RIEGELDALE EMORY'S CHARITY
12852—757—6yrsC
RIEGELDALE EMORY'S CHARLOTTE (VG '47 '48 '49 '51)
13998—756—8yrsC ($14,000)
RIEGELDALE EMORY'S MELBA (VG '47 '48 '51)
12488—671—Jr2C, 13735—746—Sr3
RIEGELDALE EMORY'S FRANCES, 12728—744—G
Sold $2,000, Curtiss Candy Sale, 1946
RIEGELDALE EMORY'S BLISS
11353—733—Sr3C

RIEGELDALE EMORY'S NIRA
15023—704—Sr3C, 15302—729—5yrsC
RIEGELDALE EMORY'S DAHLIA ($2,250)
9879—524—G, 13432—726—D
RIEGELDALE EMORY'S FAN (VG '48 '50)
15186—721—5yrsC
RIEGELDALE EMORY'S DELPHIA (VG '50)
13318—714—Sr4—HIR
RIEGELDALE EMORY'S FANCHETTE
12526—704—Sr4
RIEGELDALE EMORY'S DARLING (VG '48 '49)
13172—684—6yrsC
RIEGELDALE EMORY'S SHAMROCK
$4,000 to Clear Springs, Riegeldale, 1951.
11419—521—Jr3—365C, 13886—654—Sr4—365C (pending)
VG '49—Excellent '51

Sons that have made a name as sires:

RIEGELDALE EMORY'S CONRAD
North Farm, Bristol, R. I.
RIEGELDALE EMORY'S COUNT
Brooke's Cross Farm, Baldwin, Md.
RIEGELDALE EMORY'S COMET
Shady Oak Farm, Guilford College, N. C.
RIEGELDALE EMORY'S MAJESTY
Clear Springs Farm, Concord, N. C.
RIEGELDALE EMORY'S STEADFAST
Graceland and Penn Villa, Ohio
RIEGELDALE EMORY'S VISCOUNT
Sunshine Guernseys, Great Falls, S. C.
RIEGELDALE EMORY'S SENSATION
Cowham Farm, Jackson, Michigan
RIEGELDALE EMORY'S RADIANT
Denison Engineering Co., Columbus, Ohio
RIEGELDALE EMORY'S MAYWOOD
Maywood Farm, Stillwater, Pa.
RIEGELDALE EMORY'S HERITOR
Graceland Guernsey Farm, Pickerington, Ohio

RIEGELDALE EMORY'S COMMANDANT
Emil S. Boller, Potlatch, Idaho
RIEGELDALE EMORY'S VIRGINIAN
Mo-Lac-Jac Farm, Dothan, Alabama
RIEGELDALE EMORY'S JUDICATOR
Carroll Ward, Winter Park, Fla.
RIEGELDALE EMORY'S CONQUEROR
Riegeldale Farms (4 daughters and 1 son in sale)
RIEGELDALE EMORY'S MAXIM
Riegeldale Farms. In sale with 15 daughters and 3 sons.
GARDENVILLE SUPREME ($7,600)
Ideal Guernsey Farms, Augusta, N. J.
FAIRLAWN DAIRYMAID'S STEADFAST ($10,000)
Brookberry Farm, Winston-Salem, N. C.
STERLINGOLD PREMIER
Leeside Farms, Lumberville, Pa.
McDONALD FARMS STEADFAST
McDonald Farms, Cortland, N. Y.

In addition to the above sires, there are many other sons of "Emory" that have done well and there are many successful grandsons and great grandsons.

Two of his outstanding daughters in the dispersal

RIEGELDALE EMORY'S CLOVETTE (D '49—VG '51)
9876—554—Jr2—365C. On retest with 7322—419—Sr4 in 190 days
1 daughter and 1 son in sale.
Dam: **Riegeldale Ben's Clover** (in sale)
12992—646—Sr2, 14914—756—Jr4, 17975—875—5yrs
G '48—D '49—Excellent '51. See her picture on back page.

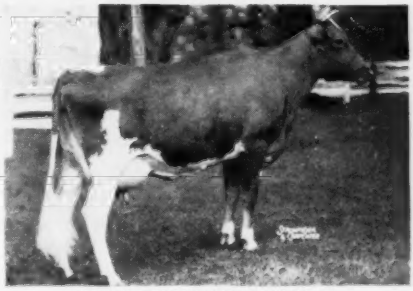

RIEGELDALE EMORY'S SARABELLE
12361—595—Sr3—365C
A daughter in sale
Dam: **Gayoso Sarabell**, 14056—614—AA

For catalog write **THE LOUIS McL. MERRYMAN & SONS, INC., SPARKS, MD.**

FEDERALLY ACCREDITED FOR T. B.
CERTIFICATE No. 564925

STATE ACCREDITED FOR BANG'S
CERTIFICATE No. 109

RIEGELDALE DISPERSAL - Friday and Saturday, July 18 and 19, 1952 - TRION, GEORGIA

One of the features will be the promising young sire, **Riegeldale Melba's Maxim,** with 26 of his daughters and 10 sons in sale.

RIEGELDALE MELBA'S MAXIM

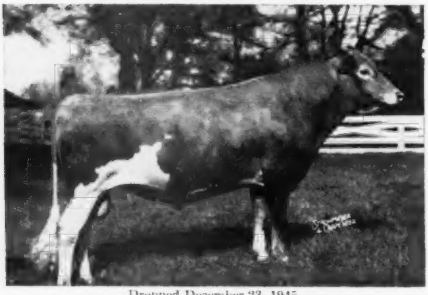

Dropped December 23, 1945
Sire: **Riegeldale Emory's Conqueror**
(A double grandson, His Majesty of Bournedale)
Dam: **Green Meadow Melba,** 15342—963—Sr2C

10 DAUGHTERS A. R. OR ON TEST

Riegeldale Max's Beauty
11082—702—Jr2—365C
(Full sister and brother in the sale)

Riegeldale Max's Bertha, VG '51 (in sale)
11644—622—Jr2—365C
On retest, 2670—126—Jr3 in 53 days

Riegeldale Max's Brown Eyes
9236—553—Sr2—365

Riegeldale Max's Virginia (in sale)
10348—543—Jr2—365C
On retest, 9638—522—Jr3 in 272 days

Riegeldale Max's Bliss
8843—525—Jr2—365C
On retest, 4275—227—Sr3 in 117 days

In the sale

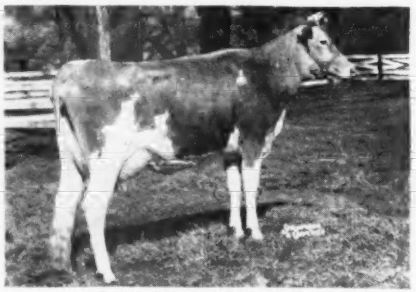

RIEGELDALE MAX'S BERTHA
Dropped September 20, 1948
11644—622—Jr2—365C
On retest, 2670—126—Jr3 in 53 days
Two daughters in the sale
Dam: **Riegeldale McK Bertha**
10796—560—Jr3—365C, 12253—659—Jr4—365C

A daughter at Gippy

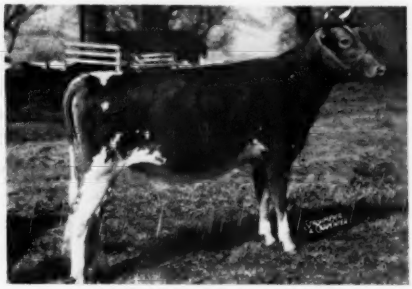

RIEGELDALE MAX'S GLAMOROUS
Sold in the 1951 Quail Roost Sale for $1,000.
Dam: **Riegeldale Emory's Glamorous**
9943—532—Jr2—365C
In sale.

In the sale

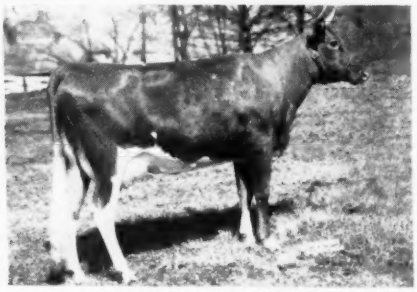

RIEGELDALE MAX'S VIRGINIA
Dropped March 1, 1948
10348—543—Jr2—365C
On retest, 9638—522—Jr3 in 272 days
2 daughters in sale.
Dam: **Bournedale Virginia**
11895—631—GG, 14830—786—AA
Fountainhead of one of the best families developed at Riegeldale.
12 descendants in the sale.

For catalog write **THE LOUIS McL. MERRYMAN & SONS, INC., SPARKS, MD.**

FEDERALLY ACCREDITED FOR T. B.
CERTIFICATE NO. 564925

STATE ACCREDITED FOR BANG'S
CERTIFICATE NO. 109

RIEGELDALE DISPERSAL - Friday and Saturday, July 18 and 19, 1952 - TRION, GEORGIA

A proved sire, **Riegeldale Emory's Maxim,** will sell with 15 daughters and 3 sons

A. R. DAUGHTERS (23 A. R. daughters, 3 P. R. sons)

Riegeldale Maxim's Daisy, VG '48 ($1,700)
10385—577—Sr2—365C, 12360—698—Sr3—365

Riegeldale Maxim's Charlene, D '51
10238—547—Jr2—365C, 12539—683—Sr3—365C (pending)

Riegeldale Maxim's Vivian, VG '49
9264—506—Jr2—365, 11906—644—Sr3—365

Riegeldale Maxim's Princess
10108—533—Jr2—365C, 11728—638—Sr3—365C

Pinemont's Southern Joy, 12571—633—Jr4—365

Riegeldale Maxim's Symphony
11208—559—Jr2—365; 1st 3 Yrs., W. Va., 1948

Riegeldale Maxim Delphinium, 10005—544—Jr2—365C
Riegeldale Maxim's Daffy, 9687—539—Jr3—365
Riegeldale Maxim's Bounteous, 10099—537—Sr2—365
Riegeldale Maxim's Coquette, 10209—516—Jr2—365
Riegeldale Maxim's Raina, 10112—501—Jr2—365C
Riegeldale Maxim's Lady, 10290—480—Jr2—365C
Riegeldale Maxim's Betsey, 9254—473—Jr3—365
Riegeldale Maxim's Prue, 9742—449—Jr2—365C
Riegeldale Maxim's Ada, 9509—446—Jr2—365C
Wilson's Fanya's Lily, 8397—409—Jr2—365C
Pinemont's Georgie Bell, 8168—392—Jr2—305C—2x

Himself

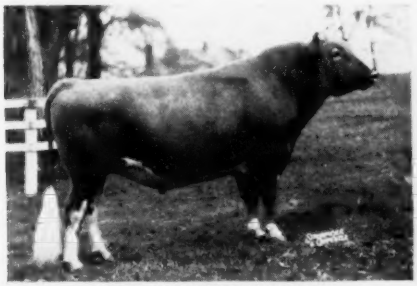

RIEGELDALE EMORY'S MAXIM
Dropped June 29, 1949
A son of "Emory" with 4 close crosses to Maxim of Linda Vista.

His dam

BOURNEDALE DASSEL
14049—674—A
Sire: **Maxim of Bournedale** (by Maxim of Linda Vista)
Dam: **Maxim's May Queen of Dassel**
*13967—849—Sr2. Sold for $5,000. (By Maxim of Linda Vista).

A daughter in sale

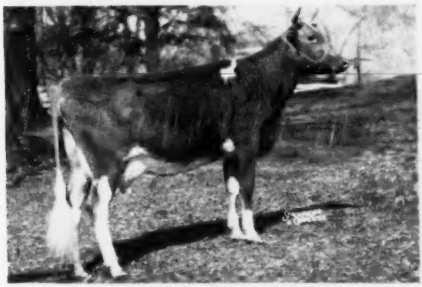

RIEGELDALE MAXIM'S MAYPOP
On A. R. test, 3989—200—Jr2 in 115 days
Sells with a daughter, **Riegeldale Noble Maypop**
Dam: **Riegeldale Ben's Maypop**, VG '48, 12743—624—Jr3C

A daughter in sale

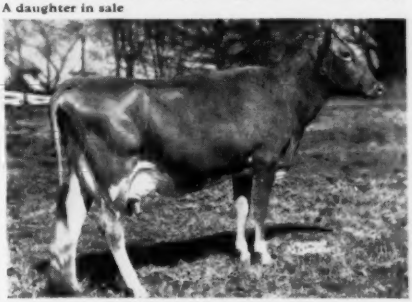

RIEGELDALE MAXIM'S PRUE
9742—449—Jr2C. On retest, 3600—157—Sr4 in 84 days.
"Prue" sells with a daughter, **Riegeldale Fortunate's Prue**
Dam: **Riegeldale Emory's Princess**, 10098—476—Sr3C

A daughter at Clear Springs

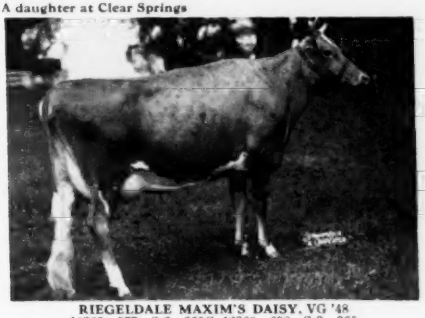

RIEGELDALE MAXIM'S DAISY, VG '48
10385—577—Sr2—365C, 12360—698—Sr3—365
Sold for $1,700 to Clear Springs in 1948 Riegeldale Sale.

A daughter at Gulflands

RIEGELDALE MAXIM'S COQUETTE
10209—516—Jr2—365
Sold to Carl Lohmann, Gulflands, Port Arthur, Texas.

For catalog write **THE LOUIS McL. MERRYMAN & SONS, INC., SPARKS, MD.**

FEDERALLY ACCREDITED FOR T. B.
CERTIFICATE NO. 564925

STATE ACCREDITED FOR BANG'S
CERTIFICATE NO. 109

RIEGELDALE DISPERSAL - Friday and Saturday, July 18 and 19, 1952 - TRION, GEORGIA

RENABIE RIEGELDALE MAXIMOST

A combination of MAXIM OF BOURNEDALE on top, and HIGH POINT PRINCE MAXIM on the bottom, with Langwater Steadfast and Langwater Foremost blended in. 9 daughters, 2 sons, and 11 cows bred to him, in sale.

In sale

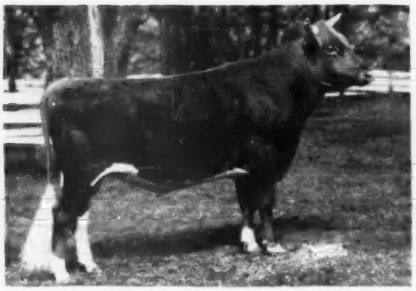

RENABIE RIEGELDALE MAXIMOST
Dropped December 15, 1946
A son of Riegeldale Melba's Emory. Out of one of the greatest daughters of Quail Roost Rose Maxim.

His dam

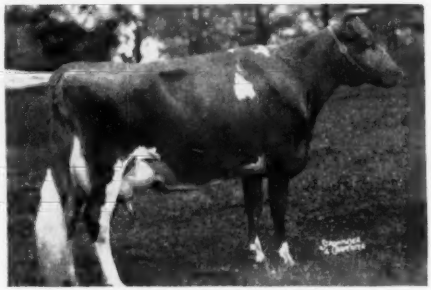

FAIRLAWN MAXIM'S EDWINA
11801—663—Jr2—365C
15002—802—6yrs—365
A cow with Excellent Dairy Character and a perfect rump.
Dam of **Fairlawn Ivy,** 11144—566—Sr4C
Fairlawn Heritor's Juda
9756—573—Jr3 (877 T. M.)

His first daughter in milk at Riegeldale

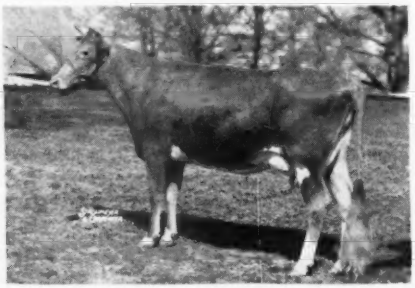

RIEGELDALE MAXIMOST VIRGINIA
Dropped March 12, 1949
On test with 5891—327—Jr2 in 256 days on 3 quarters.
A daughter in sale by Riegeldale Melba's Fortunate.
Dam: **Riegeldale Emory's Virginia**
10755—601—Sr2C
Full sister to "Emory's Comet," herd sire at Dr. C. I. Carlson's Shady Oak Farm, Guilford College, N. C.

His dam's dam

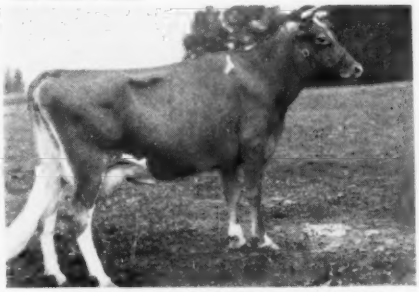

DOROTHY'S MAXIM'S BUTTERCUP
12248—678—AA
From one of "Butch" Hamilton's good families, and dam of Fairlawn Peerless Dictator, foundation herd sire at Hominy Hill.

For catalog write **THE LOUIS McL. MERRYMAN & SONS, INC., SPARKS, MD.**

FEDERALLY ACCREDITED FOR T. B.
CERTIFICATE NO. 564925

STATE ACCREDITED FOR BANG'S
CERTIFICATE NO. 109

RIEGELDALE DISPERSAL - Friday and Saturday, July 18 and 19, 1952 - TRION, GEORGIA

RIEGELDALE ILLUSTRIOUS BENJAMIN

87 A. R. daughters—1 Excellent and 2 Class Leaders—13 P. R. sons
Will be represented by 21 daughters and 2 sons

Pictured are his dam and 5 daughters in the sale.

His dam

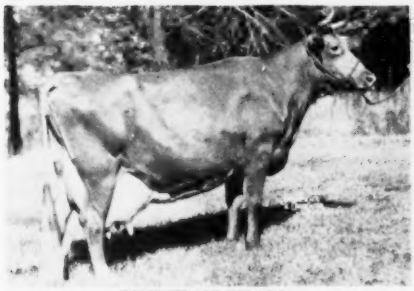

BOURNEDALE BELLONA
10382—501—G, 14915—751—D, 17871—921—A
4 A. R. sons, 1 A. R. daughter

Riegeldale Maxim Katherine
12837—570—GG, 18233—790—C, 19744—875—AA
1 granddaughter in sale

Riegeldale Millman's Katherine

Riegeldale Emory's Majesty
9 P. R. sons, 37 A. R. daughters. Sold to Clear Springs, $4,750, Quail Roost Maxim Sale, 1943.

Riegeldale Illustrious Benjamin
13 P. R. sons, 87 A. R. daughters. 1 Excellent daughter, 2 Class Leaders.

Riegeldale Emory's Conqueror
11 P. R. sons, 43 A. R. daughters. 1 Excellent daughter. 4 daughters and 1 son in sale.

Riegeldale Viscount's Majesty
11 A. R. daughters. 1 Excellent daughter.

In sale

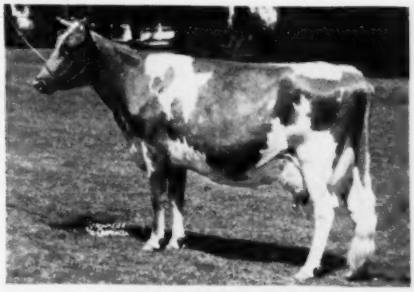

RIEGELDALE BEN'S CLOVER
Dropped July 7, 1944
12992—646—Sr2—365, 14914—756—Jr4—365, 17975—875—5yrs—365
Classified Good '48—Desirable '49—Excellent '51. Due September 2, 1952 to Riegeldale Ben's Fashioner. Dam of Riegeldale Emory's Clovette (in sale).
Dam: **Bournedale Clover**
10451—514—G. She out of a maternal sister to "Bellona."

In sale with 1 daughter

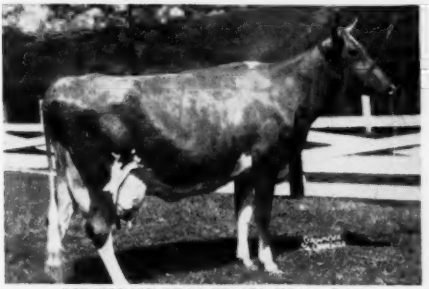

RIEGELDALE BEN'S BENITA, VG '48—D '49
Dropped May 28, 1942. 14760—721—Sr3C. Fresh November 25, 1951. Bred March 28, 1952 to Riegeldale Ben's Fashioner.
Dam: **Riegeldale Illustrious Benita**, 13442—649—6yrs

In sale

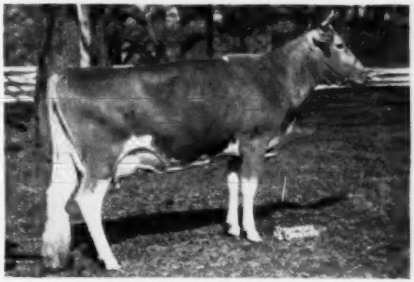

RIEGELDALE BEN'S DIMPLE
Dropped December 20, 1948. 10092—522—Jr2 (pending). 1 daughter in sale. Due June 16 to Riegeldale Melba's Maxim.
Dam: **Riegeldale Emory's Darling**, 13172—684—6yrs—365C, full sister to Riegeldale Emory's Charlotte, $14,000 to Fairlawn, 13998—756—8yrs—365C.

They by "Emory" out of Douglaston Baroness Darling, full sister to Douglaston Baroness Charlotte, dam of Douglaston Baroness Charming, $13,000, The Guernsey Sale, 1952, to Wm. Cherry.

In sale

RIEGELDALE BEN'S VISCOUNTESS
On test with 6648—329—Jr2 in 214 days. Her daughter, Riegeldale Maximont Lady also in sale.
Dam: **Bournedale Viscountess**, E at 14 and 17 years. 11501—586—Jr2—365C, 12570—612—Jr4—365C, 14397—736—6yrs—365C. 4 P. R. sons, 2 A. R. daughters.

In sale

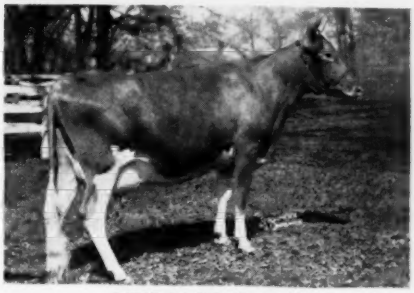

RIEGELDALE BEN'S BLISS
Dropped January 25, 1947
10166—625—Jr2—365C
Bred January 12, 1952 to Riegeldale Melba's Maxim.
Dam: **Riegeldale Emory's Bliss**
11353—733—Sr3C
She in sale with 2 daughters.

For catalog write **THE LOUIS McL. MERRYMAN & SONS, INC., SPARKS, MD.**

RIEGELDALE DISPERSAL - Friday and Saturday, July 18 and 19, 1952 - TRION, GEORGIA

RIEGELDALE BEN'S PEDRO

Dropped February 2, 1948

In sale with 2 daughters and 15 cows bred to him.
Sire: **Riegeldale Illustrious Benjamin**

Dam

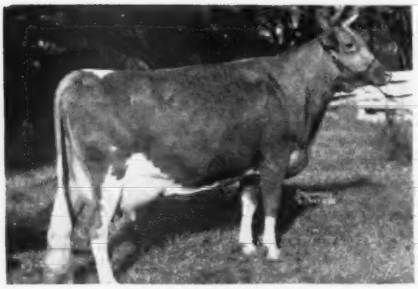

RIEGELDALE MAJESTY'S SUE
10034—539—Jr2, 14101—733—Jr3, 14410—788—5yrsC
1 A. R. daughter

Dam's full sister

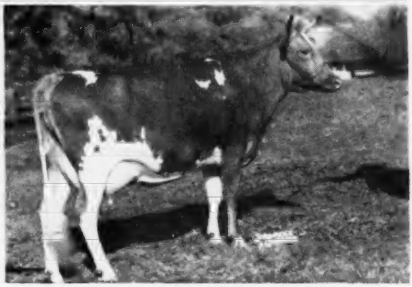

RIEGELDALE MAJESTY'S BLISSFUL
11317—584—Jr2C
3 A. R. daughters
1 sold for $2,950, one for $2,400.

¾ sister to "Pedro"

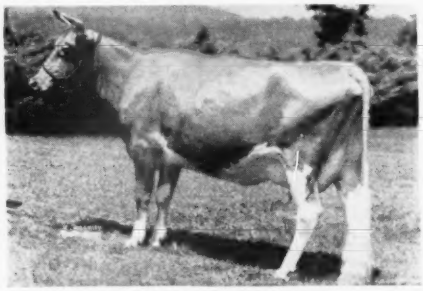

RIEGELDALE EMORY'S BRILLIANCE
10054—587—Jr3

Dam's udder

Udder of RIEGELDALE MAJESTY'S SUE

Dam's dam

KLONDIKE GAY FREDA
12034—497—A
1 P. R. son, 5 A. R. daughters
Sire: **Foremost's Gay Lad**, 37 A. R. daughters
Dam: **Foremost Louise**, 13259—641—A
Paternal sister to Raider's Ivanhoe,
88 A. R. daughters.

Sire's dam

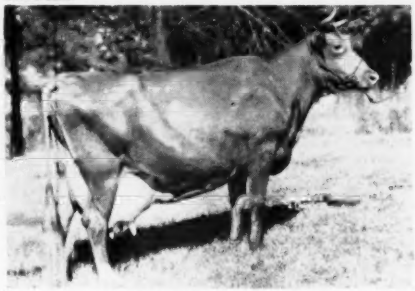

BOURNEDALE BELLONA
17871—921—A
4 A. R. sons, 1 A. R. daughter
3 sons sired Excellent daughters.

"Pedro" is the result of mating one of the best daughters of "His Majesty" to a grandson. Klondike Gay Freda established one of the best families at Riegeldale.

For catalog write **THE LOUIS McL. MERRYMAN & SONS, INC., SPARKS, MD.**

FEDERALLY ACCREDITED FOR T. B.
CERTIFICATE NO. 564925

STATE ACCREDITED FOR BANG'S
CERTIFICATE NO. 109

RIEGELDALE DISPERSAL - Friday and Saturday, July 18 and 19, 1952 - TRION, GEORGIA

RIEGELDALE BEN'S FASHIONER

Another son of "Benjamin" in sale.

In sale

RIEGELDALE BEN'S FASHIONER
Dropped September 22, 1949.
In sale with 3 daughters, 4 sons, and 25 cows bred to him.
Sire: **Riegeldale Illustrious Benjamin** (see page 579)
Dam: **Quail Roost NoMax Fern**

His dam

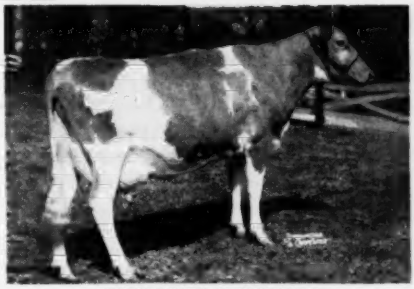

QUAIL ROOST NOMAX FERN
12602—631—Jr2, VG '48 '49—E '48—D '51. Sold $9,000.
Sire: **Quail Roost Noble Maxim**
32 A. R. daughters.
Full brother to Quail Roost Noble Maxim [illegible] $15,000.
Dam: **Quail Roost Noble Fern**

His dam's dam

QUAIL ROOST NOBLE FERN. VG '48—E '49
10408—551—G, 12856—641—6yrs
Sire: **Cesor Noble Maxim**
Dam: **Quail Roost Patient Fern**

His dam's granddam

QUAIL ROOST PATIENT FERN
13819—693—A
1 P. R. son, 3 A. R. daughters
Sire: **Maxim of Burkeville**
Dam: **Appin's Golden Fern**

His 4th dam

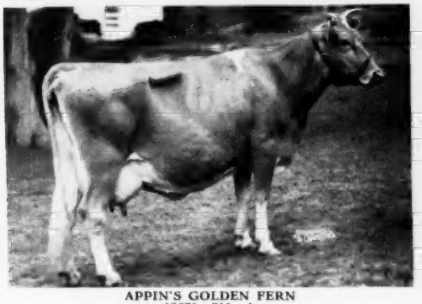

APPIN'S GOLDEN FERN
13671—715—A
1 P. R. son, 6 A. R. daughters. 4 over 631.
Sire: **Foremost's Golden Boy**
Dam: **Little Fern of Appin**
15507—742—A. 1 A. R. son, 5 A. R. daughters.

His 6th dam

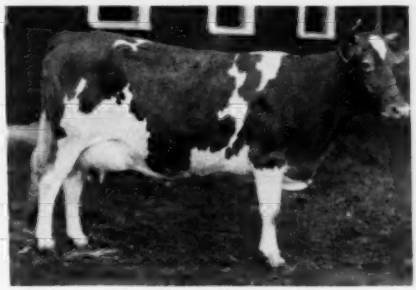

FERN OF GLENVILLE
15157—815—AA, former Class Leader
2 A. R. sons, 2 A. R. daughters
Little Fern of Appin, 15507—742—A
Appin's Fern, 11679—606—FF

For catalog write **THE LOUIS McL. MERRYMAN & SONS, INC., SPARKS, MD.**

FEDERALLY ACCREDITED FOR T. B.
CERTIFICATE NO. 564925

STATE ACCREDITED FOR BANG'S
CERTIFICATE NO. 109

GOLDEN GUERNSEY

Ideal Guernsey Farms

BUILDING ☆ FOR ☆ A ☆ CENTURY

"THE WORLD'S LARGEST HERD OF PURE BRED GUERNSEYS"

NO BUSINESS TRANSACTED ON SUNDAY

SPRING SALES are over and we are highly pleased with what our animals brought and the manner in which you all received them.

We wish particularly to thank all who bought or bid on and were interested in Ideal Guernseys.

We appreciate the interest of all who came to our open house and wish the weather had permitted us to parade and display individuals and groups as planned.

AN INVITATION

We cordially invite all of you to come and see Ideal Guernseys. It would be a pleasure to have you visit us and to show you the herd.

100 HEAD OF BRED HEIFERS ARE DUE TO FRESHEN WITHIN THE NEXT 90 DAYS. WE OFFER THEM FOR SALE. WE ALSO HAVE FOR SALE A FEW VERY HIGH CLASS BULLS.

NEWS FLASHES

WELCOME LANE'S MARY has just freshened with a heifer calf. This makes official her 4th consecutive record of over 1000 lbs. of fat. In addition, she has a former National Record of 18379—954—Sr3—365C, now Class Leader 5th place. Her records are:

18379—954—Sr3—365C
19043—1004—5yrs—365C
19550—1012—6yrs—365C
20356—1068—7yrs—365
20555—1049—8yrs—365C (pending)

This heifer calf's sire's dam, **IDEAL'S PETER'S MAY JEWEL,** has just finished a record of 1200.33 lbs. fat (pending) while carrying a calf 182 days of the test period. This will be "May Jewel's" second consecutive 1200 lb. record and will give her 3 consecutive records that average over 1200 lbs. fat.

SPOT'S WHITTIE has just finished a record of 20343—1162—9yrs—365C (pending) and carried a calf 239 days during this test period. This follows her other two great records of 21832—1206—8yrs—365C and 20606—1109—7yrs.

A GREAT TRIO—THEY DID IT BEFORE, NOW THEY'VE DONE IT AGAIN

"IT'S ALL IN THE RECORDS"

JACOB TANIS & SONS, Proprietors
JOHN TANIS, D. V. M.
WILLIAM AULD, Herdsman

IDEAL GUERNSEY FARMS
Augusta - Sussex County - New Jersey

TWIN OAKS FARM DISPERSAL

Friday, July 11, 1952

On the Farm situated on U. S. Highway No. 1, 4 miles east of Kennett Square, Pennsylvania.

Tuberculin Accredited, Pennsylvania Bang's Free Certified and Calfhood Vaccinated.

This home-raised herd, numbering 100, consists of 3 Herd Sires, 46 Cows, 18 Bred Heifers, 10 Open Heifers, 25 Calves to Yearlings.

50 cows last year in C.T.A.—305 days—2 milkings daily with machines, under ordinary farm care, averaged 8113 lbs. milk, 400.1 lbs. fat, test of 4.941.

The foundation sire, **BLAKEFORD JUBILANT** (Langwater Reveller and Slogan's Judith, 17460—859—A), left many high producing daughters:

Twin Oaks Farm Cecelia	8638—466—5yrs—302 days—2x—D.H.I.A.
Twin Oaks Farm Frances	11166—519—6½yrs—306 days—2x—D.H.I.A.
Blossom of Twin Oaks Farm 2d	11167—557—8yrs—340 days—2x—D.H.I.A.
Twin Oaks Farm Daisy	10591—510—2½yrs—344 days—2x—D.H.I.A.
Twin Oaks Farm Dot	10874—538—4½yrs—314 days—2x—D.H.I.A.
Twin Oaks Farm Jane	8908—464—9½yrs—305 days—2x—D.H.I.A.
Twin Oaks Farm Butterball	8757—478—4yrs—315 days—2x—D.H.I.A.

They and their families are in the sale.

THE PRESENT HERD SIRES ARE OUT OF GREAT COWS

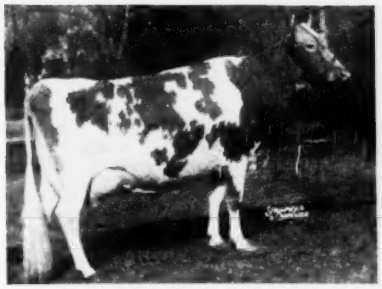

FAIRLAWN PEERLESS DAINTY, EXCELLENT '47 '48
16656—814—7yrs—365; sold for $7,000.
She by Green Meadow Peerless and dam of Fairlawn Hornet's Resolute, Grand Champion at 1950 New Jersey Show. **In the sale is her son, LANGVALLEY DAINTY'S PEERLESS**, dropped June 1, 1950.

FAIRLAWN HORNET'S ACTORINE, VG '47—E '48 '49 '51
11962—638—GG, 15473—785—5yrs—365
She dam of Fairlawn Actorine's Peerless, he sire of Langvalley Dainty's Peerless.

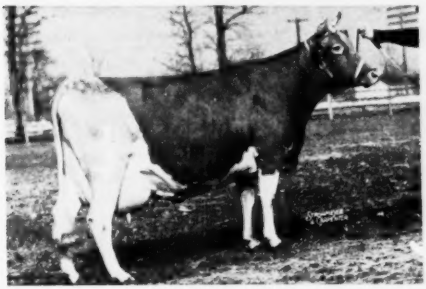

MARSHALLVALE ROSETTE
5 records up to 19560—982—6yrs—365C
Her daughter, R. F.'s Jester's Essie, VG '47, has 18070—895—Sr3—365C, 18756—860—Sr4—365. Marshallvale Rosette is dam of **R. F.'S MELODY ROSE KING**, 3 years old, **in the sale with a number of young daughters.** His sire is Pine Manor King Melody Master.

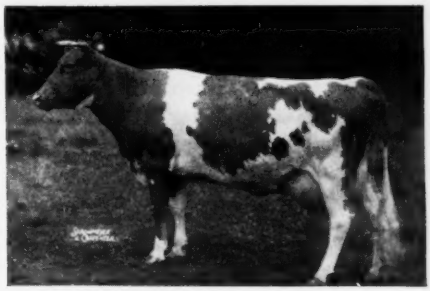

McDONALD FARMS FAIR ROSE
Excellent '47—Very Good '48 '50
13091—632—8yrs, she out of Foremost Old Rose, 15220—742—A, Excellent '47—VG '48, she one of the top show and breeding daughters of Foremost Prediction. **In the sale out of McDonald Farms Fair Rose is McDONALD FARMS JUST ROWLAND**, born January 13, 1951, sired by McDonald Farms Justice, he by McDonald Farms Distinction out of Green Meads Thelma.

FOR CATALOGS WRITE—

THE PATE SALES COMPANY, 2064 Lawrenceville Road, Trenton 8, New Jersey

BULL MARKET QUOTATIONS

A LISTING OF TOP BULLS THAT ARE FOR SALE. . . . BULLS OUT OF DAMS THAT CLASSIFY DESIRABLE OR BETTER AND OUT OF COWS THAT HAVE EXCEEDED THE BREED AVERAGE BY 25% OR MORE. If your herd has been classified and if the dams of the bull calves you have for sale exceed the following production table, take advantage of this BULL MARKET CLASSIFIED PAGE. . . . Bull Listings, $3.00 per animal, payable at time copy is submitted.

Age	365 Day Division A. R.	305 Day Division A. R.—2x Milking	305 Day Division A.R.—3x Milking	365 Day Division HIR—2x Milking	365 Day Division HIR—3x Milking
Mature	17000—780	11400—545	13600—650	11100—530	13300—640
Senior 4	15500—760	10900—530	13200—640	10700—520	12900—630
Junior 4	14900—740	10500—515	12800—625	10400—510	12500—610
Senior 3	14300—710	10200—505	12200—600	10000—500	12000—600
Junior 3	13500—680	9900—490	11900—580	9700—480	11700—580
Senior 2	13100—650	9400—460	11100—540	9500—470	11500—560
Junior 2	12700—630	9100—440	10700—520	9200—450	11100—540

Here Is How It Works:

BULL CALF—born June 16, 1951
Sire: Foremost Royal Valor
Dam: Pine Manor King's Opal, D '50—VG '51
12500—600—5yrs—305C—2x
Price $400 . . . **Jones Farm, Fulton, N. Y.**

ROES-MOR JOE—born August 19, 1951
Sire: Roes-Mor Pete
Dam: Roes-Mor May, VG '50
10000—480—Jr2—305C—2x
Price $300 . . . **Roes-Mor Farm, Chicago, Ill.**

DOT-MAR HARRY—born March 12, 1952
Sire: Curtiss Candy Levity Paul
Dam: Meadow Lodge Genevieve, VG '51
13200—660—Sr4—HIR—1088
Price $450 . . . **Dot-Mar Farm, Flanagan, Ill.**

In recent years many bull calves that had promise of being good sires have undoubtedly been vealed. This may have been because breeders have not known that these young bulls out of high producing cows of Desirable type were available at reasonable prices. A listing of these bull calves out of qualified dams may attract many breeders to keep their own bulls and develop their own breeding program. A purebred breeder following a definite breeding program has the best opportunity to develop a uniform herd.

TAKE ADVANTAGE OF THIS BULL MARKET QUOTATIONS PAGE.

START LISTING BULLS THAT MEET THE ABOVE QUALIFICATIONS NOW — $3.00 PER LISTING

GUERNSEY BREEDERS' JOURNAL
Peterborough, New Hampshire

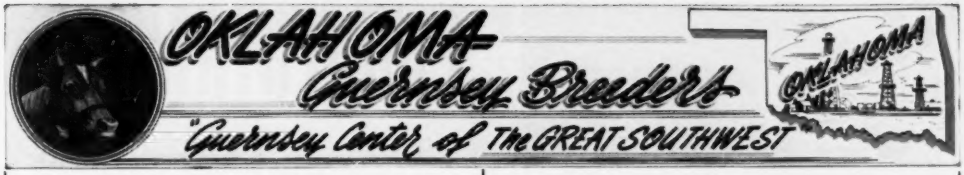

LARGEST GUERNSEY HERD IN SOUTHEASTERN OKLAHOMA
200 Guernseys-90 Milking Head—HIR Testing-D.H.I.A. Testing

OFFERING PRODUCTION-BRED BULL CALVES

Sired By —
MEADOW LODGE LUXOR
Born October 10, 1945
60 daughters in our herd—15 are in milk and more coming along.

His Dam—MEADOW LODGE REX'S LUXURY
12288—571—G, 12581—622—D
A daughter of Bournedale Rex. A. R.

"LUXOR" is by the proved sire, Meadow Lodge King's General, A. R., he by Langwater King of the Meads, out of Moonlight's Gentian, Excellent '47—VG '48 at 12 years. 9 consecutive records average 13390—648.

Write for prices and pedigrees.

MUNGLE'S DAIRY — ATOKA, OKLA.
P. M. & J. JENE MUNGLE, Owners

TWO VERY GOOD BROOD COWS
IN OUR HERD TODAY

Full Sisters—From Our Great VANITY Family
"VANITY" "VEVA"

Lily Lane Vanity (left)
10447—578—Jr4—305C—2x
12229—614—7yrs—305C—2x
Lily Lane Veva (right)
10695—570—5yrs—305C—2x
13087—737—7yrs—365—2x

Both classified Very Good

OFFERING: Bull calves out of top brood cows.

LILY LANE GUERNSEY FARM
E. R. AND OTTO BEROUSEK
Route 5, Box 546—OKLAHOMA CITY, OKLA.

It's Early To Talk About It — But It's Worth Thinking About —

This fall we shall again be offering animals for sale sired by these three bulls.

PROVED — POPULAR BREEDING

1. **Kitchener Fearless James,** we have over 12 daughters in our herd—just yearlings. A son of McDonald Farms Fearless, A. R., out of Kitchener Jewel, 11971—660—Sr4—365. She a daughter of Kitchener Trumpet, A. R., he out of Lute of Indian Ridge, 8874—562—G (**The Musical Family**).
2. **Meadow Lodge Rex's Romeo, A. R.,** a proved son of Bournedale Rex, A. R., out of a daughter of Imp. Krysta's Mona of Les Jetteries, 17328—794—A (3 A. R. daughters, 4 A. R. sons).
3. **Seco Imperial Colonel,** a son of the noted production sire, Gayhead's Imperial. "Colonel" is out of Seco-I-Faith, 14188—705—Sr2. Next dam is St. Albans Valiant Faithful, 15845—773—Sr4C (top female—Mid-West Sale, 1944 at $2,900).

More about our fall consignments in future issues. In the meantime, we can offer bull calves out of our best cows and by these sires.

JERRY OVEN FARM **ENID, OKLAHOMA**
EARL GEURKINK PHARES ENGLE, Herdsman

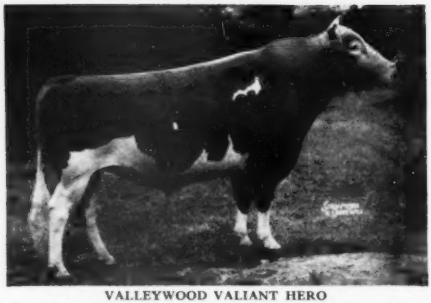

VALLEYWOOD VALIANT HERO

Grand Champion wherever shown. 1st 2yrs. under 3, Devon Show, 1938; Sr. & Gr. Ch. Bull, Devon, 1939; Gr. Ch., N.D.S., Harrisburg, 1940.

Congratulations

To Mr. Francis Clinton, Clinton Farm, Watkins, Minnesota, On The Purchase Of Half-Interest In Two Outstanding Young Sires Of Noted Breeding.

CRESTWOOD GALLANT HERO

His Dam

BOULDER BRIDGE QUINOLINE

13188—692—G
11696—597—7yrs—HIR
Very Good '49 '50
A full brother, Boulder Bridge Forester, sold for $6,000.

Half-Sister To His Sire And Dam

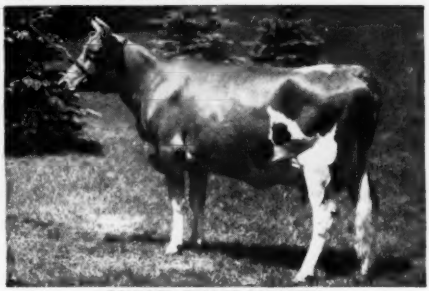

BOULDER BRIDGE PANCHITO

15795—673—Jr4—365
16465—693—7yrs—365
Excellent '47—VG '48 '50. Sold for $1,100. Sr. & Gr. Ch., 1st 4yrs., Ky., 1946; 2nd 5yrs., Ill., Waterloo, 1947; 2nd four-year-old, Ill., 1946.

CRESTWOOD GALLANT HERO'S half-brother, Boulder Bridge Fascinator, sold for $6,500 to the Badger Breeders' Coop. His daughters classified, 2 Excellent, 9 Very Good and 2 Desirable.

CRESTWOOD HIGH HOPE

His Sire Dam's

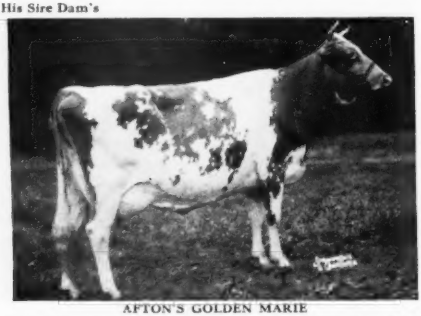

AFTON'S GOLDEN MARIE

9911—577—GG, 10938—596—Jr4—305C, 14417—785—6yrs—365C, 15661—819—7yrs—365. Excellent '47 '48 '50 '51. Sr. & Gr. Ch., 1st Udder, N.G.S., Int'l., 1950; Undefeated Gr. Ch., wherever shown in 1948, including Northern Ill. Parish Show, Wis., Minn., Ind., Ky., N.G.S., R.W.F.; Winner Best Udder, N.G.S., 1948; Sr. & Gr. Ch., Mo., Ia., Nebr., Okla., Kans., 1947.
Sire: Bournedale Golden Steadfast
Dam: Afton's Millie

His Dam's Udder

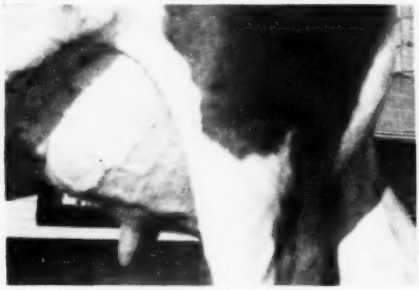

BOULDER BRIDGE YVONNE

9713—442—Sr2—HIR. On retest with, 3406—144—Jr4—HIR—77 days—2x. 1st three-year-old, South Central Parish Show, 1951

This bull has 4 Excellent cows close-up in his pedigree, of which 2 are National Grand Champions.

We offer bull calves that carry this same popular breeding.

CRESTWOOD FARM — Austin, Minnesota

CARL E. KEHRET & SONS
Owners

Maurice Grogan—Herdsmen—Al Winkels

MINNESOTA GUERNSEYS

Opportunity Knocks!

Get behind your State in promoting your herd—what you have to offer—stress cow families—stress your herd production and feature your herd sires.

If you are interested in a constructive advertising program, contact your local field representative, George W. Chambers, 202½ North Cedar Street, Owatonna, or write direct to the Guernsey Breeders' Journal.

The Journal

READY TO FRESHEN...

Our oldest daughters of this exceptionally well-bred herd sire, are just now dropping their first calves.

FLYING HORSE LADY'S GENERAL
Born July 1, 1948

Sire: **Flying Horse Colonel's Promise**
17 A. R. daughters, with 1 Class Leading record and 6 over 700 lbs. fat.

Dam: **Bethany Noble Lady**, 9873—502—Jr3—305C—3x

His Dam's Dam

BETHANY WISTAR'S LADY
11111—503—Jr2, 15259—733—Jr4, 18991—886—6yrsC

For Sale . . . Sons of GENERAL

ARTHUR A. VAN DYKE AND FLORA E. VAN DYKE, Owners
WILLIAM SIEDSCHLAG, Herd Manager

VAN DYKE GUERNSEY FARM

Riverview Station, St. Paul 7, Minnesota
R. R. No. 1

COW FAMILIES . . . We Have Them!

Here Are Five Cows Each Of Which Has Official Records And Each Has Two Or More Daughters With Official Records.

CLOVER GLEN CHERRY
8368—464—Jr2C
11458—633—9yrs—HIR
3 A. R. daughters:
Clover Glen Bess
7947—407—Jr2C
9278—507—6yrs—HIR
Clover Glen Golden Lady
7629—422—Jr2—305C—3x
Clover Glen Tribute's Rose
*14410—807—Jr3—HIR—3x
Class Leader 3rd place
Sold for $1,600 (VG '50)

CLOVER GLEN ROSEBUD
10121—484—Jr2C
8666—411—8yrs—HIR
2 A. R. daughters:
Clover Glen Lola
9000—501—Jr2—HIR
Clover Glen Tribute's Amy
13825—744—Jr3—HIR—3x
Class Leader 8th place

CLOVER GLEN BERTHA
11189—567—Jr2
2 A. R. daughters:
Boulder Bridge Worth
9279—427—Jr2—305C—3x
Boulder Bridge Spirea
12342—547—Jr2
16960—716—5yrs

CLOVER GLEN PEARL
8462—526—Jr3
2 A. R. daughters:
Clover Glen Golda
7675—427—Jr2—305C—3x
8428—474—Jr3—HIR
11067—631—5yrs—HIR
Clover Glen Maybella
10167—588—Jr4—HIR
Very Good '50

CLOVER GLEN ROSE MARIE
7974—397—Jr2C, Very Good '48
2 A. R. daughters:
Clover Glen Thelma
10422—574—5yrs—HIR
Clover Glen Tribute's Milly
10575—630—Jr2—HIR

CLOVER GLEN FARM **Barnum, Minnesota**

H. C. Hanson Co.

FEDERAL ACCREDITED FOR T. B. NO. 540852 . . . BANG'S CERTIFIED HERD NO. 362

A Lot Can Be Said About A Great Cow Such As The Dam Of Our Herd Sire—

Riegeldale Melba's Fortunate

Born July 23, 1948

Purchased for $5,000 at the 5th Riegeldale Sale.

HIS DAM—

One of the Most Prepotent Cows of the Breed

GREEN MEADOW MELBA

15342—963—Sr2—365C. National Record for 16 years.
7 sons and daughters sold for $104,200.

"FORTUNATE" is by the proved production sire, Riegeldale Illustrious Benjamin, A. R., he by Bournedale Illustrious, A. R., out of Bournedale Bellona, 17871—921—A.

CONOVER'S HIGHTSTOWN GUERNSEY DAIRY

CLIFFORD L. CONOVER, Owner
CLIFFORD H. CONOVER, Herdsman
HIGHTSTOWN, NEW JERSEY

FORGE HILL

Our Breeding Program Is Being Built Around The Charlotte Family Through Our Herd Sire—

DOUGLASTON ANNE'S CHALLENGER
Born December 26, 1949
His daughters in our herd are most pleasing—the kind we are proud to show.

Sire: **PINE MANOR KING'S CHALLENGER, A. R.** Full brother to Gardenville Coronation King ($45,000).
"King's Charlotte"—His Sire's Dam

DOUGLASTON KING'S CHARLOTTE
15228—828—Sr2—365C, Class Leader 5th place
19751—988—A, VG '48

Dam: **DOUGLASTON BARONESS ANNE**
13480—622—Jr2—365C, 15614—715—Sr4—365C

HIS SONS ARE FOR SALE

FORGE HILL FARM
R. D. 4, Newburgh, New York

Address all Communications to
CHARLES A. SLATER, Mgr. JOHN WILKIE, Owner

"EVERY SIRE PROVED GREAT"
ABS
AMERICAN BREEDERS SERVICE

WANTED...

High Index Proved Sires
For Use In
Artificial Breeding

Reply to

AMERICAN BREEDERS' SERVICE

325 North Wells Street

CHICAGO 10, ILLINOIS

IF

. . . You Like Our New Class Leader
. . . You Like The Blood Of Imp. Primrose Butterfat
. . . You Want To Add Production

THEN here is your opportunity to buy a son of "Belle" by a proved grandson of Hilltop Butterfat Count of Western Glow fame.

YOU WILL GET "BUTTERFAT" AND BUTTERFAT TOP AND BOTTOM

CLASS LEADER

824
2x

BELLE OF FERN LANE
17955—824—Jr4—HIR—2x, Class Leader 3rd place.
DEEP CREEK AND FERN LANE GUERNSEYS

HARDER RANCH

CARL AND HOWARD HARDER, Owners
BUHL, IDAHO

GEM-VIEW . . .

The Idaho home of "Maryann," "Bonnie" and "Phyllis" blood.

THE CLASSIFIER'S PICTURE OF OUR HERD

1	4	9
EXCELLENT	VERY GOOD	DESIRABLE

THE A. R. TESTERS' PICTURE OF OUR HERD
(Here is every record made during 1951—All on 2x—Country Care)

Gem-View Kay	6yrs—365C—2x—13727—665
Gem-View Petunia	Sr4—305C—2x—13264—636
Wandamere Joan's Pride	12yrs—365—2x—12022—649
Gem-View Faith	5yrs—305C—2x—11964—528
Gem-View Levity	7yrs—305C—2x—10714—436
Gem-View Ruby	Jr2—305C—2x—8369—423
Sal of Golden Glow	Jr2—305C—2x—7724—404
Fir Ridge Nora	6yrs—305—2x—7973—427
Wana of Hagerman	Jr2—305C—2x—7877—400
Gem-View Felecia	Jr2—305C—2x—9846—502
AVERAGE	**10349—507**

SR. SIRE: **FRAN-ELL QUEEN'S SAMMY . . .** Now In Service
Sire: CHUCKANUT SPOT'S SAM
Dam: QUEEN'S PRIDE OF SPRINGSIDE, 12278—689—A (730 T. M.)

His Sons For Sale Out Of TESTED—CLASSIFIED Dams
Also, A Few Females For Sale

High herd all Boise Valley D.H.I.A. Associations, 1950-1951
14 cows—10750 milk—520.7 fat, 2x.

GEM-VIEW FARM

Wilbur F. Boehlke
Meridian, Idaho

For a list of breeders Advertising and Directory of Idaho Herds
WRITE — **IDAHO GUERNSEY BREEDERS' ASSOCIATION**
HAROLD A. STEELE, SEC'Y — ROUTE 3, GOODING, IDAHO.

And HERE WE HAVE

IDAHO

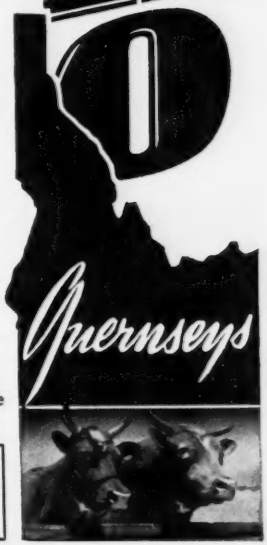

MISSOURI GUERNSEYS

"GRAND LAD"—The Sire With A Future

St. Albans Archer's Grand Lad

Born January 15, 1948

We have 25 daughters in the herd—a most promising group of individuals.

Sire: **Meadow Lodge King's Archer**, a son of Langwater King of the Meads, A. R., out of Valleywood Anne—see below.

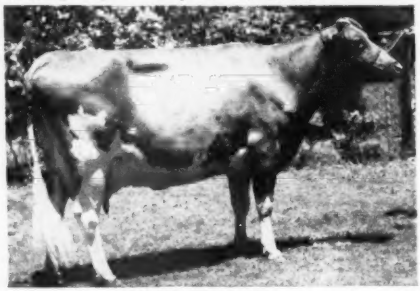

His Sire's Dam—**VALLEYWOOD ANNE**
13916—751—E. Excellent '47—D '48.

Dam: **St. Albans Grandee V. Hallie**
10521—577—Jr3—305C—3x, 13293—682—Jr4—365C
Sold for $2,700 in 1950, Res. Sr. & Gr. Ch., American Royal Dairy Show, 1949.

HIS SONS ARE FOR SALE

SCHMITT'S GUERNSEY FARM

Route 11, Box 900, Springfield, Missouri

GEORGE SCHMITT & SONS, Owners

PRODUCTION — —

We Have It At MAIZELAND

Of the ten highest producing 2x cows in Missouri last year, we won **1st—3rd—4th—5th and 6th.**

CLASS LEADER—(8th place when made).
STATE CHAMPION—Winner of Mo. Production Trophy, 1951.
Highest HIR—2x Record in Mo., 1951.

MAIZELAND BLOSSOM'S PROMISE
13533—749—Sr4—HIR—2x

3rd Highest HIR—2x Record, Mo., 1951.
FAIRMOUNT MASTER'S MAIDEN
11708—668—5yrs—HIR—2x

4th Highest HIR—2x Record, Mo., 1951.
FAIRMOUNT LIBERTY'S LADY
10801—559—Sr3—HIR—2x

5th Highest HIR—2x Record, Mo., 1951.
BLOSSOM'S PEARL OF WINNER FARM
12069—573—7yrs—HIR—2x

6th Highest HIR—2x Record, Mo., 1951.
FAIRMOUNT MOLLY'S CHOICE
12249—524—8yrs—HIR—2x

PRODUCTION-BRED BULLS FOR SALE

Maizeland Guernsey Farm

GIRARD B. SECKER, Owner **Hannibal, Missouri**

MINNESOTA GUERNSEYS

"CATHY"—Our 1949 Grand Champion

MASTER'S CATHY OF WATKINS
9768—494—5yrs—HIR—2x
10208—554—6yrs—HIR—2x
Classified VG '49

Grand Champion, Central Minnesota Parish Show, 1949. "CATHY" placed 4th in her class at the Minnesota State Fair. Only one Minnesota cow placed over her in this class of 22. "CATHY" and other top cows are being bred to—

BOULDER BRIDGE AGENT

His daughters in our herd are just yearlings.

Sire: Boulder Bridge Lucero ($8,000)
Dam: Boulder Bridge Pollyanna, 10978—526—Sr4—365

Consider A Viaduct-Bred Bull For Your Next Herd Sire.

VIADUCT FARM

EDGAR OPHOVEN, Owner **Kimball, Minnesota**

OAKVALE GUERNSEYS

PRESENTING OUR HOME-BRED JUNIOR SIRE—
"A Blend Of The Best Of Boulder Bridge Breeding"

OAKVALE TRIBUTE

Born October 23, 1950

4th prize Bull Calf, N. G. S., 1951.

Sire: **BOULDER BRIDGE PRIZE** Junior Champion, Minn. and I. D. E., 1949. He by Boulder Bridge Conquest out of Boulder Bridge Rosetta—see below.

HIS SIRE'S DAM

BOULDER BRIDGE ROSETTA
10734—563—Jr2—365C, 10932—561—Sr4—365

Dam: **CLOVER GLEN TRIBUTE'S MILLY**, 10575—630—Jr2—HIR. A daughter of **Boulder Bridge Tribute, A. R.**, 1st Aged Bull, D. C. C., 1946.

HIS SONS ARE FOR SALE.

OAKVALE FARM

WINNEBAGO, MINNESOTA

HANKS BROS., Owners

Our Great Producer And Reproducer . . .

A Top Cow Family In Our Herd Today —

Lady Carol of Grand View Farm

Classified GP '47—VG '52 at 9 years of age.

11462—537—Sr2—HIR (632 T. M.) 2nd high, Missouri, 1947
13888—626—Sr3—HIR (785 T. M.) 1st place, Missouri, 1948
12329—573—5yrs—HIR (748 T. M.) 2nd high, Missouri, 1949
14714—681—6yrs—HIR (848 T. M.) 2nd high, Missouri, 1950
15603—739—7yrs—HIR (814 T. M.) 2nd high, Missouri, 1951
On retest, 2724—125—9yrs—HIR in 40 days

"Lady Carol" is the dam of 2 sons and 4 daughters (2 A. R.)

A daughter in our herd . . .
LADY CAROL'S JEWEL (D '52)
9308—433—Sr2—HIR (730 T. M.)
9517—449—Sr3—HIR (649 T. M.)
11426—543—Sr4—HIR (730 T. M.)
On retest, 2623—97—6yrs in 43 days
2 sons, 2 daughters (1 A. R.)
Yonkman's Ruby MK (D '52)
10479—471—Sr2—HIR—730 T. M. (pending)
1 daughter

Another daughter in our herd . . .
MARGUERITE'S BUTTER GIRL (A '52)
10238—531—Jr2—HIR (848 T. M.)
9377—493—Jr3—HIR (751 T. M.)
On retest, 9063—444—Sr4—HIR in 301 days
2 daughters, 1 son
A third daughter of "Lady"—
PLEASANT VIEW GIFT—fresh April 18, 1952
A fourth daughter of "Lady"—
YONKMAN'S LK MARY ANN—is due December 25, 1952 to the service of our Jr. Sire, Henslee Farms D. Charmer.

We can offer sons out of this and other top cow families sired by our popular-bred proved herd sire—

CAUMSETT RENOWN, 21 A. R. daughters, 2 P. R. sons

Sire: Caumsett Dynamo, 73 A. R. daughters, 36 P. R. sons — Dam: Caumsett Gloria, 15190—718—DD—1095

Reserve a "Renown" son today.

PLEASANT VIEW FARM — Billings, Missouri

JOSEPH J. GRIESEMER, Owner — ANTHONY T. YONKMAN, Manager

OUR JUNIOR SIRE —
A "Lettie's Duke" out of an 834 lb. "Supreme" daughter.

IDEAL'S LARGESS

Born May 28, 1950

Being bred to our best "Bell Boy" daughters.

Sire: **Ideal's Lettie's Duke, A. R.** One of the breed's greatest production sires. 6 daughters with records over 1000 lbs. fat.

A Paternal Sister

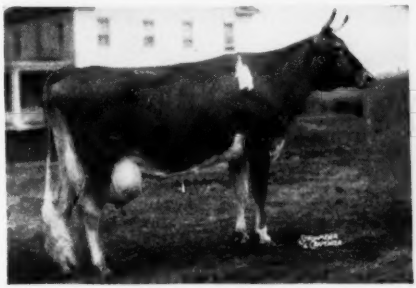

IDEAL'S L. D.'S ELLA MAE

19399—967—Sr3—365C, 23744—1137—Sr4—365C, National Record. Highest tested daughter of "Lettie's Duke."

Dam: **Ideal's Supreme's La Ruby,** 14360—834—Jr3—365C. A daughter of Ideal's Supreme.

This is the high production inheritance you get in a Lakeland-bred bull.

WRITE FOR PRICES.

LAKELAND FARM — Belton, Mo.

CHARLES F. WATKINS, Owner

Presenting Our New Junior Sire —
"A Double McDonald Farms Golden King"

FLO-RAY'S NOBLE KING

Born April 28, 1951

Sire: **McDONALD FARMS GOLDEN KING, A. R.**—a son of Myhaven King, A. R., out of "Phyllis"—see below.

His Sire's Excellent Dam

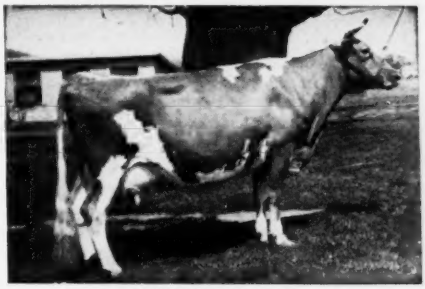

BLAKEFORD PHYLLIS

9853—600—G. Excellent '47 '48.
A daughter of Langwater King of the Meads, A. R.

Dam: **KING HILL KING'S ESTELLE**

A daughter of McDonald Farms Golden King, A. R.

"NOBLE KING" is being bred to our best daughters of Woodacres Royal.

T. B. AND BANG'S FREE

AMERICAN BEAUTY STOCK AND GRAIN FARM

Route 1, Hannibal, Missouri

CARL FRANKENBACH, Owner

HULLSIDE

HORNLESS HEADLINE HULLSIDE HERD

HULLSIDE is proud of former and present sires used, that is why we told you of them in the Sire Issue; but we feel that **Proved Cow Families** are even more important. Lifetime two-time milking **Production** and **Reproduction** is the basis of breeding stock at Hullside. We have several cow families coming along at Hullside under average farm conditions. We mention here only two; the "Rose Bud" and the "Hilma" families.

1. **Guardian's Princess Rose Bud** – born November 14, 1940

Over 3,000 pounds fat, not including record of first lactation. Her daughter, Hullside Supreme Remembrance, has over 2,000 pounds at 6½ years of age on 2x milking. "Remembrance," and "Rose Bud's" granddaughter, Hullside Supreme Butter, were members of 2nd Get of nine at 1951 W. Md. Field Day. Two other daughters on HIR, Hullside Future Primrose, 8329—403—Jr2—2x—325 days, on retest as Jr3 has 1980—92 in 48 days; Hullside Future Rosalee, 2625—113—Jr2—2x—70 days. "Rose Bud" has nine living calves and is now again on HIR making 2 pounds of fat per day at eleven and one-half years of age. She has never yet received any treatment for foot or breeding trouble.

2. **Churn Creek's Royal Hilma** – born October 20, 1946

10078—403—Jr2—HIR (598), 11509—491—Jr3—HIR (598), 13149—563—Jr4—HIR (647). "HILMA" was undefeated for 3 consecutive years, 1948, 1949, 1950 at the Western Maryland Field Days. Placed both times shown at Maryland State Fair: 2nd 3-year-old, 1950, 4th 4 years and under 5, 1951. Three daughters and two granddaughters in the herd. The daughters: Hullside Future Hilda, 9102—404—Jr2—HIR—2x—310 days, on retest; 2nd 2-year-old, Western Maryland Field Day, 1951. Hullside Future Hildegarde just started on HIR—Jr2 has 2350—103 in 75 days. Hullside Judge's Happiness, 1st prize Jr. Heifer Calf, Western Md. Field Day, 1951, 2nd Md. State Fair. "Hilma" is due August 21, 1952 to the service of Langvalley Levity Judge. If a bull calf it will be a full brother to "Happiness" and will be for sale.

JOHN H. HULL, Owner — **WESTMINSTER, MARYLAND**

◆ **THE TOP FAIR OF THE NATION** ◆

1853 ILLINOIS STATE FAIR CENTENNIAL 1952

August 8 - 17, Inc., 1952

FOR GUERNSEYS

$4,050.00 offered in premiums, plus ribbons.

To be judged Wednesday, August 13.

OLAF J. KJOME, Valleyland Farm, Spring Grove, Minnesota—judge

ROBERT LINDSAY, Alvin, Illinois—Superintendent

LIVESTOCK ENTRIES CLOSE JULY 15, 1952

FOR PREMIUM LIST, Write—

ILLINOIS STATE FAIR

SPRINGFIELD, ILLINOIS

ROY E. YUNG
Director of Agriculture

H. W. ELLIOTT
General Manager

To Further Strengthen The IDEAL Blood In Our Herd

We Selected . . . *Ideal's Eminent*

A half-interest was purchased May 16, 1952, and he is now in our bull barn.

We are pleased to announce the addition of "EMINENT" to our already strong concentration of top Ideal blood.

America's Superior Breeders of Guernsey Cattle

Our herd is strong in the top blood that is being assembled at Ideal.

THE TANIS FAMILY

"EMINENT" COMBINES THE BLOOD OF ONE OF THE BREED'S GREATEST PRODUCTION SIRES AND GREATEST BROOD COWS.

"EMINENT'S" SIRE

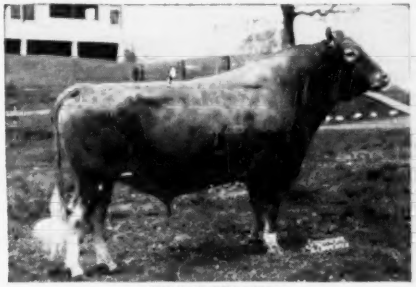

IDEAL'S BEACON
1 P. R. son, 55 A. R. daughters
1 over 1000 lbs. fat
6 over 900 lbs. fat
12 over 800 lbs. fat
22 over 700 lbs. fat
Combines the blood of the **"Susie"** and **"Clara" Bell"** families. See pages 15-19 of the Ideal booklet for more details on the BEACON bull.

"EMINENT'S" DAM

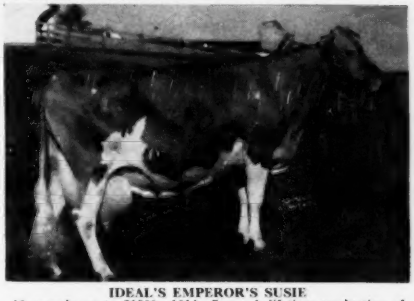

IDEAL'S EMPEROR'S SUSIE
13 records up to 21500—1014—7yrs. A lifetime production of 211,495 lbs. milk, 10,007 lbs. fat. "Susie" is the only cow of the breed to make over 1000 lbs. fat and have a daughter with 2 records over 1000 lbs. fat, and a granddaughter with 2 records over 1000 (see pages 12-14, Ideal booklet for more details on this great family).

Recent Additions To Our Herd . . . MORE SUSIE AND CLARA BELL BLOOD.

1) **IDEAL'S BEACON'S CLOE . . .** On test as a two-year-old. She is a maternal sister to Ideal's L. D.'s Cloe, 15881—823—Jr2, 18983—1019—Sr3, Class Leader (pending).

2) **IDEAL'S BEACON'S LULU . . .** Fresh March 21 and milking 50 lbs. per day.

This pair will join their sister . . . Ideal's Beacon's Pearlette, a daughter of Ideal's L. D.'s Pearlette, 14666—711—Jr2C, 16956—833—Sr3C, 16121—762—Sr4—305C—2x, 19462—927—5yrs (**she dam of our IDEAL'S PLANET bull**).

All of the above animals trace directly to the Susie and Clara Bell families. We wish to thank Jake and Mrs. Tanis for their accomplishments and cooperation.

LOUIS M. PLANSOEN, Owner
JOHN GREEN, Herd Manager

MULBERRY HILL FARMS • Easton, Maryland

We are located directly off Route 50 — Matapeake to Cambridge, Md.

NORTHWEST CO-OP BREEDERS

THE NORTHWEST CO-OP BREEDERS is a Co-Operative organization of farmers, organized for the purpose of making better bulls available to more cows at lower cost to the farmer. We have selected what we believe to be bulls from the best female lines in the breed.

THIS IS YOUR CO-OP — Our staff of trained technicians stand ready to assist you in this service—Make use of it.

Artificial Service To These Sires Is Available

FAME OF ALDARRA

"FAME" is doing very well in the show ring, being Grand Champion Bull at the Northwest Washington District Fair at Lynden, and Reserve Champion Bull at the Pacific National Exhibition at Vancouver, B. C.

CEDARCROFT MASTER'S MINISTER

He has 16 very nice daughters in the Earl Hardin herd with more to come that will be put on test as they freshen.

ARGILLA CONQUEST

20 A. R. daughters, 1 A. R. son. 16 daughters average 457 fat, 2x milking, 305 days, most of them 2 and 3 years old. They are of uniform and good type.

ROZELYN ELDEE MARMION

"MARMION" was sired by a well-bred Langwater bull and is out of the great producing brood cow, Roselyn Marcella.

CEDARCROFT MASTER'S LEADER

He has several daughters in the Maynard herd in Oregon. Proved sire—proved cow family.

WESTERN GLOW LUCKY O'WAR

His sire and dam are proved for production. His dam is a Class Leader in production and is a daughter of the proved cow, Bear Canyon's Lady.

NOELBROOK ROSE'S WARRIOR

"WARRIOR" was sired by a well-bred popular Western Glow bull and is out of a dam that classified Excellent and has 3 2x—305 day records over 500 lbs. fat.

WESTERN GLOW ROYAL PROGRESSOR

"PROGRESSOR" was sired by Silver Forest May Royal, a proved sire and out of a Darigold Prince daughter that produced 8778 lbs. fat during her lifetime—the highest in the state.

RIVERVIEW GENERAL'S HONEY BOY

Sire: FLYING HORSE CLARA'S GENERAL. 13 daughters average 518 lbs. fat as 2-year-olds, 2x milking, actual records.

Dam: CEDARCROFT MASTER'S HONEY, 12190—627—Jr3—365. A daughter of Flying Horse Master's Don, A. R., a high proved bull.

Artificial Service To Such Sires Available In 10 Washington Counties.

NORTHWEST CO-OP BREEDERS

DON WALDO, Manager

P. O. Box 144 - Mount Vernon, Washington

YES . . . At Matapa

Type And Production Go Hand In Hand

1952 Type Classification Results On Our Herd

77½% of all our herd classified Desirable or higher in Over All Rating.
100% classified Desirable or higher in Dairy Character.
90% classified Very Good or EXCELLENT in Dairy Character.
100% classified Desirable or higher in Body Capacity.
60% classified EXCELLENT or Very Good in Body Capacity.
88% classified Desirable or higher in General Appearance.

A MATAPA-BRED BULL CAN ADD THIS SAME EXCELLENT TYPE TO YOUR HERD.

A Son or Grandson of "Champion" Can Help You!

"Champion" Is Doing An Outstanding Job In Our Herd Today

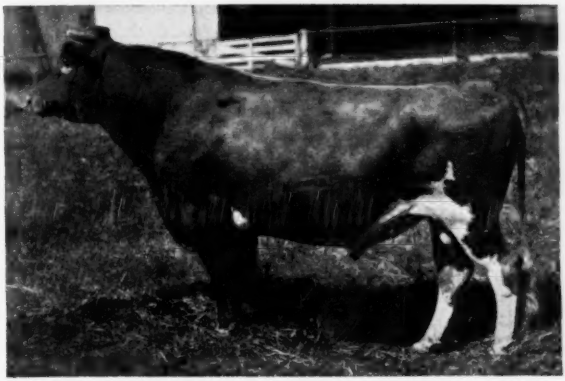

MATAPA ZEKE'S HONEY CHAMPION, A. R.

Strong in proved ZEKE blood

HIS DAUGHTERS INCLUDE:

MATAPA HONEY COUNTESS
12848—801—Jr2—D.H.I.A.—305—2x
16778—1091—Jr3—D.H.I.A.—365—2x

MATAPA HONEY'S ADABELLE
11743—636—Jr2—305C—2x
Class Leader 6th place.

MATAPA HONEY'S DIXIE
13117—635—Sr2—365

"Champion" Is Truly A Champion —

His Sons for Sale Out of High Producing Dams

Send for our sales list.

MATAPA GUERNSEY FARM — Penngrove, California

MR. AND MRS. JOHN F. EQUI AND SON

45 miles north of San Francisco between Petaluma and Santa Rosa

Federal Accredited No. 465919 California Bang's Accredited

SOUTHERN OREGON

GRANTS PASS **MEDFORD**
ASHLAND **KLAMATH FALLS**

DR. F. C. ADAMS, Klamath Falls
E. F. CALHOUN, Grants Pass
WALTER H. CROUSE, JR., Grants Pass
FRANK L. HOWARD & SONS, Grants Pass
W. A. JOHNSON & SONS, Grants Pass
LOMBARD & HOBSON, Klamath Falls
P. K. NELSON, Medford
EVERETT E. & MARION ROBINSON, Wilderville
H. R. WESTERBERG & SON, Ashland

OUR EXCELLENT GRAND CHAMPION . . .

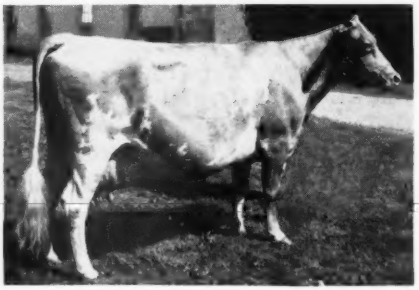

THELMA'S LITTLE MITE

8914—397—Jr3—305C—2x
11578—549—Jr4—305—2x
Classified **Excellent,** 1950

1st Aged Cow and Senior and Grand Champion, 4th Willamette Valley Spring Show, Oregon, 1950.

"Little Mite" and other top cows in our herd are being bred to our battery of popular-bred sires.

A bull from this combination can help your herd.
Write for our bull list.

EL RASON and RETEDALE GUERNSEYS — KLAMATH FALLS, OREGON

R. J. HOBSON L. L. LOMBARD

WE'RE PROUD OF OUR NEW JUNIOR SIRE —

A combination of the great Musical Family top and bottom.

Flying Horse Prim's Master

Born August 20, 1951
His 7 nearest dams average 14631—846.

HIMSELF

Purchased at the Guernsey Sire Sale, 1952, for $1,000.
Sire: **FLYING HORSE MUSICMAKER,** he by Argilla Royal Philosopher, A. R., out of Alfalfa Farm Flute, 16206—962—Jr3—365C, Class Leader 2nd place.

HIS DAM

FLYING HORSE SELECT PRIMROSE
12816—815—GG, 11479—712—DDD, 12816—734—AAA
All Class Leaders when made.
2nd Dam: **ALFALFA FARM PRIMROSE**
17564—1083—Sr4—365C, Class Leader 2nd place. E '48.

You'll Be Hearing A Lot More About "Master."

Watch our future advertisements.

ALFALFA FARM - Topsfield, Massachusetts

VACCINATED . . . ACCREDITED

JOHN E. CAIN CO., Owner Address Correspondence to DONALD E. FADDEN, Manager

WAUKESHA COUNTY

GUERNSEY BREEDERS' ASSOCIATION . . .

THE GUERNSEY CAPITOL OF AMERICA

Founded 1906

OUR FOUNDATION — Strong in the blood of

TWO IMPORTED COWS

Imp. Sheila of the Buissiers

and Imp. Princess Dulcie

"DULCIE" through a son, Wey Acres Donald's Duce, has left many top cows in our herd.

"SHEILA" has also given us a strong foundation of top brood cows including: Willow Brook Valmead's Fortune, 10084—474—Sr2C—2x; Willow Brook Sheila, 5 records up to 9428—473—Jr4—305C—2x; Willow Brook Valmead's Carol, A. R.; Willow Brook Valmead's Sheila, A. R.

We Are Selling . . . A choice selection of about 20-22 heifers. Many are rich in this proved—foundation blood.

Females sired by

Meadow Lodge King's Gentleman—Florham Select Prince—Willow Brook Sunrise.

WRITE US YOUR NEEDS.

Willow Brook Farm — **Pewaukee, Wis.**

Box 321A, Route 1

L. J. GREENEBAUM, Owner — EDWIN MULDER, Manager

Spring Ridge Guernseys Win At Leading Fairs
2 Reserve Champions at Top Two Junior Shows
1951 National Guernsey Show . . .

SPRING RIDGE EVA—Reserve Champion Female in the Junior Show. 9th place two-year-old in the open classes.
1951 International Guernsey Show . . .
SPRING RIDGE VERA—Reserve Junior Female in the Junior Show. 10th Jr. Yearling in the open classes.
1951 Wisconsin State Fair . . .
Spring Ridge Lad's Verity . . . . . 4th Heifer Calf
Spring Ridge Vera . . . . . 4th Junior Yearling
Spring Ridge Eva . . . . . 2nd prize two-year-old
3rd prize Jr. Get of Sire on Get of Curtiss Candy Verity Lad.
3rd on 3 Best Females bred and owned by exhibitor.
5th on Best Uddered Cow.

Plan to visit our herd. See the Get of Curtiss Candy Verity Lad.

STOCK FOR SALE.

R. 1, Waukesha, Wisconsin — **Spring Ridge Farm**

T. B. ACCREDITED—BANG'S FREE — ARCHIE D. JENKINS & SON

WOULD A BULL WITH THIS BREEDING INTEREST YOU?
An "INTENSE" Son Out Of An "ADMIRAL" Daughter

Wey Acres Levity Intense

His daughters are now on A. R. test, and all show great dairy character and are producing very well.

Sire: **CORONATION LEVITY PRINCE,** a proved son of Coronation Prince, A. R., out of "Levity".

← **His Dam—CHEDCO IRIS,** GP '47—VG '48 '51
Sold in Topsfield Sale as Heifer Calf, 1944, for $1,900. 13545—735—Sr2—365, 13931—776—5yrs—365C.

His Sire's Dam—CORONATION LEVITY ($15,000)
Classified Very Good '48
10115—577—GG, 15252—867—A
4 A. R. daughters, 4 P. R. sons.

• • •

A fine brother to "Intense" is in service at Wey Acres, indicating their appreciation and confidence in the offspring of Chedco Iris.

WERN FARMS — **Pioneer Producer of CERTIFIED MILK—"America's Finest Milk"**
HOMER & CHESTER WILLIAMS, Proprietors — **Waukesha, Wisconsin**

We Are Blending Our

LEVITY BLOOD

With Our

Butterfat Production

Through Our Junior Sire —

SUNNY DALE LEVITY PREMIER

Born December 1, 1949

Sire: **WEY ACRES LEVITY ADMIRAL**
Sold for $5,000

Dam: **SUNNY DALE FARM PRUDENCE**
10095—452—Jr2—365C—2x
11869—514—Sr3—365—2x

WE OFFER—"LEVITY PREMIER" sons out of our good BUTTERFAT cows.

LA DONNA FARM

DONALD BETTS, Owner
TROY CENTER, WISCONSIN

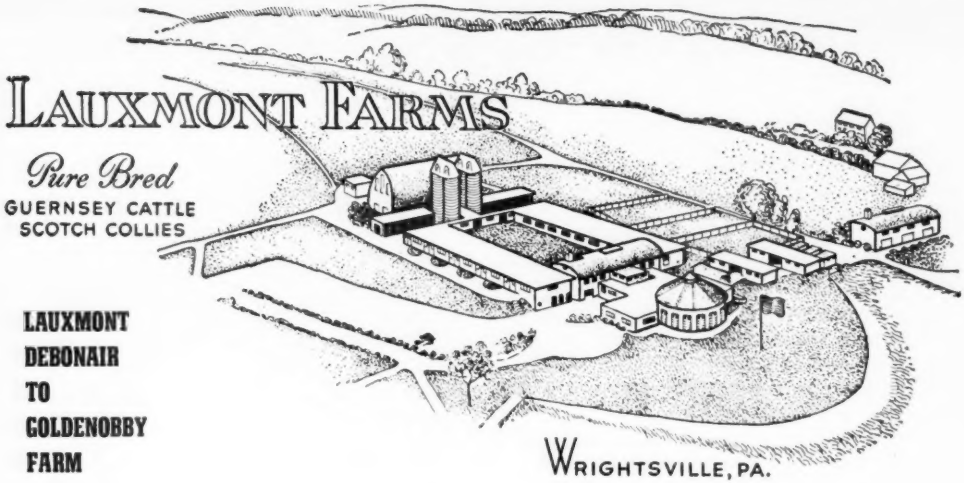

LAUXMONT DEBONAIR TO GOLDENOBBY FARM

A few years ago we purchased some heifer calves from Mr. Fred Gasser of the Goldenobby Farm, Dover, Ohio. They have become valuable units in the Lauxmont herd, viz.: (a) Goldenobby's Golden Dawn (10653—518—Sr2—365), (b) Goldenobby's Maree (14624—630—6yrs—365C), (c) Goldenobby's Fancy Lady (13870—716—5yrs—365C), (d) Goldenobby's Liela (20130—766—5yrs—365C).

It is with considerable pleasure and a sense of fitness that we announce the departure of our promising young bull, Lauxmont Debonair, to the Goldenobby Farm. His dam, Goldenobby's Maree (see above) classified Very Good '51 and is a brood cow of great merit. What a pleasant destiny for her son to return to her Buckeye home as junior herd sire.

The sire of Lauxmont Debonair is Woodacres Royal Financier, one of Lauxmont Farm's great bulls. Financier's sire was Douglaston Prince Royal, illustrious son of Shuttlewick Mirth, the best daughter of Shuttlewick Levity. Financier's dam is Valleywood Noble Daisy (15957—976—AA) classified Excellent '47—VG '48. Financier's sisters are of equal merit, e.g., paternal sister, Alfalfa Farm Primrose (17564—1083—Sr4—365C) classified Excellent '48 and maternal sister, Woodacres Royal Noble Lady (13049—705—Sr2—365C) classified Excellent '47—VG '48 '50. As for Financier's daughters, we have sold only four of them totaling $6,000, or an average of $1,500 each.

Lauxmont Dominicana a fine young bull has just been shipped to function as junior sire to the Guernsey cattle in the herd of President Rafael Trujillo of the Dominican Republic. President Trujillo, an enthusiastic agriculturist, maintains his own farm, "Fundacion," and devotes interest and energy to the improvement of the breed of horses and cattle. Through his influence, the Dominican Government maintains several scientific breeding stations convenient for service to farmers.

LAUXMONT FARMS

T. B. ACCREDITED — BANG'S ACCREDITED

DR. GEORGE T. PACK, Owner — **Tel. 38-R4—Wrightsville, Pa.** — ELMER SALISBURY, Manager

WHAT THE COWS ARE DOING

ON ADVANCED REGISTER TEST

SPECIAL NOTE: Production credits are published on a bi-monthly basis. The Sires and Dams are shown for each cow with the first published credit for each record. Decimals and the months' per cent of butterfat are omitted. When more than one month's credit is computed at the same time, only the last month's credit will appear with cumulative totals. These credits are subject to verification and correction.

EXPLANATION OF SYMBOLS

* indicates reentry.
§ before a breeder's name indicates all cows are milked twice daily.
+ before a cow's name indicates a 305-day record on twice-a-day milking.
¶ before a cow's name indicates a 305-day record on three-times-a-day milking.
If a cow is on 365-day test, neither symbol appears before the cow's name.
before a cow's age indicates completed record when less than 305 or 365 days.

OWNER AND RECORD	Age	Days	Mo.	Credit For Month Milk	Credit For Month Fat	Total Credit Milk	Total Credit Fat
§ADAMS, F. C., ADAMSDALE GUERNSEY FARM, KLAMATH FALLS, OREGON. ARHT							
*+Adamsdale Damsel's Diana	Jr3	115	Mar	962	49	3798	197
*+Adamsdale Embassador Colleen	Sr3	149	Mar	750	35	4748	221
Adamsdale Empress' Edna	Sr2	365	Mar	15		9836	538
+Adamsdale Frolic's Fern	Jr2	213	Mar	763	40	5940	278
Adamsdale Graceful's Jean	Sr2	365	Mar	519	27	8874	446
+Adamsdale Greta's Gretchen	Jr2	283	Mar	740	41	8374	444
+Adamsdale Janice's Judy	Jr2	274	Mar	417	27	5150	310
*+Adamsdale Leta's Lilly	Jr3	88	Mar	1030	49	3033	158
s. Adamsdale Norman	d. Adamsdale Lilja's Leta						
+Adamsdale Lois's Elane	#Jr2	236	Feb	73	4	5666	293
*+Adamsdale Norman's Bonnie	Sr3	176	Mar	670	36	5575	299
*+Ideal's L. D.'s Fanny Lee	Sr4	169	Mar	980	57	6237	342
*Ideal's L. D.'s Myrna	Sr4	365	Mar	585	34	12255	634
*+McDonald Farms High Maline	5	37	Mar	1308	73	1542	86
s. McDonald Farms Hightime	d. McDonald Farms S. Jula						
*Rancho Judge's Empress	8	365	Feb	84	5	11065	644
ADOHR FARMS-ADAMSON, MERRITT H. & RHODA R., CAMARILLO, CALIF.							
*¶Adohr Beau's Pearlette	Jr4	149	Mar	1173	65	6615	339
*Adohr Clipper's Jannette	Jr4	140	Mar	1266	83	6743	420
Adohr Elite King's Edna	Jr2	324	Mar	680	42	8123	442
¶Adohr King's Spur	Sr3	194	Mar	772	40	6808	312
Adohr Laddie's Cora	7	365	Feb	754	42	15580	835
*Adohr Leader's Lovely	Sr2	183	Mar	806	54	5889	369
Adohr Lubas' Matilda Jane	Jr3	283	Mar	900	64	10661	680
*Adohr Lubas' Pandora	Sr3	116	Mar	1231	84	4947	320
¶Adohr Peter Pan Dimple	Sr2	305	Feb	757	49	11028	578
*¶Adohr Peter Pan Jasmine	Sr3	67	Mar	1347	65	3104	149
s. Rosewald Peter Pan	d. Adohr Supreme Jasminette						
*Adohr's Beau's Josephine	Jr4	96	Mar	1284	70	4303	226
s. Philosopher's Beau Geete	d. Adohr Josephine						
*¶Cloverdrop Paprika	Sr3	383	Mar	1012	55	12381	634
Franchester Free Nan	Sr2	365	Mar	691	38	7451	387
*Sunny Acres Coronation Bernice	Jr3	310	Mar	1205	59	8612	437
§AHRENS, ROBERT S., BOMAR FARMS, HUDSON, WIS.							
+Bomar Judy	Sr2	167	Mar	811	41	5029	251
+Bomar Marj's Alice	Sr2	177	Mar	773	38	5111	230
+Bomar Princess	Sr2	223	Mar	648	37	5357	267
ALDERNEY DAIRY COMPANY, ALDERNEY-BROOKLAWN FARMS, MORRIS PLAINS, N. J. ARHT							
*Bright Lad's Honeymoon 2d	6	127	Feb	1024	45	5264	238
Brooklawn Bert's Nellie	Jr2	142	Feb	552	29	2846	153
Brooklawn Heritage Fatimee	Jr2	365	Jan	179	11	6757	370
Brooklawn Heritage Lucilla	Jr2	79	Feb	721	33	1982	91
Brooklawn Heritage May	Jr2	122	Feb	625	27	3684	117
Brooklawn Heritage Pearl	Jr2	283	Feb	538	29	7407	366
+Brooklawn Heritage Questa	Jr2	305	Jan	73	3	7037	354
Brooklawn Heritage Rosa	#Jr2	349	Jan	198	12	9206	451
Brooklawn's Bandmaster Blanche	Jr2	352	Feb	528	30	10118	486
Brooklawn's Bandmaster's Bessie	Jr2	342	Feb	45	2	5724	294
Brooklawn's Bandmaster's Gerln	Sr2	120	Feb	673	33	2949	129
+Brooklawn's Bandmaster's Mary	Jr2	305	Feb	281	17	5756	313
Brooklawn's Bert Blue Bonnet	Jr2	365	Jan	546	36	11509	610
Brooklawn's Bert Bountiful	Sr2	286	Feb	283	14	5830	275
Brooklawn's Bert Content	Sr2	135	Feb	662	36	3099	156
Brooklawn's Bert Godey	Jr2	365	Feb	132	8	9011	461
Brooklawn's Bert Josie	Jr2	365	Feb	148	10	6329	322
Brooklawn's Bert's Alice	Jr2	360	Feb	586	34	8782	457
*Brooklawn's Bert's Barb	Jr2	36	Feb	1263	53	1485	62
s. Brooklawn's Bert	d. Brooklawn's Barbara 2d						
Brooklawn's Bert's Clara	Jr2	72	Feb	797	42	2104	117
s. Brooklawn's Bert	d. Brooklawn's Clara						
Brooklawn's Bert's Etta	Jr2	58	Feb	735	40	1411	76
s. Brooklawn's Bert	d. Trumpeter's Etta of Brooklawn						
Brooklawn's Bert's Glorious	Jr2	49	Feb	819	34	1298	53
s. Brooklawn's Bert	d. Bright Lad's Glorious						
Brooklawn's Bert's Grace	Jr2	119	Feb	771	39	3497	184
Brooklawn's Bert's Holly	Jr2	112	Feb	683	35	2744	146
Brooklawn's Bert's Maria	Jr2	312	Feb	546	33	7553	403
Brooklawn's Bert's Maryann	Jr2	18	Feb	342	18		
s. Brooklawn's Bert	d. Brooklawn's Gold Maryann 2d						
Brooklawn's Bert's Queen Rose	Jr2	58	Feb	843	40	1881	72
s. Brooklawn's Bert	d. Northerner's Queen Rose						
Brooklawn Select's Achates	Sr2	92	Feb	704	32	2672	131
Brooklawn Select's Frolic	Jr2	37	Feb	729	33	863	40
s. Brooklawn's Select	d. Maple Lane Frolic's Berdena						
Brooklawn's Heliotrope 2d	Jr2	78	Jan	852	44	2338	118
Brooklawn's Heritage Annabell	Sr2	128	Feb	617	35	3002	152
+Brooklawn's Heritage Flora	Jr2	296	Jan	492	33	6350	345
Brooklawn's Heritage Godey	Jr2	64	Feb	829	39	1757	83
s. Brooklawn Heritage	d. Northerner's Godey						
Brooklawn's Heritage Rosette	Jr2	33	Feb	776	42	861	47
s. Brooklawn Heritage	d. Brooklawn's Rosette						
Brooklawn's Heritage Ruby	Jr2	49	Feb	899	46	1414	74
s. Brooklawn Heritage	d. Rivelon Royal Ruby						
*Brooklawn's King's Anna	5	105	Feb	1326	60	4797	212
Brooklawn's Lady Tycoon	Jr2	111	Feb	650	30	2620	118
s. Brooklawn's Tycoon	d. Heritage Rosie 4th						
*Brooklawn's Lily 2d	6	121	Feb	990	50	4713	250
Brooklawn's Parson's Honeymoon	Jr2	14	Feb	412	20		
s. Brooklawn's Parson	d. Bright Lad's Honeymoon 2d						
Brooklawn's Parson's Marie	Jr2	163	Feb	490	27	3065	174
Brooklawn's Parson's Maryann	Jr2	58	Feb	620	28	1279	60
s. Brooklawn's Parson	d. Select's Golden Maryann						
+Brooklawn's Parson's Mary Maid	Jr2	296	Jan	508	26	6521	328
Brooklawn's Parson's Millie	Jr2	303	Feb	462	30	6466	374
Brooklawn's Parson's Victoria	Jr2	363	Feb	396	29	6518	395
*¶Brooklawn's Rosary	6	24	Feb	1243	57		
s. Brooklawn's Bright Lad	d. Brooklawn's Rosebud						
*Brooklawn's Rosette	5	112	Feb	855	40	4637	217
Brooklawn's Select Honeystar	Jr2	342	Feb	343	25	6353	358
Brooklawn's Select Ida	Sr2	56	Feb	718	33	1379	66
s. Brooklawn's Select	d. Brooklawn's Ida						
Brooklawn's Select Lancia	Jr2	290	Feb	156	10	6684	296
Brooklawn's Select Lib	Jr2	70	Feb	716	36	1787	90
s. Brooklawn's Select	d. Maple Lane Africander's Libba						
Brooklawn's Select Marigold	Jr2	53	Feb	875	34	1601	61
s. Brooklawn's Select	d. Peerless Marigold of Blue Clay						
¶Brooklawn's Select May	Jr2	365	Mar	673	45	11583	612
Brooklawn's Select Remembrance	Sr2	142	Feb	584	28	3127	165
Brooklawn's Trump Linda	Jr2	344	Feb	304	16	3835	171
Brooklawn's Trump Lindy	Jr2	274	Feb	403	31	4808	228
Brooklawn's Tycoon Bountiful	Jr2	44	Feb	850	33	1229	47
s. Brooklawn's Tycoon	d. Brooklawn's Bountiful						
Brooklawn's Tycoon Helena	Jr2	100	Feb	706	33	2491	111
Brooklawn's Victoria	Sr2	58	Feb	678	36	1345	67
s. Brooklawn's Parson	d. Northerner's Victoria						
*Brooklawn Trumpeter's Laura	Sr3	355	Feb	360	23	10789	566
*Heritage Rosie 4th	5	190	Feb	839	43	6611	312
Northerner's Heliotrope	Jr2	30	Feb	605	25	626	26
s. Northerner's Select	d. Trumpeter's Heliotrope						
*Northerner's Lindy	5	212	Feb	1010	49	8728	396
+Northerner's Select Anna	Jr2	294	Jan	579	30	7472	377
Northerner's Select Barb	Jr2	23	Feb	590	24		
s. Northerner's Select	d. Northerner's Barb						
+Northerner's Select Dawn	Jr2	305	Dec	468	25	8173	378
Northerner's Select Dawn Lady	Jr2	317	Jan	465	26	6842	334
Northerner's Select Floss	Jr2	53	Feb	756	35	1426	65
s. Northerner's Select	d. Brooklawn's Floss 2d						
Northerner's Select Marygolden	Jr2	365	Jan	579	32	10768	529
Northerner's Select May Girl	Sr2	251	Feb	450	28	5852	299
Northerner's Select Olive	Jr2	365	Feb	123	8	9292	505
Northerner's Select Phillis	Jr2	46	Feb	737	38	1105	54
s. Northerner's Select	d. Phillis of Blue Clay						
Northerner's Select Queen	#Jr2	346	Jan	304	17	8171	424
Northerner's Select Rose	Jr2	360	Feb	484	31	7435	420
Northerner's Select Rosette	Jr2	34	Feb	815	38	943	43
s. Northerner's Select	d. Lady Diana of Rose Lane						
Northerner's Select Rosie	Sr2	341	Feb	621	38	9691	533
Northerner's Select's Maisie	Jr2	352	Feb	454	29	6901	383
Northerner's Select's Ramona	Jr2	347	Feb	276	16	5519	289
*Trumpeter's Alta	7	365	Jan	350	22	10442	624
Trumpeter's Annalea	Sr2	112	Feb	663	35	2825	141
+Trumpeter's Brooklawn Aura	Jr2	305	Feb	308	21	5868	341
Trumpeter's Dew Drop	Sr2	32	Feb	855	43	915	45
s. Flying Horse King's Trumpeter	d. Maple Lane Steadfast's Dewdrop						
Trumpeter's First Valentine	Jr2	51	Feb	694	31	1180	53
s. Brooklawn Heritage	d. Trumpeter's Valentine						
*Trumpeter's Gaysy Lass	Sr3	100	Feb	964	51	3640	194
*Trumpeter's Indecinc	5	274	Feb	1037	59	11593	596
Trumpeter's Kit	Jr2	365	Jan	410	24	7606	384
Trumpeter's Kitty	Sr2	176	Feb	817	37	5319	237
Trumpeter's Lindy	Jr8	37	Feb	845	38	1040	46
s. Flying Horse King's Trumpeter	d. Northerner's Anchor Lindy						
Trumpeter's Susan	Jr2	64	Feb	697	29	1523	64
s. Flying Horse King's Trumpeter	d. Brooklawn's Susan						
Trumpeter's Victorene	Jr2	332	Feb	440	26	6364	340
Trump's Rosie	Jr2	21	Feb	544	26		
s. Brooklawn's Trump	d. Heritage Rosie 3d						
§ALGER, JOHN H., SPRING BROOK FARM, BROADWAY, VA. ARHT							
Baroness Bloom of S. B.	#Sr2	364	Mar	235	19	8451	484
+Baroness's Berneda of S. B.	Jr2	128	Mar	648	33	2985	145

+Dairymaid's Crystobel of S. B. Jr2 46 Mar 1184 51 1703 74
s. McDonald Farms Pre Kelvin d. Patricia's Dairy Maid of S. B.
*+Dutchess Delight of S. B. Sr3 107 Mar 646 33 5663 283
*+Eliza's Elaine of S. B. Jr3 101 Mar 996 47 3577 158
s. McDonald Farms Pre Kelvin d. Ella's Eliza of S. B.
*+Ellen's Erma of S. B. Jr4 225 Mar 735 35 7039 320
*+Fairmaid's Generous of S. B. Jr4 125 Mar 908 46 4086 204
+Fawn's Freda of S. B. Sr2 135 Mar 811 38 3977 186
*Hilda's Heiress of S. B. 9 365 Mar 122 5 12567 579
*Huldah's Hope of S. B. 10 365 Mar 430 21 11127 506
+Levity's Lucky Miss of S. B. Jr2 233 Mar 428 21 4348 175
+Phlox's Paula of S. B. Jr2 127 Mar 472 26 2561 123
*+Pride's Prim of S. B. Jr3 210 Mar 830 43 6965 350
+Senorita's Sylvia of S. B. Jr2 49 Mar 901 41 1356 61
s. McDonald Farms Pre Kelvin d. Phylliss Senorita of S. B.

AMES, JOHN S., LANGWATER FARM, NORTH EASTON, MASS.
Ideal's Standbest Dot Sr2 365 Feb 402 26 17737 901
*Kadockadee Dorinda Jr2 270 Mar 751 35 7920 336
Kitchener Fearless Queen Sr3 357 Mar 724 41 11931 629
Langwater C. Lura Jr2 111 Mar 1033 46 3815 161
*Langwater Dainty Sr3 100 Feb 1407 66 5099 231
*Langwater Dorena Sr3 204 Feb 550 28 5790 278
Langwater Kate Sr2 365 Feb 430 22 11139 539
*Langwater Missy Jr3 228 Mar 873 40 8985 411
Langwater Nimbus Sr2 217 Mar 871 41 7746 392
Langwater Piquante 2d Jr2 357 Mar 539 30 9840 509
Langwater Plentiful Jr3 365 Feb 353 16 9846 431
Langwater Roxanna Jr2 342 Mar 562 28 10957 473
*Langwater Royal Lady Sr3 281 Mar 1128 53 12782 636
*Langwater Sheba Jr3 167 Feb 997 51 6590 315
*Langwater Sweet One Jr4 273 Mar 853 46 10346 534
*McDonald Farms S. Madonna Sr4 107 Mar 1079 52 4216 188
s. McDonald Farms Steadfast d. McDonald Farms King's Jane
*Sun-Blest Farms Lustre Sr3 252 Mar 781 33 9012 367
Wey Acres Levity Marilyn Sr2 122 Mar 887 36 4142 162

AMES, JOHN S., JR., BERRYBROOK FARM, NORTH EASTON, MASS. ARHT
*+Charlescote Hyacinth 6 295 Mar 432 22 8634 365
*+Flying Horse Master's Prissy 7 178 Mar 1046 59 7073 381
*+Langwater Prissy 5 108 Mar 1117 59 4162 209

§ANDERSON, EMIL, KNOLLHURST FARM, STURGEON LAKE, MINN. ARHT
+Knollhurst Ilaria Jr2 122 Mar 686 39 2945 148
+Knollhurst Irene Jr2 156 Mar 566 35 3537 190
+Knollhurst Irma Jr2 148 Mar 610 43 3309 211
s. Cesor Inheritance Ultra d. Knollhurst Myra
+Knollhurst Isess Jr2 168 Mar 775 44 4606 244

ANDRUS, JULIA DYCKMAN, MEMORIAL, INCORPORATED, BOURNEDALE FARMS, YONKERS, N. Y. ARHT
Bournedale General's Dahlia 5 320 Mar 965 63 11675 659
Bournedale La Noce's Sunny Sr2 365 Mar 880 18 7874 472

§ARNEY, REUBEN, ECHO RIDGE FARM, ELIZABETHTON, TENN. ARHT
*+Achievement's Queenie 8 305 Feb 240 11 7813 354
*+Bodden's Golden Emily 6 278 Feb 303 13 7107 299
*+Bodden's Primrose Appin's Dot 6 328 Feb 552 30 6705 376
*+Echo Ridge Dolly 5 207 Feb 590 27 5864 280
+Echo Ridge Dutchess Jr2 292 Nov 498 22 7957 341
*+Echo Ridge Dutchess Jr3 27 Feb 967 40
s. Lynbrook Philosopher d. Achievement's Queenie
+Echo Ridge Lucky Pride Jr2 195 Feb 326 30 3405 184
+Echo Ridge Prim Caroline Sr2 305 Dec 28 1 7651 372
*+Echo Ridge Prim Connie Jr3 151 Feb 474 25 3382 155
*+Echo Ridge Prim Elinor Sr3 205 Feb 266 15 3425 158
s. Quail Roost Ruth's Primate d. Gilbert's Elinor
+Echo Ridge Prim Jean Jr2 129 Feb 601 30 3110 134
s. Quail Roost Ruth's Primate d. Echo Ridge Dolly
*+Echo Ridge Prim Jewel Jr4 235 Feb 325 19 5067 229
+Echo Ridge Prim Kitty Jr2 35 Feb 822 35 994 43
s. Quail Roost Ruth's Primate d. Arrow Farm Minna
*+Echo Ridge Prim Lou Sr3 247 Feb 316 22 5577 314
+Echo Ridge Prim Pauline #Sr2 258 Oct 215 11 4371 246
s. Quail Roost Ruth's Primate d. Echo Ridge Dolly
*+Echo Ridge's Princess 7 180 Feb 641 27 5539 213
s. Keno of Mascot d. Gilbert's Elinor
*+Elwood Homestead Betty #6 255 Aug 631 28 7771 341
*+Elwood Homestead Betty 7 109 Feb 971 39 4214 186
s. Meredith Director d. Melody Cherub's Betsy
*+Grassy Grove King's Celia 6 86 Feb 1062 49 3056 158
s. Maxim's King of Grassy Grove d. Celia of Cottonade
+Twin Brook Maxim Pet Sr4 115 Feb 626 33 3056 155
s. Quail Roost King Glamour d. Sam's Fellowship Pet
*+Vassar's Urban Sr4 224 Feb 547 23 6408 257

ARNOLD, D. G., HIDEAWAY FARM, BUCYRUS, OHIO. ARHT
Hideaway B Fancy Jr2 336 Mar 389 24 6823 336
Hideaway B Iona Jr2 365 Mar 322 17 6465 285
+Hideaway B Veronica Sr2 144 Mar 341 22 3135 156
+Hideaway Country Marcena Jr2 158 Mar 751 40 4779 232
+Hideaway D Aster Jr2 255 Mar 170 11 3379 182
+Hideaway K. Carolee Sr2 140 Mar 1095 52 4687 212
+Hideaway K. Ideal Sr2 38 Mar 1234 48 1449 56
s. Gardenville Darling's King d. Lone Pine A Idella
+Hideaway K. Josie Jr2 264 Mar 278 19 4058 218
+Hideaway K Princess Pan Jr2 103 Mar 1046 46 3376 145
**Lone Pine A Charlotte 6 305 Feb 482 24 12454 519
**Lone Pine A Dahlia Sr4 124 Mar 1024 45 4710 234
**Lone Pine A Do Sr4 144 Mar 1195 52 7335 317
**Lone Pine Country Gem Jr4 112 Mar 1338 60 5460 231
**Lone Pine Country Louella 6 305 Jan 24 1 7449 333
**Lone Pine D Louise Sr4 129 Mar 1233 64 6128 297
Lone Pine Don's Gift Jr3 365 Mar 81 4 8325 405
*Lone Pine D Pansy Sr4 244 Mar 598 29 9572 366
**Lone Pine D Rosebud Sr4 186 Mar 871 43 6987 333
**Sun-Blest Farms Clover Blossom 8 111 Mar 1894 81 7115 283
+Waralu R. Patience Sr2 158 Mar 455 28 3191 183
*Way-Ellen Farms Lena Jr2 186 Mar 519 30 4172 253
*Way-Ellen Farms Luna Jr2 161 Mar 651 40 4379 239

§ARNOLD, STANLEY, MR. & MRS. & SHEFFER, WILBUR, MR. & MRS., PENNVILLE, IND. ARHT
+Colonel's Hattie of Homestead Jr2 103 Feb 654 27 2460 102
+Colonel's Helen of Homestead Jr2 121 Feb 633 35 2975 142
Eagle Crest Promise Sr2 168 Feb 741 39 4929 255
*+Eagle Valley J. Dora Sr3 24 Feb 976 56
s. McDonald Farms Joffre d. Eagle Valley's Royal Daisy
+Homestead's V. E. Gelaine Jr2 305 Dec 346 19 6824 326
+Kramer Farms Ida Jr2 108 Feb 1031 49 4094 176

+La Crest Lena S 5 52 Feb 1333 62 2395 108
s. Pine Manor King's Slogan d. La Crest Beatrice
+Parmerlee Place Gay Ann Jr2 292 Feb 446 23 6435 287
+Signet's A. Hilda of Homestead Jr2 305 Jan 45 2 5548 253
+Signet's E. Gloria of Homestead Jr3 95 Feb 874 45 3678 166
*+Signet's K. Eliza of Homestead 5 79 Feb 1121 51 3464 160
*+Sunnydale Don's Carol Dream Jr4 95 Feb 1100 57 3896 197
*+Valor's P. Patience 5 152 Feb 1049 56 6433 297

§AWWILLER, C. S., MAR-LE-ROY GUERNSEY FARMS, DANVILLE, OHIO.
+Mar-Le-Roy Lady's Princess Jr2 288 Mar 522 32 7222 304

§AWWILLER, C. S. & WORKMAN, ROBERT, MAR-LE-ROY GUERNSEY FARMS, DANVILLE, OHIO.
+Queen's Acre's Boniface Viola Sr3 295 Mar 590 32 9804 502

BACHE, CARTER, MAYWOOD FARMS, STILLWATER, PA.
Maywood C. Faith Jr2 140 Feb 1054 41 5578 231
Maywood C. Golden Girl Jr2 365 Feb 98 4 12509 532
*Maywood C. Merle Sr4 29 Feb 1719 77
s. Langwater Cambra d. Sherwood Forest Model Margery
Maywood C. Monita Jr3 149 Feb 1063 55 6122 292
Maywood C. Muse Sr2 37 Feb 1723 78 2128 96
s. Langwater Cambra d. Maywood R. Molly
Maywood Conqueror's Lil Sr2 214 Feb 992 51 8141 380
Maywood Conqueror's Meg Jr2 32 Feb 1563 59 1689 64
s. Riegeldale Maywood's Conqueror d. Maywood C. Merle
Maywood Conqueror's Rhoda Sr2 37 Feb 1462 64 1799 79
s. Riegeldale Maywood's Conqueror d. Maywood Rhoda
Maywood C. Patty Cake Jr2 234 Feb 781 33 8042 328
*Maywood Noel 8 82 Feb 1708 60 4806 181
s. Riegeldale Maywood d. Maywood S. Nora
Maywood Nola Jr3 294 Feb 924 48 12127 553
Maywood R. Annabelle Jr3 125 Feb 1144 57 6475 295
*Maywood Rhoda 5 196 Feb 1270 59 9207 403
Maywood R. Morphia Sr2 324 Feb 906 55 12150 650

BACHE, DAVID, MAYWOOD FARMS, STILLWATER, PA.
Maywood C. Rosary Jr2 145 Feb 1080 48 5782 236

§BALL, WALTER H., SUNNY MEADOW FARMS, HUNTINGTON, IND. ARHT
*+McDonald Farms Jamina 7 152 Feb 598 28 4088 190
*Natural Grove's Vio Buttercup 7 268 Feb 421 20 8501 374
*+Rosery Rose of Eden Vale 8 305 Jan 322 15 8475 352
Sunny Meadows Ann's Daphne Jr2 349 Feb 505 26 8403 395
+Sunny Meadows Hosanna #Jr2 303 Jan 97 5 7472 375
+Sunny Meadows Levity Serilda Jr3 37 Feb 780 39 1033 51
s. Raemelton Levity King d. Sunny Meadows Stephanie
*+Sunny Meadows Royal Lucile Jr4 244 Nov 391 24 5764 315
*+Sunny Meadows Sweetheart #5 195 Nov 448 27 5188 247

§BASSE, ALVIN C., GUERNSEY GROVE GUERNSEYS, WAUKESHA, WIS. ARHT
+Guernsey Grove Sweet Cinnamon Jr2 211 Feb 510 28 4653 226

§BASSE, WILLIAM H., GUERNSEY GROVE GUERNSEYS, WAUKESHA, WIS. ARHT
*+Guernsey Grove Cora Jr4 100 Feb 792 40 3140 158
s. Tarbell Farms Royal Maestro d. Greenfield Noble's Corance
Guernsey Grove Evangeline #Jr2 353 Jan 41 3 8445 446
Guernsey Grove Faybe #Jr2 354 Jan 70 4 7368 414
Guernsey Grove Nida Jr2 225 Feb 508 31 5162 271
Guernsey Grove Piper's Greta Jr2 302 Feb 446 24 7313 339
Guernsey Grove Piper's Ilene Jr2 217 Feb 503 32 5226 276
+Guernsey Grove Piper's Nora Jr3 20 Feb 676 34
s. Meadow Lodge General Piper d. Guernsey Grove Norma
Guernsey Grove Piper's Sunrise Jr2 319 Feb 517 34 8325 439
+Guernsey Grove P. Lassie Jr2 125 Feb 558 31 2798 149
Guernsey Grove P. Roxy Sr2 72 Feb 702 32 1777 76
s. Meadow Lodge General Piper d. Greenfield Noble Roxy

§BELDON, PAUL, HILDIEMAID FARM, VAN WERT, OHIO. ARHT
*Achievement's Hildie 11 208 Feb 1118 57 9376 437
*Hildiemaid Ann B. Sr4 261 Feb 783 36 9777 437
Hildiemaid Bell B. Sr2 255 Feb 652 34 6409 308
*Hildiemaid Bloom B. Jr4 231 Feb 629 40 7104 400
+Hildiemaid Lotus B. Jr2 34 Feb 1270 52 1473 60
s. Sun-Blest Farms Prince d. Achievement's Hildie
*Hildiemaid Minuet B. Jr4 195 Feb 575 30 5024 233
Hildiemaid Norma B. Sr4 365 Jan 522 31 10975 576
+Hildiemaid Pre. Faithful B. Jr2 89 Feb 1062 52 3197 155
+Hildiemaid Pre. Sunbeam B. Jr2 46 Feb 1068 44 1696 70
s. Sun-Blest Farms Prince d. Parson's Sunbeam B
+Hildiemaid Princess B. Jr2 117 Feb 973 46 3900 177
+Hildiemaid Spot B. Jr2 243 Feb 722 40 6819 350

§BELL, SAMUEL H., "ROCKWOOD," DUBLIN, VA. ARHT
+Grapelawn Bright Ruby Jr2 130 Feb 581 28 2957 135
+Riegeldale Ben's Wistaria Sr2 60 Feb 822 31 1760 67
s. Riegeldale Illustrious Benjamin d. Riegeldale Mck Cherry
+Rockwood Cicero's Kat Jr2 123 Feb 516 22 2622 111
+Rockwood Comet's Betsie Sr2 192 Feb 588 31 4742 240
+Rockwood Comet's Minnie Jr2 60 Feb 810 31 1646 63
s. Rockwood Comet d. Rockwood Patrick's Minerva
+Rockwood Comet's Mistress Sr2 160 Feb 775 40 4882 237
+Rockwood Comet's Petite Sr2 169 Feb 672 33 4796 213
+Rockwood Dream Girl Jr3 139 Feb 647 39 3892 210
+Rockwood Foremost Blossom Jr2 144 Feb 691 40 4097 195
+Rockwood Foremost's Clover Sr2 305 Jan 339 20 7118 383
+Rockwood Foremost Sunkist Jr2 72 Feb 752 31 1914 77
s. Riegeldale Emory's Foremost d. Rockwood Sunkist
+Rockwood Georgiana Jr2 97 Feb 640 31 2425 113
s. Rockwood Cicero d. Rockwood Twinkle
+Rockwood Louisianne Jr2 191 Feb 491 25 3562 169
+Rockwood Oxalice Jr4 25 Feb 907 56
s. Bournedale Maxim's Patrick d. Rockwood Alice
+Rockwood Patrick's Dawn Jr2 196 Feb 560 30 4396 249
+Rockwood Pat's Matilda Jr2 176 Feb 562 28 3781 180
+Rockwood Prima Donna Sr2 196 Feb 395 23 3237 159
+Rockwood Princess Lizzie Jr2 305 Oct 65 3 5674 295
+Rockwood R. E. F. Spring Jr2 197 Feb 593 28 5062 233
+Rockwood Star Flower Sr4 101 Feb 893 39 3349 138
s. Rockwood Star d. Rockwood May Flower
+V. P. I. Royal Flora Lora Jr2 119 Feb 765 34 3340 142
s. Midview Royal's Billy d. V. P. I. Maxim Flora

BELT, O. C., GRACELAND GUERNSEY FARMS, PICKERINGTON, OHIO.
*Graceland Bomber's Betty Lou 6 248 Mar 1164 60 10043 452
Graceland Bomber's Mab Jr4 48 Mar 1212 57 1895 89
s. Foremost Bomber d. Romany Woods Mag
*Graceland Bomber's Maradea 6 365 Mar 297 14 14055 608
Graceland Bomber's Pride Jr3 228 Mar 956 50 7763 382

Graceland Bomber's Pride Girl	Jr4	339	Mar	734	41	12506	599
Graceland C. B. Maradea	Jr3	52	Mar	1343	61	2236	102
s. Foremost Concentrate	d. Graceland Bomber's Maradea						
Graceland Concentrate's Lusett	Jr4	167	Mar	1156	56	7036	352
Graceland Eclipse's Glenda	Sr3	342	Mar	723	39	10999	564
*Graceland Eclipse's Jeanie	Sr4	78	Mar	1487	68	4034	175
s. Langwater Eclipse	d. Jean of Graceland						
Graceland Heritor's Adelle	Sr2	128	Mar	1077	47	4728	214
Graceland Heritor's B. Mayette	Sr2	84	Mar	1161	52	3268	152
s. Riegeldale Melba's Heritor	d. Graceland Bomber's Mayette						
Graceland Heritor's Flora	Sr2	96	Mar	940	46	3120	139
s. Riegeldale Melba's Heritor	d. Wintondale Flora						
Graceland Hoosier's Ruth Anna	Jr2	60	Mar	1132	46	2202	90
s. McDonald Farms Hoosier	d. Graceland Ruth Anna						
Graceland Liberal's B. Jean Ann	Jr2	277	Mar	719	44	7638	422
Graceland Nona 2d	Jr3	365	Mar	101	5	12361	574
Graceland Steadfast's B. Cottie	Sr2	192	Mar	817	47	5812	331
Graceland Steadfast's B. Janet	Jr3	347	Mar	685	40	12500	625
Graceland Steadfast's C. Flora	Sr2	123	Mar	953	42	4319	188
Graceland Steadfast's C. Ginger	Sr2	77	Mar	1263	72	2875	173
s. Riegeldale Emory's Steadfast	d. Graceland Concentrate's Ginger						
Graceland Steadfast's Gem	Jr2	145	Mar	911	45	4879	230
Graceland Steadfast's Gloria	Jr2	194	Mar	811	44	5593	305
Welcome In Heritor Mary	Jr3	80	Mar	1408	59	3441	180
s. Riegeldale Melba's Heritor	d. Welcome In Advance Mary						

§BENEDICT, D. MARION, WAYNESBORO, PA. ARHT

+Ellen's Frances	Jr2	162	Mar	717	32	4470	196
+Sunny's Nancy	Jr2	231	Feb	747	35	6335	276

§BENEDICT, IRVIN P., WAYNESBORO, PA. ARHT

*+Ellen's Junita	Jr4	134	Feb	866	40	4954	231
*+Ellen's Meadow Lark	7	165	Mar	519	28	4817	260
*+Fancy's Jeanette	5	107	Mar	993	54	3784	185
*+Fay's Ellen	9	153	Mar	946	48	6176	274
+Huntress' Sunny Bonnie	Jr2	139	Mar	893	44	4862	225
*+Janice Gaiety	Jr3	86	Mar	1361	58	3709	166
s. Antietam Vagabond's Sunshine	d. Colleen's Janice						
*+Janie Starlet	Jr3	60	Mar	1241	58	2622	123
s. Antietam Vagabond's Sunshine	d. Meadow Lark's Janie						
+Jeanett's Sunny Belle	Jr2	91	Mar	876	42	2682	131
+Lassie's Pauline	Sr3	305	Mar	45	2	8372	372
*+Meadow Lark's Janie	5	91	Mar	1309	71	4525	213
*+Sunny's Janice	Sr3	228	Mar	505	26	6370	314

BERKE, SAMUEL, DEEP LAKE FARM, LAKEVILLE, CONN.

*Deep Lake Lady Rosalind	6	128	Mar	1590	62	6948	290
**Deep Lake Marigold	6	201	Mar	1047	55	8713	399
*Deep Lake Patrica	Sr2	173	Mar	1036	55	6453	307
**Deep Lake's Lady Beau	5	286	Mar	926	45	12100	574
*Deep Lake's Lady Gloria	5	165	Mar	1464	65	9086	394
*Deep Lake's Lady Jane	Sr4	263	Mar	1016	43	11599	463
**Deep Lake's Wanda	8	211	Mar	1147	61	9894	474
*Gaycor's Sapphire	Sr4	68	Mar	1500	72	3252	152
s. Stronghold Gaycor	d. Stronghold Fawn Face						
**Maple Lane Princess Emma	5	119	Mar	1600	71	6235	279
s. Madrey Farm Victory's Prince	d. Beechford's Emilee						
**Maple Lane Princess Gorgeous	Sr3	176	Mar	1179	64	8229	414
*Maple Lane Sheik's Edna	Jr2	46	Mar	1220	58	1709	81
s. Maple Lane Lucille's Sheik	d. Heweshurst Princess Dorene						
**Maple Lane Sheik's Emma	Jr3	58	Mar	1608	72	2880	130
s. Maple Lane Lucille's Sheik	d. Maple Lane Princess Emma						
*Stronghold C. Delphinium	Sr4	54	Mar	1549	69	2677	120
s. Groton House Craftsman	d. Stronghold Coronation Dahlia						

§BERRY, JAMES D., JR., WINDY HILL FARM, TITUSVILLE, PA.

*+Benton's Excellent Bridget	Sr3	172	Mar	755	36	6226	294
*+Esco's Merry Marino	Sr4	147	Mar	875	48	5052	278
*+Sheldegren Edmunda	6	101	Mar	1174	66	3931	328
+Windy Hill Farms' Ada	Jr2	50	Mar	1484	66	2238	100
s. Biery Farms' Doris' Dorian	d. Amber of Windy Hill Farms						
+Windy Hill Farms' Anne	Jr3	171	Mar	969	45	6075	273
*+Windy Hill Farms' Claudia	Sr3	162	Mar	652	39	4549	215
+Windy Hill Farms' Donna	Jr2	127	Mar	974	43	4201	183
*+Windy Hill Farms' Louise	Jr4	197	Mar	918	42	8021	344
*+Windy Hill Farms' Margie	Jr4	164	Mar	966	46	5636	293

§BIDSTRUP, R. H., VALMERE FARM, ZILLAH, WASH. ARHT

*+Bonneville Barbara	7	206	Feb	593	31	6243	319
*+Freer Acres Beauty's Bettie	9	115	Mar	1140	59	5126	262
s. Western Glow Prince Butterfat	d. Bonnie Lass' Beauty						
*+Valmere Beautiful	5	81	Mar	1426	67	4006	192
s. Wandamere Arbitrator	d. Bonnie Lass' Beauty						
*+Valmere Begonia	Jr3	305	Nov	53	3	7777	393
*Valmere C. Bonja	Sr4	305	Feb	151	13	8670	527
*+Valmere Lovely	Jr3	117	Mar	966	54	3942	230
s. Chicona Noisemaker	d. Valmere Likely						
Valmere Norine	Jr2	365	Feb	419	25	10408	522
Valmere Ophelia	Jr2	361	Mar	474	33	8416	458
Valmere Rosalee	Jr2	365	Feb	313	14	9206	497
+Valmere Rosalita	Jr2	162	Mar	704	44	4208	267
*+Valmere Rosemary	Jr4	99	Mar	1045	54	3611	184
s. Chicona Niclas	d. Oregon's Reddy						
*+Valmere Ruby Rosa	Sr3	253	Mar	669	40	7290	388
*+Valmere Sandra	Jr3	184	Mar	776	46	5835	336
*+Valmere Supreme Calendula	5	116	Mar	676	35	2543	196
s. Western Glow Butterfat Supreme	d. Oregon's Bonnie						

§BIRD, CHARLES S., ENDEAN FARM, EAST WALPOLE, MASS.

*+Endean Beppa	Sr3	119	Feb	769	39	4347	208
s. Endean Pietro	d. Endean Viva						
+Endean Cleeva	Jr2	201	Feb	726	31	5942	241
s. Valleywood Valiant Crusader	d. Endean Valnella						
+Endean Cruana	Jr2	184	Feb	681	34	5094	232
s. Endean Crusader	d. Endean Palana						
*+Endean Jule	Sr3	153	Feb	938	49	5889	307
s. Langwater Patric	d. Endean Julienne						

§BLODGETT, STEPHEN W., BROOKLANDS FARM, FISHKILL, N. Y. ARHT

+Ben Tulloch Hollidell	Sr3	305	Feb	380	23	8275	447
+Birdella of Peach Ridge	Sr4	305	Feb	300	8	10621	430
+Brooklands J. C. Leila	Sr2	83	Mar	878	40	2589	114
+Damian Wilurion	Sr4	291	Mar	435	19	9134	395
*Foremost Comet's Risca	5	345	Mar	395	19	8451	416
*+Foremost Royal's Kelia	7	14	Feb	607	34		
s. Foremost Royal Valor	d. Supreme's Kelia						
*+Graceland Nona	7	83	Feb	1504	59	3323	126
+Greystone Monty's Belle	5	245	Jan	499	26	7218	375
+Greystone Northern Lady	Jr2	89	Mar	1023	48	3252	145
+Heather's Gypsy	Jr2	197	Mar	514	27	4620	210
+Monogram's Emaline	Jr3	188	Mar	815	36	5124	214
s. Argilla Monogram	d. Pine Hill's Golden Emaline						
+Monogram's Nakome	Sr2	229	Mar	719	34	7015	305
+Monogram's Penelope	Jr3	183	Mar	787	34	5426	234
+Shirley's King's Sunflower	Sr4	275	Mar	308	19	6505	340
+Steele Hill Bluett	Sr2	292	Mar	577	24	7829	312
+Steele Hill Bracken	Sr2	305	Feb	417	20	9330	426
+Steele Hill Prophetess	Jr4	305	Mar	38	2	11697	494
+Steele Hill Splitsilk's Lorna	Sr4	305	Feb	175	9	8076	379
+Steele Hill Sylph	Sr2	208	Mar	574	29	5230	245
*+Steele Hill Twilight	7	295	Mar	225	13	7319	410

BOARD OF HOME MISSIONS OF THE CONGREGATIONAL AND CHRISTIAN CHURCHES, THE, MOUNT CROTCHED FARM, DEERING, N. H. ARHT

*Mt. Crotched Katrinka	Sr4	365	Mar	33	2	12500	698
*Mt. Crotched Kilda	Sr4	289	Mar	656	35	9088	505
Mt. Crotched Lucia	Sr3	365	Jan	276	30	8457	491
*Mt. Crotched Marian	Sr3	78	Mar	1555	58	3661	148
s. Argilla Honeybee	d. Piscataquog Janice						
Mt. Crotched Melissa	Jr2	363	Jan	581	34	10523	528
Mt. Crotched Melody	Jr2	365	Jan	575	32	10367	532
Mt. Crotched Millie	Sr2	252	Mar	848	42	7295	343
+Mt. Crotched Nana	Jr2	194	Mar	648	34	4552	220
¶Mt. Crotched Narcissus	Jr2	204	Mar	564	30	4296	209
Mt. Crotched Nita	Jr2	208	Mar	662	32	5687	253
Mt. Crotched Nola	Jr2	199	Mar	668	36	4731	280
Mt. Crotched Nora	Jr2	198	Mar	1037	41	6960	290
Mt. Crotched Noreen	Jr2	202	Mar	820	44	5905	291
Mt. Crotched Norma	Sr2	213	Mar	547	37	4567	225
*Piscataquog Janice	5	365	Feb	422	24	14080	671

BOLTON, CHARLES B., FRANCHESTER FARMS, LYNDHURST, OHIO. ARHT

Arrus Philosopher Iris	Jr3	49	Mar	1123	57	1690	87
s. Riegeldale Emory's Philosopher	d. Arrus Free Iris						
Arrus Philosopher Starling	Jr2	291	Mar	968	62	9010	524
*Charlescote Persimmon	8	253	Mar	1133	51	13063	525
Coronation Daffodil	Jr2	253	Mar	824	53	7947	402
*Coronation Majestic Arawana	5	174	Mar	1470	83	9188	490
Coronation Majestic's Beatrice	Jr2	300	Mar	814	46	5367	276
Coronation Majestic's Camay	#Jr3	363	Dec	304	17	12037	572
*Coronation Majestic's Camay	Jr4	53	Mar	1372	59	2281	98
s. Coronation Melba's Majestic	d. Coronation Camelia						
Fanbrooks O. Beautiful	Jr2	87	Mar	1159	57	3351	158
s. McDonald Farms Oberland	d. Oberland Beautiful						
Franchester Free Convert	#Jr2	362	Dec	272	15	11362	576
*Franchester Free Donna	Jr3	144	Mar	1458	71	6979	340
Franchester Free Janet	Sr2	116	Feb	1080	48	4770	202
Franchester Free Labelle	Jr2	203	Mar	1090	53	7846	337
Franchester Free Ladybird	Jr2	87	Mar	1187	53	3334	147
s. Langwater Freeman	d. Franchester Handy Lady						
*Franchester Free Lark	Jr4	185	Mar	1100	58	7994	370
Franchester Free Milbette	Jr2	189	Mar	931	50	6148	302
*Franchester Free Pride	Sr4	230	Mar	940	44	8896	401
Franchester Free Radiance	Sr2	96	Mar	1336	60	4201	171
s. Langwater Freeman	d. Secret's Radiance						
Franchester Free Repeat	Jr2	360	Feb	643	34	11257	547
*Franchester Free Superwitch	Jr4	83	Mar	1719	74	4783	212
s. Langwater Freeman	d. Franchester Super Witch						
Franchester Handy Jane	Jr2	146	Mar	1152	57	5462	273
Franchester Handy Kella	Sr2	281	Mar	1050	50	9776	462
Franchester King's Adela	Jr2	208	Mar	1135	57	8364	413
Franchester King's Ivy	Jr2	165	Mar	831	47	4836	256
Franchester King's Pride	Jr2	206	Mar	996	49	7224	317
Franchester King's Story	Jr2	197	Mar	1047	51	6911	325
*Franchester Levity Jane	5	293	Mar	883	49	12891	622
*Franchester Levity Witch	5	113	Mar	1377	72	5385	252
s. Curtiss Franchester Levity Ace	d. Franchester Free Waterwitch						
Franchester Mystic Moonbeam	Jr2	53	Feb	1122	44	1913	80
s. Franchester Free Majesty	d. Franchester Handy Moonbeam						
*Franchester Mystic Story	Sr4	45	Mar	1615	77	2331	111
s. Franchester Free Majesty	d. Franchester Bedtime Story						
Franchester Perky Witch	Jr3	331	Mar	1093	52	12800	542
*McDonald Farm Kings Jolly Lady	7	93	Mar	1639	96	5048	276
s. Myhaven King	d. Douglaston Lady Mary						
*McDonald Farms King's Kella	6	203	Mar	1599	72	14483	710
*McDonald Farms King's Marian	Sr4	88	Mar	1740	78	5146	235
s. Myhaven King	d. Elmdale Lilian						
Meadow Lodge Gay Halma	Sr2	84	Mar	1403	66	3931	178
s. Meadow Lodge King's General	d. Langwater Halma						
Riegeldale Maxim's Sarabelle	Sr2	175	Mar	1041	56	6230	320
Rosebud Farm Gem	Sr2	63	Mar	1392	65	2775	119
s. Boulder Bridge King's Sun Ray	d. Boulder Bridge Tanager						
Wandamere Ann Veronica	Jr2	147	Mar	984	51	5114	243

BORK MEMORIAL HOSPITAL, WILLIAM L., CHATTANOOGA, TENN. ARHT

Carr Creek Princess Lee-Lee	Jr4	172	Mar	1080	55	7082	346
Dinsmore Mayroyal Bett	Sr2	288	Feb	829	46	9097	443
*Gayoso Victor's Queen	5	157	Mar	1455	73	8095	361
Hamilton County Lady Effie	Jr2	168	Mar	809	46	4725	221
Hamilton County Lady Elsie	Jr2	191	Mar	849	42	5589	247
Hamilton County Lady Gloria	Sr2	34	Mar	1097	53	1184	57
s. Hamilton County Maxim Beau	d. Hamilton County Maxim Gloria						
Hamilton County Lady Linda	Jr2	75	Mar	1041	46	2668	129
s. Hamilton County Maxim Beau	d. Hamilton County Maxim Daisy						
Hamilton County Lady Mirth	Sr2	315	Mar	930	58	10615	583
Hamilton County Lady Nina	Jr2	253	Mar	748	39	7216	341
Hamilton County Lady Vilma	Jr2	72	Mar	953	43	2333	106
s. Hamilton County Maxim Beau	d. Fairlawn Bonnie Bess						
Hamilton County Maxim Betty	Jr2	342	Mar	821	42	11415	591
Hamilton County Maxim Dimple	Sr2	353	Mar	637	45	9349	563
Hamilton County Maxim Grace	Jr2	242	Mar	692	39	5962	319
Hamilton County Maxim Peggy	Sr2	75	Mar	998	51	2388	122
s. Quail Roost Choice Maxim	d. Hamilton County Princess Daisy						
*+Hamilton County Princess Daisy	7	74	Mar	1386	58	3422	162
s. Clear Springs' Gay Prince	d. Hamilton County Anchor's Ruby						

§BOYD FARM COMPANY, YUBA CITY, CALIF

+Boyd Farm Cal's Kavi	Sr3	305	Feb	180	9	9786	478

§BOYD, HAROLD H., ZEPHYR FARMS, FRESNO, CALIF. ARHT

Butterton Master's Gertrude	Sr3	258	Dec	490	37	7434	431
Cameo's Twinkie's Blossom	Sr3	254	Dec	259	16	6030	343
+Zephyr Farms Dvlpr's Choice	Sr2	43	Dec	1269	59	1853	86
s. Cameo Lilly's Developer	d. Zephyr Farms Choice						
*+Zephyr Farms Dvlpr's Gloria	Sr4	278	Nov	526	30	8743	430
Zephyr Farms Dvlprs Mayrose	Sr2	147	Dec	596	28	3689	163
+Zephyr Farms Dvlpr's Regina	Jr2	207	Dec	629	33	5563	303
+Zephyr Farms Dvlprs Sweetheart	Sr2	193	Dec	484	28	4588	320

§BRANDT, FRANK, BONNIE BRAE FARM, ROCKFORD, OHIO. ARHT

+Bonnie Brae's Babs	Jr2	114	Mar	1058	49	4165	184

*Bonnie Brae's Paula	Jr4	69	Mar	1235	57	2855	136
§BROADACRE DAIRIES, INCORPORATED, POWELL STATION, TENN.						ARHT	
+Gayoso Commando Lindy	Jr3	305	Mar	225	13	8018	396
+Gayoso King's Jet	Sr2	305	Feb	569	31	9842	481
+Gayoso King's Misplay	Jr3	253	Mar	632	38	6914	370
BROWN RANCH, CAPITOLA, CALIF.							
Santa Cruz Carlo's Mary	5	362	Mar	526	31	10066	556
Santa Cruz Hannibal's Daniella	Jr3	365	Feb	53	3	12007	637
Santa Cruz Hannibal's Nordica	Sr3	365	Dec	359	22	10303	529
Santa Cruz Hannibal's Ronnie	Jr4	102	Mar	998	54	3571	200
Santa Cruz Jackie's Dolly	Sr2	216	Mar	579	36	5293	299
Santa Cruz Levity's Denise	Sr3	60	Mar	1252	53	2415	108
s. Sterlingold Levity's Foremost	d. Santa Cruz Carlo's Donabella						
Santa Cruz Levity's Lily	Sr3	81	Mar	1181	49	2986	125
s. Sterlingold Levity's Foremost	d. Santa Cruz King's Lady						
Santa Cruz Levity's Velma	Jr3	118	Mar	1195	57	5692	270
Santa Cruz Select's Delightful	7	71	Mar	1543	60	3489	131
s. Santa Cruz Holliston Select	d. Santa Cruz King's Delores						
*Santa Cruz Select's Lulubell	5	111	Mar	691	38	3570	189
§BROWNLEE, CECIL N. & MARGARET R., CEMAR FARMS, CLAYSVILLE, PA.						ARHT	
*+Cemar Princess	Sr3	56	Mar	1244	55	2590	131
s. Petrel's Ambassador	d. Cemar Princetta						
+Flo's Lana	6	305	Mar	305	11	7732	418
+Frannie's Bonny	7	287	Mar	421	20	6834	397
+Nayduch's Florie	Jr4	197	Mar	1133	50	7925	381
+Nayduch's Lily Belle	Jr4	194	Mar	937	43	6361	292
+Nodrog Ratification	Sr4	150	Mar	1009	41	5979	273
§BROWNLEE, W. FRED, CEMAR FARMS, CLAYSVILLE, PA.						ARHT	
+Charmel's Noble's Fancy	Jr2	69	Mar	1067	49	2488	111
s. Bethany Noble's Sim	d. Fancy's Daisy of Three Springs						
*+Nayduch's Pattie	Jr4	155	Mar	1278	67	7493	346
BRUTUS, ARBA & SONS, BRUTUSDALE FARM, PINE VILLAGE, IND.							
Boulder Bridge L. Aster	Jr2	350	Mar	611	31	10404	490
Great Oak's Levity Lou	Jr2	295	Mar	886	43	10708	518
Great Oak's Mellisa	Jr2	244	Mar	733	35	7369	355
Great Oak's Mona Lisa	Jr2	60	Mar	921	51	1866	104
s. Great Oak's Jane's Prince	d. Searchlight Maude's Jewel						
*Great Oak's Pearl	7	365	Jan	380	22	15170	799
*Great Oak's Searchlight Hyacin	Sr4	174	Mar	1050	51	7257	366
*Great Oak's Searchlight Opal	Jr4	365	Feb	164	9	14705	805
*Spring Beauty Jerry's Jane	6	365	Jan	777	47	14556	787
BUSH, ALVIN R., WYNO FARM, MUNCY, PA.							
*Caumsett Indian Lola	Jr3	51	Feb	1303	62	2300	103
s. McDonald Farms Predictor	d. Caumsett Eastern Lida						
*Coldspring's Beauty's Rosetta	6	89	Feb	1409	65	4503	213
*Glenburnie Royal's Nadeline	7	365	Feb	256	14	13821	693
*Two Brooks King's Dream	Sr3	80	Feb	1537	66	4395	217
Two Brooks Peeress	Sr2	180	Feb	1052	56	7353	369
Wyno Beau's Candy	Jr3	365	Jan	131	8	11492	600
Wyno Beau's Dora	Sr2	181	Feb	841	55	6433	332
Wyno Beau's Glory	Jr2	365	Jan	442	25	13176	646
*Wyno Beau's Janney	Sr3	106	Feb	1321	66	5133	254
Wyno Beau's Lois	Sr2	112	Feb	1190	70	4786	261
Wyno Beau's Nan	Jr2	278	Feb	801	48	9228	451
Wyno Beau's Onyx	Jr2	121	Feb	1124	59	4916	224
Wyno Beau's Phoebe	Jr3	221	Feb	776	44	6825	357
Wyno Beau's Rheta	Jr2	190	Feb	801	49	6178	310
Wyno Cyd's Hope	Jr2	113	Feb	986	51	4089	162
§BYRAM, BURNS M., CEDAR RAPIDS, IOWA.							
+Waneta's Barbara	#5	213	Mar	141	6	6133	291
CAMP, EDITH CLAY, HOLLIKNOLL FARM, FRANKLIN, VA.						ARHT	
*Holliknoll Maxim Martha	5	365	Jan	226	13	13783	712
*¶Holliknoll Maxprince Viola	Sr3	85	Feb	1113	62	3568	193
s. Holliknoll Maxim Prince	d. Holliknoll Royal Ada						
CAMP, LEON CLAY, HOLLIKNOLL FARM, FRANKLIN, VA.						ARHT	
*Holliknoll Majesty Joyce	Sr2	172	Feb	865	42	5593	258
*Holliknoll Maxim Ruth	Jr2	203	Jan	765	42	5263	267
¶Holliknoll Raymost Twilight	Jr2	282	Feb	864	50	9754	524
CAMP, W. M., HOLLIKNOLL FARM, FRANKLIN, VA.						ARHT	
*Arlo Golden Rose	5	48	Feb	1211	50	1951	97
s. Bournedale Golden Steadfast	d. Fairlawn Maxim's Fragrance						
*Blair's Rest King's Nell	5	8	Feb	290	11		
s. Green Meads King Powhatan	d. Bournedale Maxim's Nellie						
*¶Bournedale Maxim's Nellie	7	60	Feb	1520	67	2977	146
s. Bournedale Coronet's Maxim	d. Bournedale Winsome Nella						
*Cesor Elliton's Lassie	5	319	Feb	701	32	12292	493
*Dinsmore Princess Fides	9	365	Feb	617	37	17403	765
*Flat Brook Her Jean	8	152	Feb	1246	56	7560	339
*Hamhurst D. B. Salome	5	140	Dec	1315	73	6491	318
*Holliknoll Holly Girl	7	163	Feb	995	40	6941	281
*Holliknoll Majesty Galia	Jr2	213	Feb	898	46	6841	349
*Holliknoll Majesty Princess	Jr2	232	Feb	801	43	8223	416
*Holliknoll Maxim Cissy	5	46	Feb	1435	69	2196	102
s. Quail Roost King Raymost	d. Fairlawn Maxim's Hortense						
*¶Holliknoll Maxim Janice	Sr3	107	Feb	1295	56	5209	212
*Holliknoll Maxim Melba	Sr4	261	Jan	525	34	7524	381
*Holliknoll Maxprince Christine	Jr2	305	Feb	91	5	8685	442
*¶Lady McNamara of Rosegill	6	107	Feb	1365	62	5365	235
+Longbarn V. Maxine	Jr3	60	Feb	984	40	1951	77
s. Faithful's Vagabond	d. Cesor General's Bittersweet						
Namreg Majesty's Golddust	Sr2	152	Feb	1099	56	6028	295
*Palmer's Flick	10	263	Feb	1026	48	12030	516
*¶Rosewald Max's Mary Jane	5	60	Feb	1156	69	3494	135
s. Rosewald Max	d. Great Elm His Blossom						
*Rosewald Max's Melba	Sr4	335	Feb	701	39	13009	651
CAMP, W. M., JR., HOLLIKNOLL FARM, FRANKLIN, VA.						ARHT	
*Holliknoll Majesty Jonquil	Sr2	200	Feb	902	48	6788	347
§CAPPO, ART, "MESABA GUERNSEYS," CHISHOLM, MINN.						ARHT	
*+Ace High Cecile	5	141	Mar	827	42	4366	217
s. Laird's Patrician	d. Dinella of Ace High						
*+Ace High Lady	5	200	Mar	615	30	5473	249
*+Ace High Rose	6	160	Mar	768	30	4664	193
*+Golden Harvest Coranestta	9	168	Mar	655	31	5072	238
*+Mesaba Beauty	Sr4	141	Mar	624	30	3949	225
s. Laird's Patrician	d. Juliette's Fawn Babs						
+Mesaba Honor's Bertha	Sr2	178	Mar	615	28	4035	183
*+Mesaba Honor's Bessie	Jr3	279	Mar	502	30	7266	402
+Mesaba Honor's Betty	Jr2	305	Dec	314	21	6831	355
+Mesaba Honor's Dinella	Sr2	305	Sep	13		6396	310
+Mesaba Honor's Elsie	Sr2	160	Mar	555	28	3523	165
+Mesaba Honor's Julia	Jr2	141	Mar	616	28	5446	156
s. Foremost High Honor 4th	d. Mesaba Julie						
*+Mesaba Honor's Juliette	Sr3	57	Mar	997	43	1823	79
s. Foremost High Honor 4th	d. Earl's Fawn Juliette						
+Mesaba Honor's Novice	Sr2	297	Mar	411	21	5804	284
+Mesaba Honor's Rose	Sr2	200	Mar	602	28	4656	217
CARLSON, C. I., SHADY OAK FARM, GUILFORD COLLEGE, N. C.						ARHT	
*Comet's Beatrice of Skuggek	7	357	Mar	463	32	12252	581
*+Comet's Jeanette of Skuggek	7	203	Mar	1129	55	8533	440
+Skuggek Comet Cena	Sr2	175	Mar	842	44	5164	255
+Skuggek Comet Dorothy	Jr2	207	Mar	601	33	4782	248
¶Skuggek Comet Holly	Jr2	241	Mar	624	38	5706	322
¶Skuggek Comet Madeline	Sr2	249	Mar	826	37	7380	336
¶Skuggek Comet Melba	Sr2	242	Mar	643	38	6214	354
Skuggek Comet's Amaryllis	Sr3	354	Mar	592	40	10762	663
*Skuggek Comet's Charlotte	Jr4	294	Mar	696	36	10037	506
*+Skuggek Comet's Daisy Mae	5	44	Mar	1354	61	1858	87
s. Riegeldale Emory's Comet	d. Betty Ann's Daisy						
*+Skuggek Comet's Linda	Jr4	45	Mar	1313	59	1939	88
s. Riegeldale Emory's Comet	d. Skuggek's Maxim Libby						
¶Skuggek Comet's Nanette	Sr3	279	Feb	468	27	6660	349
+Skuggek Comet's Sagacity	5	159	Mar	1041	54	6016	302
+Skuggek Comet's Sandra	Jr3	213	Mar	688	43	5513	338
*+Skuggek Comet's Sidereal	5	103	Mar	895	46	3262	161
¶Skuggek Comet's Spotwood	Jr3	305	Feb	439	34	10587	566
*¶Skuggek Comet's Trinity	Sr4	234	Mar	737	43	7407	417
¶Skuggek Lady Cheery	Sr3	305	Feb	694	32	9449	456
*Skuggek Lady Jewel	Jr4	125	Mar	785	39	3810	195
*Skuggek Lady Shamrock	5	290	Mar	537	37	9247	524
Skuggek Majestic Marie	Jr3	307	Mar	556	34	8649	457
*Skuggek Noble Alma	Jr2	241	Mar	629	36	6284	341
+Skuggek Noble Constance	Jr2	68	Mar	1100	49	2423	125
s. Grand View Noble Heritor	d. Skuggek's Lady Mona						
+Skuggek Noble Duchess	Jr3	75	Mar	1091	46	2781	111
s. Grand View Noble Heritor	d. Flavia's Duchess						
¶Skuggek Noble Elba	Sr2	249	Mar	858	48	8250	410
+*Skuggek Noble Etta	Jr3	149	Mar	874	46	5241	248
¶Skuggek Noble Greta	Jr2	252	Mar	654	35	6587	306
¶Skuggek Noble Hope	Jr2	234	Mar	546	29	6078	299
+Skuggek Noble Minnie	Jr2	203	Mar	499	29	4440	238
+Skuggek Noble Susan	Jr2	67	Mar	947	36	2055	81
s. Grand View Noble Heritor	d. Skuggek Comet's Sagacity						
+Skuggek's Comet's Model	Jr4	169	Mar	830	47	5505	312
+Skuggek's Golden Maid	6	271	Mar	805	43	9322	477
*Skuggek's Lady Cleo	5	365	Mar	346	20	12100	690
*+Skuggek's Lady Mona	5	155	Mar	985	55	6442	329
*+Skuggek's Maxim Libby	7	154	Mar	1114	60	6520	338
*+*Skuggek's Maxim Tilly	6	247	Mar	750	32	8720	356
CARR, H. C., GUERNSDEL FARM, UNIVERSITY, N. C.						ARHT	
*¶Guernsdel Major's Vera	5	77	Feb	1239	71	3224	168
s. Croasdaile's Maxim's Major	d. Dinsmore Majestic Viola						
Guernsdel Noble Abbie	Jr2	328	Feb	637	35	10023	516
*Guernsdel Noble Ann	Jr2	198	Feb	528	28	4362	227
Guernsdel Noble Becky	Jr2	335	Feb	410	28	7240	429
¶Guernsdel Noble Della	Jr2	58	Feb	646	41	1747	82
s. Quail Roost NoMax Raider	d. Rupert's Dona						
Guernsdel Noble Dorothy	Jr2	346	Feb	543	34	7749	436
*Guernsdel Noble Jeannie	Sr3	333	Feb	342	21	9020	477
*Guernsdel Noble Jolly	Jr2	305	Dec	172	10	5949	305
*Guernsdel Noble Kate	Jr3	364	Feb	384	23	10569	532
Guernsdel Noble Kathy	Jr2	343	Feb	463	31	7065	372
*¶Guernsdel Noble Lucy	Sr3	150	Feb	856	44	5070	244
¶Guernsdel Noble Madeline	Sr2	64	Feb	827	37	1884	86
s. Quail Roost NoMax Raider	d. Maxine Roy of Woodberry						
Guernsdel Noble Patricia	Jr2	298	Feb	715	40	8852	446
Guernsdel Noble Priscilla	Jr2	232	Feb	718	36	6742	330
*¶Guernsdel Noble Veronica	Sr3	58	Feb	1558	63	3080	143
s. Quail Roost NoMax Raider	d. Dinsmore Majestic Viola						
*¶Guernsdel Princess Ava	Sr3	159	Feb	877	48	6603	352
¶Guernsdel Princess Barbara	Jr2	182	Feb	633	35	4236	211
Guernsdel Princess Marcia	Jr2	206	Feb	525	27	5044	241
*Guernsdel's Beauty's Goldenrod	Sr3	365	Jan	238	15	7763	424
*Guernsdel's Emmie	Sr3	333	Feb	482	30	9757	501
*Rupert's Blanche	Jr4	279	Feb	655	38	8968	466
*Rupert's Jewel	Jr4	341	Feb	138	9	8960	472
*Rupert's Nettie	5	365	Feb	171	9	15692	782
*Williamsdale's Rupert's Faith	7	253	Feb	1103	56	12846	578
CARR, H. C. & BOYCE, RICHARD B., GUERNSDEL FARM, UNIVERSITY, N. C.						ARHT	
*Alice's Lady Max	12	272	Jan	1124	58	12078	563
§CASSATT, E. B., EST., CHESTERBROOK FARM, BERWYN, PA.						ARHT	
+C. F.'s Actor's Star Sapphire	Jr2	63	Mar	803	34	1733	73
s. Coldspring's Beauty's Actor	d. C. F.'s Lone Star						
+C. F.'s Atomic Joy	Sr2	78	Mar	731	33	1903	84
s. Coldspring's Hardwick's Atomic	d. C. F.'s Joyful						
+C. F.'s Atomic Lass	Sr2	305	Mar	59	3	6404	324
+C. F.'s Atomic's Charm	Sr2	53	Mar	795	36	1360	60
s. Coldspring's Hardwick's Atomic	d. C. F.'s Virginia Belle						
+C. F.'s Atomic's Delight	Jr2	108	Mar	759	35	2731	119
+C. F.'s Atomic's Princess	Jr2	100	Mar	579	30	2075	99
+C. F.'s Atomic's Virginia	Sr2	221	Mar	476	23	4424	206
+C. F.'s Hilarity	Sr3	150	Mar	892	49	5194	249
+C. F.'s Miss Rilma	8	222	Mar	691	38	6695	351
+C. F.'s Remus' Kitty	Jr3	137	Mar	718	36	3811	179
+C. F.'s Remus' Starlet	Sr2	89	Mar	733	31	2218	95
s. C. F.'s Remus	d. C. F.'s Starlet						
+C. F.'s Santa's Rosette	Sr2	124	Mar	708	37	3298	156
+C. F's Sherry Flip	9	208	Mar	816	41	6401	323
C. F.'s Star Actress	Sr2	235	Mar	513	27	4960	242
+C. F's Virginia Lass	7	192	Mar	708	35	5851	265
CAUMSETT FARM, HUNTINGTON, N. Y.							
*Caumsett Annie	6	319	Mar	1028	53	13177	585
Caumsett Clover	Sr3	279	Mar	984	55	11716	586
Caumsett Eastern Blossom	Jr2	330	Mar	754	36	9344	429
*Caumsett Eastern Gem	Sr4	217	Mar	965	51	8808	425
*Caumsett Eastern Gloria	7	156	Mar	1312	63	7508	336
Caumsett Eastern Judy	Jr2	365	Mar	622	39	9925	506
Caumsett Eastern Lois	Jr2	275	Mar	1046	45	9296	383
Caumsett Harbor Jen	Jr2	99	Mar	1039	47	3379	148
s. Caumsett Pathfinder	d. Caumsett Ocean Jessie						
*Caumsett Harbor Luna	6	325	Mar	728	48	12369	680
*Caumsett Harbor Ruby	5	124	Mar	1694	73	7545	317
Caumsett Harbor Sundial	Jr2	365	Jan	277	14	10518	475

Caumsett Harbor Susan	Jr2	100	Mar	1153	49	3689	146
s. Caumsett Pathfinder	d. Caumsett Ocean Sheen						
Caumsett Indian Claudia	Sr2	139	Mar	1127	68	5259	289
*Caumsett Indian Jewel	Jr3	122	Mar	1166	59	5468	255
s. McDonald Farms Predictor	d. Caumsett Harbor Ruby						
*Caumsett Ocean Carol	5	365	Jan	107	6	14275	788
*Caumsett Ocean Glitter	5	365	Jan	672	37	15097	736
*Caumsett Ocean Juno	7	365	Mar	149	8	16796	850
*Caumsett Ocean Leda	#9	357	Mar	516	25	16393	745
Caumsett Regal Gloss	Jr2	55	Mar	1204	46	2059	77
s. Caumsett Dominator	d. Caumsett Indian Gloaten						

§CHADWICK, JOSEPH A., CHADWICK FARM, NORTH OGDEN, UTAH. ARHT

Cary Arb. of Chadwick Farm	Jr2	299	Jan	538	29	7033	319
+Dawn I. of Chadwick Farm	Jr2	252	Feb	567	24	7054	289
+Dolly of Chadwick Farm	Jr2	219	Feb	453	23	4231	222
+Karen I. of Chadwick Farm	Sr2	147	Feb	433	31	2837	124
*Patsy I. of Chadwick Farm	Sr4	365	Feb	383	20	10257	498
+Rose Arb. of Chadwick Farm	Sr2	291	Feb	394	23	5433	294
+Tillie I. of Chadwick Farm	Jr3	232	Jan	496	24	4850	238

§CHADWICK, RALPH J., CHADWICK FARM, NORTH OGDEN, UTAH. ARHT

+Jill I. of Chadwick Farm	Jr2	158	Feb	711	35	4699	203
+Juno I. of Chadwick Farm	Jr2	114	Jan	952	50	3761	172

CLARK, DORIS S., LAUREL MILLS FARMS, LAUREL SPRINGS, N. J. ARHT

*Laurel Mills Acme's Sweetheart	Sr3	204	Mar	879	40	8146	307
Laurel Mills Lucky Girl	Jr2	77	Mar	1000	42	2491	110

CLARK, J. MYRON, BROADVIEW DAIRY, STUART, VA. ARHT

¶Brooke's Cross Monica	Sr2	152	Feb	786	38	4644	220
*Guernadel Noble Delores	Jr2	220	Feb	624	40	7196	314
*Hiliandale Baronet's Luellen	Jr2	260	Feb	508	26	6721	327
*Merrilea Mck Penny	6	222	Feb	515	31	7585	393
¶Red Level Foremost Jewett	Jr2	83	Feb	866	38	2594	114
¶Red Level Premost Ann	Jr2	203	Feb	595	27	5415	239

§CLARK, ROBERT W., LAUREL MILLS FARMS, LAUREL SPRINGS, N. J. ARHT

Laurel Mills Starlight	Jr2	111	Mar	844	43	3324	157

§COKER, GRADY N., NEJASCO FARM, CANTON, GA. ARHT

+Belmont View Brilliant's Babs	Jr2	305	Apr	17		7843	362
+Belmont View Brilliant's Berni	Jr2	63	Mar	859	37	1835	80
s. Sky Brook Maxim Brilliant	d. Belmont View Ned's Unice						
*+Belmont View Fashion's Anice	Jr2	79	Mar	1303	52	3236	138
s. Sky Brook Rose Maxim's Fashion	d. Wendy of Miller Farm						
*+Belmont View Fashion's Debbie	Sr3	126	Mar	1165	58	4739	219
s. Sky Brook Rose Maxim's Fashion	d. Belmont View Ned's Peach						
*+Belmont View Ned's Angora	Jr3	112	Mar	1000	47	4084	185
s. Quail Roost King Ned	d. Snowball's Imitation						
+Belmont View Ned's Blythe	Jr2	60	Mar	807	43	1585	95
s. Quail Roost King Ned	d. Goldie of Belmont View						
*+Belmont View Ned's Tanny	Jr4	79	Mar	1254	57	3269	150
s. Quail Roost King Ned	d. Belmont View Margaret						
+Clear Springs' Royal Carol	Jr2	81	Mar	826	40	2153	104
s. Majesty's Rose's Royal	d. Clear Springs' Queen Flora						
+Coker Maxim Calender	Sr2	234	Mar	636	37	4832	265
+Fashion Queen of Wee Acres	Sr3	277	Mar	577	36	6260	388
+Fashion's Beauty of Wee Acres	Sr2	305	Jan	153	8	6953	339
+Gippy C. Maybelle	Jr2	142	Mar	676	33	3212	159
*+Gippy King's Doreen	Sr4	59	Mar	1181	58	2195	104
s. McDonald Farms King Pin	d. Gippy Peerless Dora						
*+Glen Haven Baroness Darling	6	246	Mar	727	36	6570	321
*+Mo-La-Jac Virginian's Dorine	Jr3	47	Mar	1070	57	1601	86
s. Riegeldale Emory's Virginian	d. Mo-La-Jac Noble Dorine						
+My Own Maxim Vivian	Sr2	244	Mar	669	34	5430	272
*+Nejasco Choice's Amy	6	43	Mar	1286	63	1715	65
s. Quail Roost Lucky Choice	d. Quail Roost Rose Amy						
+Nejasco Francis' Florine	Sr2	34	Mar	1307	56	1315	61
s. Quail Roost Noble Francis	d. Coker's Champion's Fascination						
+Nejasco Meteor's Dolly	Jr2	305	Dec	223	13	6012	322
+Nejasco Meteor's Fannie	Jr2	115	Mar	808	42	3132	151
*Peer's Maxim Beauty	Jr4	343	Mar	765	36	10845	482
+Pleasant View Fern Mayme	Jr2	181	Mar	578	37	3603	166
+Stamina of Woodside	Jr3	156	Mar	777	37	4483	216

§COLEMAN, HAROLD, GOLDEN HAVEN FARM, KOKOMO, IND. ARHT

+Golden Haven Levity Honey	Sr2	198	Feb	497	22	4686	209
+Golden Haven Levity Jane	Jr3	280	Feb	631	31	8794	388
+Golden Haven Levity Memory	Sr2	263	Feb	526	29	6153	315
+Golden Haven Levity Wistful	Jr2	237	Feb	453	23	5507	272

§COLEMAN, LOTTIE & SONS, GOLDEN HAVEN FARM, KOKOMO, IND. ARHT

+Majesty and Cookie's June	Jr4	217	Feb	414	21	5491	274

§COLOPY, EARL F., GLEN OAKS FARM, DANVILLE, OHIO. ARHT

*+Glen Oak's Princess	8	181	Mar	801	35	5448	278

§COLOPY, G. S., GLEN OAKS FARM, DANVILLE, OHIO. ARHT

+Glen Oak's Jewel's Fanny Glen	Sr4	105	Mar	1211	55	4779	199
*+Glen Oak's Jewel's Pride	Sr4	115	Mar	1117	53	4703	197

§COLOPY, G. S. & SON, GLEN OAKS FARM, DANVILLE, OHIO. ARHT

*+Glen Oak's Africander's Lady	Sr4	92	Mar	932	41	3195	160
*+Glen Oak's Becky	7	112	Mar	1087	48	4460	185
*+Glen Oak's Jewel's Ideal	5	122	Mar	919	44	4235	186
*+Glen Oak's Lady Lou	10	178	Mar	685	35	5677	259
+Polly Lou of Valley View	5	89	Mar	1232	57	3795	179

CONE, J. H., CONE'S DAIRY, PLANT CITY, FLA. ARHT

*¶Brays Island Iris	#6	294	Oct	704	44	9180	505
+Cone Claire's Clovia	Jr2	203	Mar	231	11	3304	147
*+Cone's Cavalier Joy	5	41	Mar	1655	75	2133	97
s. Riegeldale Emory's Cavalier	d. Grand View Joy's Ruby						
Cone's Cavalier's Secret	5	248	Mar	771	37	8540	397
+Cone's Clair Jill	Jr2	305	Feb	104	5	4577	219
+Cone's Clair Mona's Nora	Jr2	305	Feb	407	21	7723	333
+Cone's Clair Pat	Sr2	163	Mar	705	35	4497	194
s. Riegeldale Ben's Clairvoyant	d. Cone's Special Patsy						
+Cone's Clair Rosa	Jr2	161	Mar	409	21	3241	150
+Cone's Emory Joy's Vera	Jr2	299	Feb	439	25	6240	312
+Cone's Emory Rose	Jr2	305	Feb	300	18	8316	369
*+Cone's Libby	Sr4	43	Mar	1357	54	1828	78
s. Cone's Libby Special	d. Verndew's May Rose						
*+Cone's Rosette	Sr4	40	Mar	1592	64	1950	78
s. Noble Albert of Thorn Hill	d. Rosellen of Cedar Grove						
+Cone's Special Lydia	Jr2	305	Feb	125	7	5362	259
*Riegeldale Viscount's Secret	9	322	Mar	1580	73	16243	766

CONOVER, CLIFFORD L., CONOVER'S HIGHTSTOWN GUERNSEY DAIRY, HIGHTSTOWN, N. J.

Bob's Victoria of Mercer	Jr2	181	Mar	922	54	6274	367
Cavalier's L Pride of Mercer	Sr4	164	Mar	1386	68	8163	388
Commander's Betty of Mercer	Jr3	213	Mar	1291	66	10148	539
Commander's Hainy of Mercer	Jr2	211	Mar	1159	63	7937	428
Commander's Jennie of Mercer	Sr3	85	Mar	1465	68	4127	196
s. Commander of Mercer	d. O. K.'s Shirley of Mercer						
*Commander's Shirley of Mercer	6	112	Mar	1655	94	6154	328
*Commander's Victress of Mercer	Sr4	299	Mar	901	48	12103	673
King's Belle of Mercer	Jr4	322	Mar	1261	63	15190	778
*Lad's Blanchette of Mercer	6	38	Mar	2001	77	2345	90
s. Glenburnie Golden's Lad	d. Ladderlook Blanchette						
*Lad's Hope of Mercer	9	178	Mar	1401	77	8951	467
Mars' Lassie of Mercer	Jr2	349	Mar	1072	52	13420	571

CONOVER, CLIFFORD L., MR. & MRS., CONOVER'S HIGHTSTOWN GUERNSEY DAIRY, HIGHTSTOWN, N. J.

Cavalier's Iris of Mercer	Jr4	365	Apr	181	10	13917	771
Conover's Mars' Wallie	Jr2	69	Mar	1239	62	2746	136
s. King's Mars of Mercer	d. Lad's Wallie of Mercer						
Fairacres Jericho's Aster	Jr3	112	Mar	676	36	3077	156
King's Doloris of Mercer	Jr3	365	Mar	30	1	13513	752
Lad's O. K. Maggie of Mercer	6	365	Feb	969	73	16200	970
*Lad's Rose of Mercer	8	285	Mar	1317	65	14893	757
*Lad's Wallie of Mercer	6	335	Mar	1340	74	17768	959
Lady's O. K. Wallie of Mercer	9	83	Mar	1092	73	4606	207
s. Proud Lady's O. K. of Mercer	d. Ruby's Wallie of Mercer						
*L. O. K.'s Wallie of Mercer	5	286	Mar	1300	62	14728	754
*R. F.'s Highlander's Ella	Sr3	352	Mar	847	54	12570	752
*Ring-Win Farms Lila	Jr3	128	Mar	896	43	4557	219

COOPER, TOM, TOM COOPER FARMS, ARDMORE, OKLA.

*Boehle's Queen Rose Mary	7	308	Mar	874	37	11908	550
*Cooper's Arab's Rosie	6	365	Feb	276	13	12065	551
*Cooper's Darling	Jr3	365	Feb	381	18	10869	537
Cooper's Davey's Intelligence	Jr2	142	Mar	556	27	3103	155
*Cooper's Hanoca	Jr4	87	Mar	1274	56	3734	169
Cooper's Havana	Jr2	365	Mar	75	3	10811	521
Cooper's I. Heiress	Jr2	365	Mar	612	32	10919	593
*Cooper's I. Kay	Jr3	365	Feb	229	12	11054	575
Cooper's Incavo	Jr2	124	Mar	1113	42	4566	191
Cooper's Index	Jr2	365	Mar	113	6	9772	579
Cooper's Indiscreet	Jr2	147	Mar	920	43	4617	219
Cooper's Industrious Fanny	Jr2	91	Mar	865	36	2650	115
Cooper's Industrious Gale	Jr2	93	Mar	1059	40	3004	121
Cooper's Industrious Image	Jr2	130	Mar	718	40	3238	166
*Cooper's Inez	6	99	Mar	1232	61	4425	221
Cooper's Inhabit	Jr2	84	Mar	1124	47	2950	129
Cooper's Inmiss	Sr3	183	Mar	1009	46	6288	290
Cooper's Inmiss Mead	Jr2	67	Mar	957	43	2052	91
s. McDonald Farms Industrious	d. Cooper's Miss Meads						
Cooper's Inroxene	Jr2	139	Mar	900	48	4341	203
*Cooper's Integrity	Sr4	55	Mar	1399	57	2463	102
s. McDonald Farms Industrious	d. Daisy's Bright Girl						
Cooper's Majesty Hebe	Sr3	154	Mar	836	39	4646	206
*Cooper's Marchioness	Sr3	365	Feb	332	16	10928	516
Cooper's Veronica	Jr2	60	Mar	1007	40	1834	74
s. Nixon's King Victor	d. Cooper's Diana						
Cooper's Vivacious	Sr3	94	Mar	1160	54	3778	165

COPPER GATE PRODUCTS COMPANY, THE, BASKING RIDGE, N. J. ARHT

*Argilla Royal Countess	5	274	Feb	911	41	11313	514
*Brooklandwood Sirene	8	284	Feb	691	39	10828	556
*Caumsett Ocean Virginia	6	305	Feb	1308	68	16864	784
*Fervale Alert's Louise	5	365	Feb	415	22	14101	639
*Innisfree Cherub's Countess	Jr3	127	Feb	1199	55	5779	276
Innisfree Cherub's Marie	Jr2	365	Jan	313	11	11449	564
Innisfree Cherub's Pandora	Jr2	245	Feb	861	41	8720	415
*Innisfree Cherub's Radiant	Sr3	165	Feb	919	53	5837	307
s. Hominy Hill King's Cherub	d. Beaverbrook Blossom						
*Innisfree Cherub's Thelma	Sr3	96	Feb	1155	63	4050	215
s. Hominy Hill King's Cherub	d. Ring-Win Dawn						
*Innisfree Cherub's Victoria	Sr3	60	Feb	1159	53	2407	110
s. Hominy Hill King's Cherub	d. Brooklandwood Sirene						
*Innisfree Confidence	8	365	Dec	950	51	19178	900
*Innisfree Petal	Sr4	51	Feb	1660	74	2726	120
s. Langwater Sagamore	d. Caumsett Ocean Virginia						
*Innisfree Romulus' Clover	5	167	Feb	756	43	6345	304
s. Coldspring's Romulus Laddie	d. Guernside's Pansy						
Innisfree Romulus' Mildred	Jr2	220	Feb	582	34	6372	310
*Innisfree Royal's Barbara	Sr3	365	Dec	64	3	13523	605
Innisfree S. Contentment	Jr3	365	Dec	16	1	14802	624
Innisfree S. Elsa	Jr2	155	Feb	1023	45	6340	283
Innisfree S. Jasmine	Jr2	283	Feb	729	43	9935	504
*Innisfree S. June	Jr4	80	Feb	1347	57	3787	162
s. Langwater Sagamore	d. Strongheart's Golda						
Innisfree S. Lillian	Jr2	365	Jan	533	24	11859	490
Innisfree S. Margaret Rose	Jr2	297	Feb	898	41	11161	487
Innisfree S. Queen Bee	Jr2	177	Feb	723	37	5388	255
*Woodacres Royal Venus	5	365	Dec	246	13	13782	646

§CRAIG, JAMES P., CRAIGLAND FARMS, MUKWONAGO, WIS. ARHT

Ginger of Craigland	Sr2	344	Feb	363	23	7368	416
*+Rosetta of Craigland	Sr4	305	Dec	238	18	10193	606
+Zoa Mae of Craigland	Sr2	305	Dec	384	28	7180	389

§CRANE, FRANCIS V., BASQUAERIE FARMS, MILLIS, MASS. ARHT

+Basquaerie Levity Courtesy	Jr2	305	Dec	276	14	6514	305
Green Meads Princess Sara	#Sr2	364	Dec	63	3	8829	440

CUNNINGHAM, ALAN, MRS., MILLBORN FARM, MILLIS, MASS. ARHT

¶Argilla C. Isabel	5	272	Mar	542	33	8239	450
Birchfield N Theta	Jr2	185	Mar	972	42	5882	254
*+Biscoe Liota Lenfestey	Sr4	225	Mar	637	35	7284	350
*+Caumsett Indian Angel	Sr3	108	Mar	1112	46	4303	192
*+Millborn Blue Moon	Jr2	305	Mar	875	42	9124	425
*Millborn Dainty	Sr3	164	Mar	964	54	5910	313
*+Millborn Merriment	10	39	Mar	1559	68	1884	82
s. Langwater Ruralist	d. Millborn Merrilee						
+Mordele Farms Brenda	Jr2	124	Mar	837	41	3838	190
*+Regal's Star	Sr3	19	Mar	636	30		
s. Millborn Regal	d. Ruralist's Revelry						

CURTISS CANDY COMPANY, CARY, ILL. ARHT

*Adohr Eldor Pearlette	9	307	Mar	869	47	12552	613
Curtiss Candy Camelia	Sr2	57	Mar	1189	50	2174	87
s. Curtiss Candy Levity Chum	d. Spot of Vanity						
Curtiss Candy Col. Jusette	Sr2	211	Mar	971	46	7382	338
*+Curtiss Candy Colonel Dream	#Jr4	297	Mar	110	6	6958	325

+Curtiss Candy Col Pendant	Jr2	305	Feb	15		8533	438
Curtiss Candy Col Rheba	Sr2	182	Mar	986	51	6674	296
Curtiss Candy Fancy Chic	Sr2	57	Mar	1330	54	2321	92
s. Curtiss Candy Levity Heir	d. Hilaria of Chicona						
Curtiss Candy Heir Barbee	Jr2	365	Jan	577	35	10952	572
Curtiss Candy Huckleberry	Sr2	288	Mar	928	50	10321	481
Curtiss Candy Junco	Sr2	48	Mar	1043	51	1624	79
s. Curtiss Candy Levity Heir	d. Curtiss Candy Levity Verity						
*Curtiss Candy Kindness	Sr3	271	Mar	865	54	10602	588
*Curtiss Candy Levity Dairymaid	6	193	Mar	996	50	7504	374
*Curtiss Candy Levity Destiny	6	356	Mar	555	28	13588	614
*Curtiss Candy Levity Mildred	5	365	Feb	751	46	14099	739
*Curtiss Candy Levity Starlight	Sr3	290	Mar	1077	64	12762	666
*Curtiss Candy Levity Verity	Sr4	130	Mar	1017	55	5325	261
Curtiss Candy Lucky Destiny	Jr2	60	Mar	1112	39	2134	72
s. McDonald Farms Pre Lucky Boy	d. Curtiss Candy Levity Destiny						
Curtiss Candy Lucky Lady	Jr2	34	Mar	1234	52	1339	57
s. McDonald Farms Pre Lucky Boy	d. Lea Lady Winona						
Curtiss Candy Lucky Queen	Jr2	280	Mar	695	36	7214	350
Curtiss Candy Noble Primrose	Sr2	336	Mar	797	47	11802	625
Curtiss Candy Oriole	Jr2	76	Mar	1211	64	3174	170
s. Curtiss Candy Levity Heir	d. Hominy Hill Pansy						
*Curtiss Candy Patsy's Daisy	Sr3	267	Jan	872	47	9758	491
*Curtiss Candy Peach Blossom	Jr4	161	Mar	1106	54	6803	297
Curtiss Candy Pewee	Jr2	283	Mar	831	39	9379	408
Curtiss Candy Proud Andante	Jr2	365	Mar	693	40	9882	482
Curtiss Candy Proud Barbee	Jr2	230	Mar	898	46	7341	353
*Curtiss Candy Woodbine	Sr3	147	Mar	1047	56	5738	300
*Lookout Valley Levity Lucille	Jr3	365	Mar	329	18	11847	592
*Patsy Jean of Meadow Lane	7	228	Mar	1235	59	11535	563

$CUSHING, E. H., SHAMROCK FARM, MIDDLEBURG, VA. ARHT

+Shamrock June	Sr4	305	Feb	29	1	8057	380
+Shamrock Kay	Sr3	305	Mar	244	14	6161	298
+Wolvergreen Carol	8	305	Feb	150	7	9179	410

$DIETRICH FARMS, INCORPORATED, FARM NO. 1, BREMEN, IND. ARHT

*+Owen's Place Admiral's Molla	6	305	Mar	355	17	12701	595
+Owen's Place Princess Alicia	Jr2	111	Mar	846	41	3558	168
+Owen's Place Princess Jewel	Sr2	43	Feb	995	43	1475	69
s. Sun-Blest Farms Crystal Prince	d. Owen's Place Royal's Lily						
+Owen's Place Princess Lillian	Jr2	79	Mar	1060	50	2871	122
s. Sun-Blest Farms Crystal Prince	d. Owen's Place R. K. Lilac						
*+Owen's Place R. K. Nina	Jr3	305	Feb	45	2	7499	364

$DIETRICH FARMS, INCORPORATED, FARM NO. 2, BREMEN, IND. ARHT

+Owen's Place Princess Hanna	Sr2	110	Mar	895	49	3851	198
+Owen's Place Princess Olia	Sr2	40	Mar	829	40	1039	52
s. Sun-Blest Farms Crystal Prince	d. Owen's Place Royal's Harp						
+Owen's Place Ptolemy's Clara	Sr2	99	Mar	769	38	2800	144
+Owen's Place Ptolemy's Hanna	Sr2	305	Feb	300	15	9194	447
+Owen's Place Ptolemy's Rose	Sr2	135	Mar	877	41	4277	199
*+Owen's Place R. K. Mertie	#Jr4	302	Feb	100	6	9001	463
+Owen's Place Royal's Annabelle	Sr2	100	Mar	728	37	3105	157
+Owen's Place Royal's Artless	Sr2	305	Mar	410	25	9784	491
+Owen's Place Royal's Co-ed	Sr2	34	Mar	807	37	872	40
s. Pine Manor King's Royal	d. Kenfleur's Betty Co-ed						
+Owen's Place Royal's Etta	Sr2	32	Mar	890	43	914	44
s. Pine Manor King's Royal	d. Owen's Place Betsy Emily						
*+Owen's Place Royal's Gertie	8	305	Feb	449	27	11592	566
+Owen's Place Royal's Liza	Jr2	262	Mar	530	28	7226	341
+Owen's Place Royal's Minuet	Sr2	179	Mar	763	38	5819	297
+Owen's Place Royal Zula	Sr2	305	Mar	261	17	6234	336

DILLARD, D. H., OAK PARK FARM, MADISON HEIGHTS, VA. ARHT

Oak Park Annie Lee	Sr3	82	Feb	1072	53	3099	143
s. Langwater Defiance	d. Spring Knoll Ann Jane						
*Oak Park Evelyn	Jr4	231	Feb	612	29	7925	365
Oak Park Florabelle	Jr3	307	Feb	1073	54	11648	530
Oak Park Maxim Marietta	5	41	Feb	1282	70	1708	92
s. Quail Roost Prince Max	d. Dudley's Marietta of High View						
Oak Park Maxim Sparkle	Sr3	305	Feb	406	22	7825	318
Oak Park Red Rosette	Sr2	77	Feb	1024	49	2569	123
s. Langwater Defiance	d. Oak Park Maxim Rose						
Oak Park Rosalind	Jr3	307	Feb	809	39	9817	437

$DODGE, HENRY M., ELMBROOK FARM, PERRYSBURG, OHIO. ARHT

*+Applebrook's Viceroy's Glow	Sr3	36	Mar	1452	77	1666	88
s. Applebrook Potentate's Viceroy	d. Applebrook's Golden Beam						
+Coronal Anita	Jr2	81	Mar	669	35	1754	89
s. Coronation Victory	d. Coronal Beata						
+Coronal Arleen	Jr2	158	Mar	693	41	4048	212
+Coronal Bemiette	5	78	Mar	1184	63	3130	142
s. Sterlingold Count	d. Riegeldale Barnard's Bema						
*+Coronal Golden Memoir	Jr3	287	Feb	636	39	9043	474
*+Coronal Goldilocks	Sr4	303	Mar	433	30	8716	505
+Coronal Hope	Jr3	52	Mar	1006	48	1726	83
s. Coronation Loyalist	d. Coronal Goldilocks						
*+Coronal P Darling	Sr4	158	Mar	861	48	5608	281
+Coronal Sherry	Sr2	96	Mar	853	42	2789	129
s. Coronal Vagabond	d. Sterlingold Sherry						
+Coronation King's Memory	Jr2	186	Mar	758	35	5378	219
*+Sterlingold Cinderella	7	161	Mar	1010	54	7136	318
*+Sterlingold Marybelle	Jr4	278	Feb	604	28	8663	379

$DODSON, MARGARET M., GOOSE VALLEY FARMS, COLONIAL PARK, PA. ARHT

*Goose Valley Peggy	5	170	Feb	817	49	6422	345

$DODSON, OTIS R., GOOSE VALLEY FARMS, COLONIAL PARK, PA. ARHT

Goose Valley Babs	Jr2	300	Feb	613	35	8787	453
*Goose Valley Beautiful	5	365	Feb	160	9	12971	570
Goose Valley Benita	Jr2	279	Feb	632	26	7960	323
Goose Valley Chilly	Jr2	279	Feb	482	25	7685	371
*Goose Valley Dora	Jr3	194	Feb	680	35	6661	316
Goose Valley Favorite	Jr2	223	Feb	759	40	7001	330
*Goose Valley Feathers	Sr4	181	Feb	809	40	6765	312
Goose Valley Lynn	Jr2	220	Feb	637	36	6303	304
*Goose Valley Maida	Sr4	230	Feb	420	28	6422	346
*Goose Valley Marge	Sr4	184	Feb	473	24	4586	224
Goose Valley Marigold	Jr2	213	Feb	693	36	6129	287
+Goose Valley Nina	Sr4	305	Jan	112	7	8096	390
*Goose Valley Nora	6	244	Feb	647	36	8469	447
+Goose Valley Primrose	Jr2	305	Jan	390	24	9210	460
Goose Valley Sylvia	Jr2	299	Feb	259	15	6145	392
+Goose Valley Vanity	Jr2	305	Mar	96	6	8170	452
+Rovadale Romeo's Heather	Jr2	106	Feb	825	40	3396	145
Spar Hill Honeysuckle 3d	Jr2	193	Feb	529	28	4168	208

$DOMASZEK, ANTON, NEW HOPE GUERNSEY FARM, AMHERST JUNCTION, WIS.

*+New Hope Fascinator's Labelle	Jr3	125	Mar	1126	53	5735	256
s. Boulder Bridge Fascinator	d. Homewood Levity Elta						
+New Hope Fascinator's Oneita	Sr3	175	Mar	681	57	6350	370
+New Hope Fascinator's Verna	Jr2	139	Mar	1106	49	5718	248

$DOMASZEK, MATT, NEW HOPE GUERNSEY FARM, AMHERST JUNCTION, WIS.

*+New Hope Constant's Comely	6	160	Mar	810	41	5632	290
+New Hope Fascinator's Flora	Jr2	42	Feb	1049	47	1513	68
s. Boulder Bridge Fascinator	d. Gylden Laddie's Susan						
+New Hope Fascinator's Fortune	Jr2	182	Mar	552	32	4493	255
+New Hope Fascinator's Jasalyn	Jr2	54	Mar	1110	46	1837	77
s. Boulder Bridge Fascinator	d. Malloy Grandee's Gala						
+New Hope Fascinator's Sherry	Sr2	161	Mar	637	30	4428	196

$DOMASZEK, RAYMOND, HI-HOPES FARM, AMHERST JUNCTION, WIS. ARHT

+Hi-Hopes F. Flossie	Jr2	305	Feb	480	26	10603	542
Hi-Hopes Man's Beauty	Jr2	365	Feb	987	43	13285	569
+Hi-Hopes S. M. Agnes	Jr2	88	Mar	1191	47	3337	138
s. Curtiss Candy Snow Man	d. Hi-Hopes Winner's Agnes						
+Hi-Hopes S. M. Delora	Sr2	232	Mar	709	36	5953	282
+Hi-Hopes S. M. May	Jr2	305	Mar	95	4	9447	448
+Hi-Hopes S. M. Nancy	Sr2	81	Mar	1179	51	2985	138
s. Curtiss Candy Snow Man	d. Hi-Hopes Winner's Nancy						
+Hi-Hopes S. M. Norma	Jr2	218	Mar	997	45	7253	333
+Hi-Hopes S. M. Rose	Sr2	221	Mar	975	47	7358	340
+Hi-Hopes S. M. Rosie	Jr2	305	Feb	686	35	11926	516
+Hi-Hopes S. M. Susan	Jr2	305	Feb	431	27	10477	544
+Hi-Hopes Snow Man's Lady	Jr3	152	Mar	1006	43	5215	241
Hi-Hopes Winner's Barbara	Jr3	365	Mar	328	11	9964	493
*+Hi-Hopes Winner's Khan	6	60	Mar	1733	78	3300	150
s. Meadow Lodge King's Winner	d. Stonehurst Khan						

$DOTY, W. B., BUTTERTON GUERNSEY FARM, WOODLAND, CALIF. ARHT

+Butterton Holliston Darleen	Jr2	228	Feb	609	32	6497	332
+Butterton Holliston Golita	Jr2	51	Feb	1006	37	1739	71
s. Santa Cruz Holliston Valmont	d. Butterton Kornegay Gretta						
*+Butterton Holliston Janet	Sr3	63	Feb	1100	55	2470	122
s. Santa Cruz Holliston Valmont	d. Butterton Master's Jill						
+Butterton Holliston Thetis	Sr3	73	Feb	1001	54	2636	133
s. Santa Cruz Holliston Valmont	d. Butterton Kornegay Theda						
+Butterton Holliston Toots	Sr2	218	Feb	624	29	5823	254
+Butterton Holliston Topsy	Jr2	121	Feb	996	46	4572	196
*+Butterton Holliston Velma	Jr3	188	Feb	707	39	6408	359
+Butterton Master's Fatima	Jr3	44	Feb	1451	64	2132	98
s. Western Glow Master	d. Butterton Holliston Flosa						
+Butterton Master's Fawn	Jr2	69	Feb	946	37	2281	99
s. Western Glow Master	d. Butterton Kornegay Fate						
+Butterton Master's Gladis	Jr2	61	Feb	1125	52	3299	162
s. Western Glow Master	d. Butterton Holliston Gethel						
*+Butterton Master's Josette	Sr3	212	Feb	737	33	6784	295
*+Butterton Master's Juliet	Sr3	305	Feb	575	36	10768	568
+Butterton Master's Julip	Jr2	305	Feb	513	34	8653	396
+Butterton Master's Laurel	Jr2	196	Feb	733	39	5975	289
*+Butterton Master's Laurine	Sr3	158	Feb	1215	58	7134	346
+Butterton Master's Lucille	Jr2	161	Feb	665	33	4323	218
*+Butterton Master's Rosalie	Jr3	305	Feb	48	2	11824	583
+Butterton Master's Rowena	Jr2	171	Feb	947	40	6169	283
*+Butterton Master's Tillie	Jr3	222	Feb	558	31	6181	324
+Butterton Master's Topez	Jr2	60	Feb	978	42	1963	90
s. Western Glow Master	d. Butterton Kornegay Tessie						
+Butterton Master's Venus	Jr2	305	Jan	877	44	10350	471
+Butterton Master's Yalleen	Jr2	95	Feb	793	50	2783	163
+Butterton Master's Yakima	Jr2	242	Feb	873	38	7965	351
*+Butterton Master's Yetta	Jr4	18	Feb	786	34		
s. Western Glow Master	d. Santa Cruz Holliston Yolanda						
*+Zephyr Farms Dvlprs Daisy	Sr3	305	Feb	171	10	9266	485

DUNLOP, JOHN M., ELLERSLIE FARM, PETERSBURG, VA. ARHT

*Ellerslie Bopeep	Sr3	280	Mar	664	30	8648	384
*Ellerslie Caroline	8	365	Feb	195	9	14352	544
*Ellerslie Duchess	6	183	Mar	1251	56	7871	359
*Ellerslie Ellen	Sr3	179	Mar	764	36	5716	273
*Ellerslie Fannie	Jr4	353	Mar	616	32	12580	584
**Ellerslie Flora	Jr4	117	Mar	1645	66	6019	257
**Ellerslie Imogene	Sr3	91	Mar	1177	57	3467	158
Ellerslie Impelled Helen	Jr2	266	Mar	701	38	7596	401
*Ellerslie Impelled Josie	Jr2	104	Feb	377	21	3318	195
*Ellerslie Impelled Lelia	Jr2	224	Mar	700	41	6054	330
Ellerslie K. P. Adeline	Jr2	244	Mar	592	31	6393	314
Ellerslie K. P. Julia	Jr2	365	Mar	252	14	9533	468
**Ellerslie K. P. Nymph	Sr3	98	Mar	1561	68	5118	230
Ellerslie K. P. Topsie	Jr3	56	Feb	1369	62	2396	106
s. Klondike Krown Prince	d. Ellerslie Topsy						
**Ellerslie Little Daisy	11	113	Mar	1010	54	4222	201
*Ellerslie Merilly	6	75	Mar	1508	69	3721	177
s. Klondike Haroun	d. Laurel Leaf of Ellerslie						
*Ellerslie Miss Muffett	Jr3	360	Mar	739	41	12338	594
Ellerslie Phil's Annie	Jr2	323	Mar	709	38	10028	468
Ellerslie Phil's Bella	Jr2	336	Mar	586	33	9731	475
Ellerslie Phil's Elmira	Jr2	355	Mar	684	38	11895	571
Ellerslie Phil's Rita	Sr2	31	Mar	1067	52		
s. Klondike Philmost	d. Ellerslie Merilly						
**Ellerslie Susan	Sr4	91	Mar	1330	61	3830	176
*Ellerslie Virginia	7	44	Mar	1789	78	2396	105
s. Klondike Haroun	d. Ellerslie Nancy's Laurel						
¶Elmington Pre Emma	Jr2	186	Mar	1107	63	6577	346
¶Ideal's Risbecq's Kelso	Sr3	305	Feb	333	17	7002	357
**Quail Roost NoMax Marie	5	178	Mar	1480	75	9053	443
*Shady Rest Pharoah's June	Jr2	177	Mar	1065	57	6002	294

DUNWALKE FARM, INCORPORATED, FAR HILLS, N. J. ARHT

*+Delwake Donna	Sr4	290	Feb	789	39	12554	577
*+Delwake Gab's Butterfat	Jr4	163	Mar	1258	65	7389	390
*+Delwake Gab's Gene	5	150	Mar	1211	72	6682	353
*Delwake Gab's Maple	5	67	Mar	2269	93	4341	194
s. Fairlawn Maxim's Gabriel	d. Howella's Maple						
+Delwake Jenny	5	69	Mar	1534	77	3400	170
s. Fairlawn Maxim's Gabriel	d. Vanor's Jenny Lind						
*+Dunwalke Blanche	Sr4	120	Mar	1202	69	4939	262
*+Dunwalke Chick	Jr3	87	Mar	1526	74	4317	210
s. Dunwalke's Leader's Governor	d. Flat Brook Playmate						
*Dunwalke Cinderella	Jr3	20	Mar	946	48		
s. Hominy Hill Rex	d. Dunwalke Maggie's Souvenir						
*+Dunwalke Classy	Jr3	68	Mar	1307	66	2780	128
s. Hominy Hill Rex	d. Dunwalke King's Lady						
*+Dunwalke Coral	Jr3	112	Mar	1303	70	4396	234
*+Dunwalke Crescent	Jr3	232	Mar	926	52	7943	409
Dunwalke Damsel	Jr2	53	Mar	1515	75	2578	116
s. Hominy Hill Rex	d. Dunwalke King's Lady						

+Dunwalke Darlene Jr2 43 Mar 1044 53 1415 73
s. Hominy Hill Rex d. Dunwalke Sweet Maggie's Melody
¶Dunwalke Darling Sr2 229 Mar 693 41 5969 331
+Dunwalke Deanna Jr2 48 Mar 1238 55 1753 78
s. Governor of Coventry d. Delwake Jenny
+Dunwalke Delhia Jr2 305 Mar 884 49 9617 468
+Dunwalke Deressa Sr2 94 Mar 1328 57 3945 163
Dunwalke Desirer Jr2 301 Mar 1388 70 15060 706
+Dunwalke Destiny Jr2 28 Mar 1030 52
s. Dunwalke Bishop d. Dunwalke Blanche
+Dunwalke Donette Jr2 280 Mar 990 57 9382 481
Dunwalke Dora Jr2 187 Mar 1305 74 8227 446
+Dunwalke Duchess Jr2 188 Mar 808 41 5667 275
*+Dunwalke King's Lady 7 20 Mar 1082 50
s. Flying Horse King's Leader d. Dunwalke Maggie's Lady
*+Dunwalke Maggie's Flute 8 116 Mar 1135 62 4170 228
s. Flying Horse King's Leader d. Dunwalke Maggie's Daughter
*+Elmstead Crusader's Sara 5 305 Feb 30 1 12623 586
*+Flat Brook Playmate 7 108 Mar 1724 79 6223 268
+Flying Horse Colonel Melodian Sr2 124 Mar 988 60 4128 218
*Foremost Footprint's Dawn 5 38 Mar 2371 87 2803 102
s. Foremost Footprint d. Foremost Royal's Golden Dawn
*+Foxburg's Knight's Pozy 6 114 Mar 1596 83 6296 304
*¶Ideal's Risbecq's Monita 5 228 Mar 866 57 7921 442
*Manor Glen Levity 5 155 Mar 1747 95 10329 553
*+McAfee's Ellen 8 204 Mar 1250 60 9057 416
*¶Meadow-Gold R. Mona Jr4 305 Jan 299 18 11530 609
*+Monterey Viburnum Jr3 245 Mar 1049 58 10486 524
*+Mulhocaway Butterfat Marie 6 189 Mar 1059 58 7289 431
*+Owen's Place Royal's Venus 7 187 Mar 1130 62 7871 436
*+Ryckiaver D. Lucy 5 119 Mar 1506 85 6593 343
*Spar Hill Hyacinth 5th Sr4 55 Mar 2155 89 3748 171
s. Spar Hill Duke of Windsor d. Spar Hill Hyacinth
*Spring Run Noble's Primrose 7 365 Mar 1156 57 21268 1001
*+Spruce Run C. H. B. Cherry 7 250 Mar 1104 55 10498 506
*+Sunnyfield Golden Marose 8 305 Feb 631 29 15112 706
+Sunnyfield L. M. Marose Jr2 305 Mar 734 44 8388 430

§EBY, CAROLYN FAY, LOOKWELL FARMS, ELKHART, IND. ARHT
*Lookwell T. Lottie Sr3 365 Jan 278 18 12746 631

§EBY, MERVIN, LOOKWELL FARMS, ELKHART, IND. ARHT
+Lookwell Count's Blanche Jr2 103 Feb 1007 47 3971 162
+Lookwell Count's Elaine Jr2 149 Feb 758 32 4173 199
+Lookwell Count's Grace Jr2 153 Feb 555 28 3489 171
Lookwell T. Alta Jr3 203 Feb 729 37 6170 313
Lookwell T. Barretta Jr2 300 Feb 686 31 11205 497
*Lookwell T. Beda 6 89 Feb 1017 46 3240 152
s. Langwater Timothy d. Lockshore Babe
+Lookwell T. Belva Sr2 87 Jan 1044 55 3025 148
Lookwell T. Brightness Sr2 331 Feb 549 31 6516 455
Lookwell T. Ila Sr2 240 Feb 571 31 6778 381
Lookwell Valor's Betty Sr2 149 Jan 972 40 5243 225

§EBY, SHELBA JEAN, LOOKWELL FARMS, ELKHART, IND. ARHT
Lookwell Count's Linda Jr2 130 Feb 676 37 3480 182

EDISTO FARMS, DENMARK, S. C.
¶Belmont View Ned's Duelah Jr2 160 Mar 918 46 4892 232
+Brays Island Actress 6 175 Mar 943 64 5442 321
*Edisto Farm's Azalea Jr3 140 Mar 1254 50 6146 248
*¶Edisto Farm's Begonia Sr4 183 Mar 1278 70 8488 438
*Edisto Farm's Buttercup Sr2 268 Mar 683 48 7169 406
*¶Edisto Farm's Daffodil Sr3 91 Mar 1450 75 4478 244
s. Edisto Farms Challenger d. Golden Glow Prince's Dorothy
*Edisto Farm's Hostess Sr2 305 Jan 178 10 9663 497
+Edisto Farm's Hurdy Sr4 120 Mar 1346 68 5638 266
s. Edisto Farm's Royal Maxim d. Edisto Farm's Harriet
*Edisto Farm's Judie Jr2 131 Mar 1114 52 4793 310
*Edisto Farm's Lacie Jr2 305 Jan 523 28 12510 566
*Edisto Farm's Lavada Sr3 297 Mar 639 38 10762 541
*¶Edisto Farm's Marietta 5 305 Dec 579 33 13520 653
*Edisto Farm's Maxim Ilene Jr3 91 Mar 1494 76 4465 208
s. Quail Roost No Max Pilot d. Gold Branch R. G. D. Ranger's Ina
*Edisto Farm's Noranna 5 174 Mar 1265 67 7606 371
*Edisto Farm's Petunia Sr2 110 Mar 1116 58 4365 201
s. Appin's Jeweler d. Appin's Pansey
*Edisto Farm's Shona Jr2 235 Mar 1097 56 8656 375
+Edisto Farm's Tabby Jr4 305 Mar 650 35 11945 536
Edisto Farm's Tranquil Jr2 365 Jan 249 15 15388 755
*¶Faithful's Maxim's Sun Shine 9 118 Mar 1375 74 5683 261
s. Faithful's Maxim d. Sun Shine of Spout Springs
+Gold Branch G. A. Lady Milkmaid 10 295 Mar 1393 61 13546 498
¶Gold Branch G. Dora B 8 152 Mar 1591 72 7888 330
+Gold Branch R. G. Red Rosa 8 305 Jan 120 8 9965 444
¶Nejasco Noble's Pat Sr2 86 Mar 1193 59 3532 170
s. Quail Roost Noble Francis d. Blakeford Patricia
¶Oberland Pre Nellie Jr2 137 Mar 1019 50 4627 205
s. McDonald Farms Prediction Ober d. Oberland Lady Nell

ELAM, C. N., BELNEMUS, BELONA, VA. ARHT
¶Belnemus Bunnie's Alvada Jr2 277 Feb 634 36 8160 480
*¶Belnemus Bunnie's Ethel Jr4 281 Feb 945 35 11607 631
*¶Belnemus Bunnie's Maid Sr4 162 Feb 1003 55 6271 322
*¶Belnemus Bunnie's Patty Sr3 280 Jan 859 58 10197 557
*¶Blenheim Spring's Dolly 6 36 Feb 1537 67 1826 80
s. Blenheim Spring's Superior d. Sheppard Farm's Ricardia Pride
*¶Blenheim Springs F. Lillian Sr4 162 Feb 1088 54 6677 303
*¶Blenheim Springs Pet 6 242 Feb 1128 54 12107 542
¶Fairview Jupiter's Bettie Jr3 182 Feb 972 50 6859 351
s. Graceland La Noce Jupiter d. Blanton's Nat of Fairview Farm
¶Fairview Maxim's Butter Cup Sr2 193 Feb 726 47 5717 317
*¶Fairview's Matt Lee Jr3 167 Feb 830 50 5330 299
*¶Graceland Max Chic 6 130 Feb 1364 66 6659 292
*¶Graceland Queen Celeste 9 265 Feb 830 47 10141 503
*¶Midlothian Golden Frances 6 125 Feb 958 50 4626 229
*¶Mo-La-Jac Lucky Princess 12 305 Jan 665 34 11450 496
*¶Zimalcrest Design's Arline 10 305 Dec 227 11 12856 545

§ELDRIDGE, H. L., WASHOUGAL FARM, WASHOUGAL, WASH. ARHT
+Bonnibell Cadet's Molly Jr2 305 Feb 509 30 7758 407
+Candybelle of Washougal Farm Sr3 305 Jan 736 37 9257 429
+M. Cecelia of Washougal Farm Jr4 245 Mar 1066 41 9569 402
*Minzy of Washougal Farm Sr4 219 Mar 881 41 7630 356
+Muguet of Washougal Farm 5 301 Mar 366 18 6799 319
+Mystar of Washougal Farm Sr3 305 Dec 430 20 6627 305
*Paquita of Chicona 5 303 Mar 786 38 9558 446
+Rocca of Washougal Farm Jr4 305 Jul 195 9 10196 483
+Virginiabell of Washougal Farm Jr4 305 Mar 57 2 8732 389
Washougal Arrow Bon-Bon Jr2 365 Feb 549 28 10108 488

+Washougal Cadet Coronet Jr2 76 Mar 1307 45 3317 122
+Washougal Cadet Muse Jr2 300 Mar 601 32 7119 333
+Washougal Cadet's Colleen Jr2 112 Mar 1080 55 4212 199
+Washougal Cadet's Fleur Jr2 111 Mar 744 36 3003 130
+Washougal Inspir. Amelia Jr3 305 Mar 588 31 8445 410
*Washougal Inspir. Honeydew Sr3 292 Mar 683 34 7987 386
+Washougal Noble Maid Jr2 203 Mar 563 28 4099 193
+Washougal Noble's Buttercup Jr2 297 Mar 514 29 5607 262
+Washougal Noble's Virginia Jr2 255 Mar 597 31 5497 272
+Washougal Noble Toffee Sr2 55 Mar 891 40 1563 71
s. Bonnibell Hattie's Noble d. Bonnibell Promise

§EQUI, JOHN F., MATAPA GUERNSEY FARM, PENNGROVE, CALIF. ARHT
+Circle L. Merry Merced 5 238 Mar 539 34 7127 372
*Ellwood Surprise Freesia 9 194 Mar 851 43 7264 360
+Fresno Ambler's Judith Jr4 194 Mar 482 26 5394 276
+Happyholme Regal Honey Jr4 222 Mar 429 28 5543 316
+Kearney Park Victoria Jr3 189 Mar 824 46 6230 317
+Matapa C Daisy Doo Jr2 74 Mar 833 53 2089 132
s. Circle L Consul Boy d. Matapa Honey's Daisy
+Matapa Consul Letti Jr2 164 Mar 808 44 5167 265
Matapa Consul's Drusilla Jr2 365 Feb 280 18 9670 517
Matapa Consul's Fritzie Jr2 267 Mar 602 35 7066 394
+Matapa Consul Sharlene Jr2 183 Mar 769 41 5738 275
Matapa Consul's Maxine Jr2 257 Mar 576 32 6488 316
+Matapa Consul's Maybelle Jr2 305 Mar 265 16 8438 464
*+Matapa Consul's Senorita Sr3 98 Mar 1635 100 5018 322
+Matapa Consul's Teresa Jr2 251 Mar 713 42 7310 378
+Matapa Consul Taffy Jr2 127 Mar 618 34 3227 172
+Matapa El Toro's Delight Jr2 305 Feb 219 11 7012 314
*+Matapa El Toro's Hebe Jr4 176 Mar 1060 64 8147 406
*+Matapa El Toro's Margo 5 96 Mar 1283 67 4432 239
*Matapa El Toro's Martha Sr3 310 Mar 808 54 11907 629
*+Matapa El Toro's Sally Anne 6 98 Mar 1238 55 4866 261
*+Matapa El Toro's Sharon 6 135 Mar 1229 50 6392 277
*+Matapa El Toro's Vicki Jr4 257 Mar 582 29 7745 346
*Matapa El Toro's Virginia 5 257 Mar 410 22 7747 385
Matapa El Toro's Zillah Sr2 365 Mar 571 34 8466 457
+Matapa Honey Duchess Rose Jr2 233 Mar 647 35 6634 329
+Matapa Honey Lucinda Jr2 96 Mar 1311 64 4311 232
+Matapa Honey Malinda Jr2 183 Mar 639 32 4732 215
*+Matapa Honey's Adabelle Sr2 91 Mar 1392 74 4405 225
*+Matapa Honey's Daisy Sr4 305 Feb 127 7 10950 540
*+Matapa Honey's Dixie 6 245 Mar 783 39 10065 468
+Matapa Honey's Dot Jr2 305 Feb 432 26 6340 449
*+Matapa Honey's Norma Sr2 256 Mar 449 24 5664 288
*+Matapa Lou-Boy's Sandy 9 156 Mar 1159 64 7461 458
+Matapa Stardust Carsonia Jr2 127 Mar 840 46 3908 194
*+Matapa Zeke's Trilby 10 296 Feb 417 23 8557 414

§ERB, DELBERT D., DAYBREAK FARMS, ALBANY, OREGON. ARHT
*Ivy Oak Delta's Lady Dolores Jr3 365 Mar 569 36 12784 752
*+Ivy Oak Royal Duchess Jr3 114 Mar 893 56 3788 209
*+Oak Park's Norma Girl Jr3 121 Mar 1048 46 4750 220

ERB, L. W., DAYBREAK FARMS, ALBANY, OREGON. ARHT
+Arendt's Liza's Leta 10 275 Mar 675 35 6904 367
+Daybreak Trixie Jr2 76 Mar 1084 46 2533 108
s. Wandamere Daisy's Duke d. Ultra Trixie of Benton
+Erb Farms D. Babe Jr2 216 Mar 549 31 4571 259
*¶Erb Farms D. Jean Jr3 161 Mar 948 54 7249 337
*¶Erb Farms D. Princess Jr3 160 Mar 1148 51 8277 355
*+Erb Farms D. Trixie Jr3 136 Mar 1349 67 6469 306
*¶Erb Farms Duke's Jean Jr2 183 Mar 450 27 4478 256
+Hood View June 6 124 Mar 886 46 4144 211
+Ivy Oak Rose Mary's Primrose 5 58 Mar 1470 75 2741 141
s. Wandamere Auburn's Douglas d. Rogueland's Rose Mary
*¶Jean of Linnbrook's Bessie 8 199 Mar 795 45 7199 393
*¶Nellie's Laura 8 179 Mar 1079 49 8968 430
*¶Princess' Advance Pansy 8 126 Mar 1491 61 6784 336
+Roth's G. Faynola Jr2 209 Mar 762 39 5539 268
+Ultra Bess of Benton Sr2 224 Mar 788 38 6539 301
+W. Norwood's Clover Jr2 230 Mar 638 41 5910 328

§ERB, LINDA C., DAYBREAK FARMS, ALBANY, OREGON. ARHT
+Ivy Oak Byron's Reta Jr2 184 Mar 695 38 4677 234

§ERF, CORA, MARGUERITE C., ELZY W. & NORMA, CHESTNUT RIDGE FARM, BELLEVUE, OHIO. ARHT
+Chestnut Ridge Hazel's Ora Jr2 78 Feb 689 34 2008 91
s. Chestnut Ridge Majoree's Hero d. Chestnut Ridge Mirth's Hazel
*+Chestnut Ridge Heather's Kathy Jr3 305 Jan 71 4 7343 349
+Chestnut Ridge Holden's Rilma Jr2 226 Feb 411 22 4427 207
*+Chestnut Ridge Mirth's Hazel Jr4 39 Feb 1284 59 1727 79
s. McDonald Farms Holden d. Chestnut Ridge Major's Mirth
*+Chestnut Ridge Mirth's Hostess Sr3 124 Feb 957 44 4624 194
*+Chestnut Ridge Mirth's Rhoda 5 305 Feb 389 24 9220 464
+Chestnut Ridge Trixie's Kite Jr2 266 Feb 550 31 5845 291

§ERF, WILLIAM C., CHESTNUT RIDGE FARM, BELLEVUE, OHIO. ARHT
+Chestnut Ridge Mirth's Kella Jr2 297 Feb 307 30 5338 280

§FAUST, M. C., VIR-MAR FARM, COVINGTON, IND. ARHT
+Eagle Valley J's Flow Jr3 199 Mar 751 36 5937 287
Virmar's Actor's Gloria Jr2 337 Mar 389 23 7184 367
*+Virmar's Actor's Janet Jr3 189 Mar 719 41 5548 296
*+Virmar's Lady Diamond Jr4 59 Mar 1188 58 3335 111
s. Pine Manor King's Showman d. Virmar's Kay Evelyn
+Virmar's Lady Roberta Sr2 305 Mar 124 9 6815 351
*+Virmar's Lady Ruby Jr4 104 Mar 1214 53 4391 206
+Virmar's Levity Connie Jr2 305 Mar 708 31 5815 248

§FEAVER, GORDON, MR. & MRS., FRESNO, CALIF. ARHT
Zephyr Farms Dvlpr's Gladys Jr2 158 Dec 634 33 4177 258
s. Cameo Lilly's Developer d. Zephyr Farms Dvlpr's Gloria

FOX, FRANCES HILL, CROASDAILE FARMS, DURHAM, N. C. ARHT
Croasdaile Elliton's Fairy Jr2 106 Feb 484 27 2410 123
s. Churn Creek's Ellton Maxim d. Croasdaile's Princess Fairy
Croasdaile Invasion's Flower Jr2 91 Feb 786 43 2349 121
+Croasdaile NoMax Ruby Sr2 137 Feb 518 31 2742 150
s. Quail Roost NoMax Baronet d. Croasdaile's Maxim's Fair
Croasdaile NoMax Sophie Jr2 343 Feb 517 33 7184 400
*Croasdaile Prince's Gilda Sr4 290 Feb 631 38 8538 444
¶Croasdaile Princess Beauty Jr2 131 Feb 659 40 2897 160
Croasdaile Princess Connie Sr2 272 Feb 773 33 8022 486
Croasdaile Princess Dora Jr2 171 Feb 796 48 5791 317
*Croasdaile's Maxim's Fair 11 343 Feb 756 44 12513 587
*Croasdaile's Maxim's Rosie 8 365 Oct 298 15 10137 572
*Croasdaile's Princess Ava 7 325 Feb 932 55 13390 677

*Croasdaile's Princess Fronie	8	275	Dec	704	39	9713	486
¶Quail Roost Rose Lass	*Jr2	276	Nov	264	13	6365	308

FOX, FRANCES HILL & HERBERT J., CROASDAILE FARMS, DURHAM, N. C.
ARHT

*Croasdaile Maxim's Primrose	5	106	Feb	1020	51	3874	183
s. Quail Roost Maxim's Majesty	d. Croasdaile's Princess Roseann						
Croasdaile NoMax Ramora	Jr3	79	Feb	920	49	2472	139
s. Quail Roost NoMax Baronet	d. Croasdaile's Princess Roma						
*Croasdaile's Princess Gale	8	97	Feb	1240	62	4083	204

‡FUNK, J. E. & L. E., PRAIRIEMEDE FARMS, WINDSOR, MO. ARHT

+Prairiemede's Beauty Pride	Sr3	305	Feb	126	7	6319	289
+Prairiemede's Betty Kay	Sr3	305	Jan	129	6	6446	264
+Prairiemede's Bonnie Glow	Jr2	305	Feb	166	8	4780	222
+Prairiemede's Estorene	Sr2	305	Dec	75	4	5354	283
+Prairiemede's Golden Creasta	Jr2	91	Mar	770	37	2474	123
s. McDonald Farms King Lauren	d. Prairiemede's Golden Rod						
*+Prairiemede's Golden Toots	Jr4	203	Mar	341	16	3637	176
+Prairiemede's Gold Heiress M.	Sr2	149	Mar	705	32	3557	160
+Prairiemede's Horatio Tiute	Sr2	142	Mar	728	35	3679	159
+Prairiemede's L Empress	Sr2	38	Mar	734	32	856	37
s. McDonald Farms King Lauren	d. Prairiemede's King's Queen						
+Prairiemede's L. Estor Alma	Jr2	34	Mar	721	29	766	31
s. McDonald Farms King Lauren	d. Prairiemede's Lady Estor						
+Prairiemede's L. Lorena	Sr2	142	Mar	596	26	3065	133
+Prairiemede's L. Maywinn	Sr2	88	Mar	711	30	2198	97
s. McDonald Farms King Lauren	d. Prairiemede's Winner May						
+Prairiemede's L. Mayze	Sr2	305	Dec	296	15	6935	332
*+Prairiemede's L. Mayze	Sr3	33	Mar	1087	44	1157	46
s. McDonald Farms King Lauren	d. Prairiemede's Winner May						
+Prairiemede's L. Moonbeam	Sr2	123	Mar	562	28	2689	124
+Prairiemede's L. Patty	Sr2	305	Dec	177	10	6462	338
+Prairiemede's L. Tootsie	Jr2	32	Mar	848	35	866	36
s. McDonald Farms King Lauren	d. Prairiemede's Golden Toots						
+Prairiemede's L. Violet	Sr2	86	Mar	734	31	2159	86
s. McDonald Farms King Lauren	d. Prairiemede's Victoria						
+Prairiemede's M. Valencia	Jr2	136	Mar	684	31	3186	136
+Prairiemede's Neva Ann	Sr2	305	Dec	191	10	6485	305
+Prairiemede's Pansy	Sr2	42	Mar	1060	45	1424	60
s. Meadow Lodge King's Horatio	d. Prairiemede's Rapture Pat						
+Prairiemede's Peggy Lou	Jr2	47	Mar	798	34	1059	45
s. McDonald Farms King Lauren	d. Peggy of Comer's Corner						
+Prairiemede's Silver Faith	Sr2	305	Jan	263	14	5714	263
Prairiemede's Silver Sheenie	Sr2	350	Mar	242	12	5968	284
+Prairiemede's Starette	Jr2	35	Mar	782	33	873	37
s. Meadow Lodge King's Horatio	d. Prairiemede's Stardust						
+Prairiemede's Wonder Diane	Jr3	284	Jan	320	17	5392	268

GALLUN, EDWIN A., ANCHOR POINT FARMS, HARTLAND, WIS.

+Anchor Point Acme's Fleur	Jr3	140	Feb	725	29	4142	165
+Anchor Point Best Fern	Jr3	112	Feb	743	32	3595	161
¶Anchor Point Clear Garland	Jr2	134	Feb	1033	50	5117	230
Anchor Point Clear Garnet	Sr2	162	Feb	653	33	4078	185
Anchor Point Clear Gem	Jr2	161	Feb	783	25	5152	209
**Anchor Point Gloria's Amethyst	7	305	Dec	206	9	12493	476
*+Anchor Point Mod. Balisande	6	304	Feb	718	34	11157	504
*+Anchor Point Mod. Cranberry	5	190	Feb	778	40	6595	322
Anchor Point Mod. Emerald	Sr4	125	Feb	1235	48	5843	224
+Anchor Point Mod. Fidelity	Jr3	305	Feb	363	18	8501	365
+Anchor Point Mod. Fortuna	Jr3	125	Feb	809	38	3802	184
Anchor Point Verdun's Flower	Sr2	365	Nov	53	3	9649	478
+A. P. Ensign Greendone	Jr2	171	Feb	707	37	4497	202
+Blossom of Cedar Glade	9	82	Feb	879	47	2597	130
s. Monarch's Glenwood Boy	d. Cedarglade's Tulip						
+Hillside's Poppy	7	130	Feb	931	47	4566	224
Marhawk Pretor's Claire	Sr4	365	Feb	408	30	11127	568

GALVIN, FRANK, PINE HILL FARM, SOUTH BILLERICA, MASS.

Pine Hill Ambassador Opaline	Sr2	129	Mar	1369	53	5488	204
Pine Hill Noble Edelweiss	Sr2	344	Mar	1000	56	14081	698
Pine Hill Noble Isabel	Sr2	365	Feb	623	34	12025	574
Pine Hill Pada's Lovelorn	Jr3	342	Mar	984	52	12351	632
Pine Hill's Dewdrop	Sr4	330	Mar	352	17	9476	395
*Pine Hill's Dolly Foremost	Sr4	60	Mar	1851	72	3497	144
s. Argilla Royal Pride	d. Quitticas Prudie						
*Pine Hill's Furlough's Folly	5	223	Mar	1296	65	10189	481
Pine Hill's Phil Nora	Sr4	335	Feb	467	22	10272	451
*Pine Hill's Sophie	5	41	Mar	2012	75	2553	95
s. Pine Hill's Ambassador	d. Pine Hill's Golden Olivia						
Pine Hill Superb Fleurette	Jr2	91	Mar	1419	65	4193	186
s. Argilla Superb	d. Pine Hill's Nancy						
Pine Hill Superb Honora	Jr2	162	Mar	1132	60	5930	288
Pine Hill Superb Snowdrop	Sr2	258	Mar	1006	45	8485	369

§GAMBONINI, JAMES G., OLD ADOBE RANCH, PETALUMA, CALIF.

*+Old Adobe Nina	Jr4	149	Feb	952	48	5459	258

§GAMBONINI, R., OLD ADOBE RANCH, PETALUMA, CALIF.

+Creek Bend's Toleta Mia	Jr4	176	Feb	631	39	5391	305
+Old Adobe Hi-Honeysuckle	Jr2	250	Feb	688	42	7591	431
+Old Adobe Hi-Jessica	Sr2	190	Feb	982	47	8273	370
+Old Adobe Hi-Thelma	Jr2	241	Feb	649	36	6410	334
+Old Adobe Noble Watha	Jr3	183	Feb	627	39	4992	287
+Old Adobe Princess Arla	Sr3	206	Feb	762	45	7701	410
+Old Adobe Princess Quail	Sr3	71	Feb	1308	62	3271	155
s. Happyholme Hildreth's Prince	d. Palmway's Royal Roseann						
+Old Adobe Queen Adelle	Jr3	205	Feb	882	52	7818	405
+Old Adobe Queen Honey-bee	Sr3	212	Feb	765	49	7058	405
*Quality Farm Phyllad's Vi	7	283	Feb	887	48	11986	634
*+Sleepy Hollow Noble's Jane 2d	Sr4	200	Feb	674	40	6046	304
*+Sleepy Hollow Noble's Patty	5	90	Feb	1287	75	4414	287
s. Adohr Eldor Nobleman	d. Happyholme Pharaoh's Pat						
*+Sleepy Hollow Noble's Scarlet	Sr4	294	Feb	517	28	9591	462
*+Steadfast Canadian's Charm	Sr4	85	Feb	1131	57	3620	173
s. Langwater Steadfast Canadian	d. Foremost Nazimova						
+Steadfast Canadian's Memory	Jr3	295	Feb	429	31	7300	433

§GAMBONINI, RAYMOND R., OLD ADOBE RANCH, PETALUMA, CALIF.

+Creek Bend's Lennetta	Sr3	305	Jan	661	33	11522	526

§GAYNAR, P. A., GOSHEN, N. Y. ARHT

+Hamptonburgh Duchess	Sr4	80	Feb	922	36	2486	93
s. Walnutdale's Plus Ultra	d. Horse Shoe F Countess						
+Hamptonburgh Farms Adella	5	264	Feb	186	10	6067	301
*+Hamptonburgh Farms Aura	5	178	Feb	815	39	6182	290
*+Hamptonburgh Farms' Jane	Sr4	109	Feb	768	39	3253	147
*+Ideal's Noranda's Circe	9	84	Feb	1050	45	3299	140
s. Ideal's Susie's Noranda	d. Ideal's Reveller's Circe						
*+York Springs F. Annetta	Sr3	106	Feb	762	37	3090	143
+York Springs F. Clarice	Sr2	48	Feb	896	33	1456	56
s. Patsy's Champ	d. Ideal's Noranda's Circe						
*+York Springs F. Coty	Jr3	136	Feb	444	25	2589	126
+York Springs F. Della	Jr2	183	Feb	340	18	3134	160
+York Springs F. Ella	Jr2	134	Feb	631	27	3142	127
+York Springs F. Ellanor	Jr2	25	Feb	633	25		
s. Patsy's Champ	d. Hamptonburgh Adam's Barbara						
+York Springs F. Gay	Sr2	59	Feb	748	32	1533	63
s. Patsy's Champ	d. Gay Maid						
*+York Spring's F Maid	Sr3	42	Feb	930	45	1303	62
s. Horse Shoe F Adam	d. Gay Maid						
+York Springs F. Mina	Sr2	305	Jan	336	15	5920	247
+York Springs F. Savilla	Jr2	136	Feb	611	26	3072	132
+York Springs F. Sidney	Sr2	34	Feb	944	36	1060	40
s. Bethany Noble Supreme	d. Sidney of Union Brook						
York Springs Laura	Sr2	365	Jan	81	4	7656	353
+York Springs Nora	Jr2	305	Feb	62	3	4785	245
+York Springs Rosemary	Jr3	212	Feb	607	28	6139	261

GERRY, PETER G., LAKE DELAWARE FARMS, DELHI, N. Y.

Lake Delaware Byplay	Sr2	365	Feb	458	25	12019	625
Lake Delaware Chives	Jr2	64	Feb	839	41	1974	93
s. Lake Delaware Palladin's Ruler	d. Lake Delaware Spice						
Lake Delaware Flora	Jr2	365	Feb	91	4	12028	594
Lake Delaware Medal	Sr2	52	Mar	1171	41	1985	71
s. L. D. Palladin	d. L. D. Noble Prize						
Lake Delaware Sunshine	Jr2	365	Feb	605	30	13129	621
Lake Delaware Topsy	Jr2	365	Mar	742	50	13965	689

§GIBBONEY, ALLEN L., BRAE BONNIE GUERNSEY FARM, BRADFORD, OHIO.
ARHT

*+Aloette of Brae Bonnie 2d	Jr3	257	Feb	479	25	6257	315
*Belle of Brae Bonnie	Sr4	365	Feb	100	5	8974	445
+Brae Bonnie BVon	Jr2	71	Feb	677	30	1732	76
s. Gayoso Phil's Hollistar	d. Windale Leader's Avon						
+Brae Bonnie Penny	Jr2	65	Feb	764	31	1758	73
s. Gayoso Phil's Hollistar	d. Pansy of Brae Bonnie						
*+Faith of Brae Bonnie	Jr3	105	Feb	942	50	6280	317
+Geneva of Brae Bonnie	Sr3	209	Feb	733	38	7055	366
*Glow of Brae Bonnie	5	365	Jan	247	15	8943	491
+Kolen of Brae Bonnie	Sr2	110	Feb	754	31	3057	125
s. Gayoso Phil's Hollistar	d. Maureen of Brae Bonnie						
*+Maureen of Brae Bonnie	Sr4	305	Feb	82	4	7029	360
*+Melody of Brae Bonnie	8	305	Jan	55	3	7619	385
*+Molly of Brae Bonnie 2d	Sr4	206	Feb	464	25	5311	286
*+Pansy of Brae Bonnie	Jr4	193	Feb	543	29	5700	290
*+Pretor's Lass of Brae Bonnie	5	77	Feb	1178	51	3277	144
s. Curving Hill Royal Pretor	d. Vagabond's Lass of Brae Bonnie						
+Royal Lass of Brae Bonnie	Jr2	154	Feb	784	36	4557	197
+Royal Lotus of Brae Bonnie	Jr2	305	Sep	200	10	6557	321
*+Royal Lotus of Brae Bonnie	Sr3	57	Feb	1218	58	2359	112
s. Curving Hill Royal Pretor	d. Lotus of Brae Bonnie						
*+Royal Nita of Brae Bonnie	Sr3	305	Feb	124	6	9724	505
*+Royal Rita of Brae Bonnie	Sr2	201	Feb	517	36	4724	239
+Royal Tess of Brae Bonnie	Sr2	135	Feb	692	32	3747	165

GILMORE, WILLIAM Y., JR., LOOKOUT VALLEY FARM, LAKE GENEVA, WIS.
ARHT

*Glacial Meads Levity Heroine	Jr4	363	Mar	398	23	8919	414
*Lily Lane King's Lad's Ventry	6	286	Mar	919	54	10724	530
*Lookout Valley Fairy Queen 2d	Jr3	49	Mar	1302	50	2104	84
s. Curtiss Candy Levity Hero	d. Lookout Valley Fairy Queen						
Lookout Valley Levity Boneva	Jr2	305	Mar	727	38	9821	438
*Lookout Valley Levity Faith	Jr3	283	Mar	926	48	11272	480
Lookout Valley Levity Faye	Jr2	194	Mar	964	40	6824	280
Lookout Valley Levity Paula	Jr2	365	Mar	480	26	9452	405
*Lookout Valley Levity Sonya	Jr3	22	Mar	825	38		
s. Curtiss Candy Levity Hero	d. Skyline Challenger's Sonata						
Lookout Valley Levity Susan	Jr2	122	Mar	990	43	4397	175
*Lookout Valley Levity Victoria	Jr3	352	Mar	479	33	10016	512

GINN, CATHARINE, OLLASSES FARM, NOVELTY, OHIO. ARHT

Clear Springs' Majesty's Rosie	Jr2	222	Mar	850	47	7204	367

GINN, FRANCIS, OLLASSES FARM, NOVELTY, OHIO. ARHT

*Ayeshurst Frosty	13	342	Mar	818	58	11969	722
*Boulder Bridge Uniform	5	66	Mar	1216	60	2733	129
s. Green Meads King Don	d. Boulder Bridge Patience						
Hamilton County Maxim Bonita	Jr2	146	Mar	887	52	5060	254
*Kellogg Maxim Hanna	6	124	Mar	1174	62	5342	303
s. Cesor Michigan Maxim	d. Kellogg Butterfat's Hilda						
*Midview Majesty's Poppy	6	165	Mar	866	53	5718	331
Ollasses Golden Moonlight	Jr2	74	Feb	1138	47	2891	121
s. Bryn Du Golden Templar	d. Linwood's Golden Irene						
Ollasses Golden Syria	Jr2	224	Mar	774	47	6554	372
Ollasses Maxim's Sara	Jr2	317	Mar	758	47	9847	569
Red Cross No Max Polly	Jr2	195	Mar	958	52	7237	377

§GOODMAN, DONALD L., MER-DON'S FARM, LIMA, OHIO. ARHT

+Mer-Don's Lilac	Jr3	65	Mar	1095	42	2220	86
s. McDonald Farms Steadfast King	d. Vitamin Valley Wanda						

§GOODMAN, HARVA A., MER-DON'S FARM, LIMA, OHIO. ARHT

*Barbara Lue of Edorah	8	365	Mar	414	22	14722	664
*+Cornalfa's P. Jeanette	Jr4	81	Mar	1066	45	2961	128
s. Foremost Philosopher	d. Cornalfa's L. Inez						
+Mer-Don's Anna	Jr2	236	Mar	494	26	4391	215
+Mer-Don's Cinda	Jr2	275	Mar	484	25	4983	239
+Mer-Don's Cinderella	Sr3	45	Mar	1151	45	1655	64
s. Norene Haven King	d. Valleevue Lola						
*+Mer-Don's Lue's Star	7	66	Mar	1698	65	3453	132
s. McDonald Farms Guiding Star	d. Barbara Lue of Edorah						
*+Mer-Don's Melba	Jr3	151	Mar	762	39	4315	210
*+Mer-Don's Myrtle	Sr3	240	Mar	464	21	5958	254
*+Mer-Don's Thelma	Jr3	152	Mar	792	41	4448	219
Mer-Don's Tillie	Jr2	365	Feb	563	28	9857	492
*+Nickel Plate Faithful	6	183	Mar	1006	57	7253	371
*+Welcome In King's Sylvia	Jr3	183	Mar	603	27	4672	212

§GOODMAN, HARVA A. & SONS, MER-DON'S FARM, LIMA, OHIO. ARHT

+Sunny Meadows Supreme May	Sr2	117	Mar	648	33	2730	131

§GOODMAN, MERLIN D., MER-DON'S FARM, LIMA, OHIO. ARHT

*+Mer-Don's Beauty Kay	Sr3	152	Mar	1149	56	6103	278
+Mer-Don's King's Sharon Jean	Jr2	158	Mar	658	28	3763	164

GOODRICH, JOHN B., GOODRICH FARMS, WINCHESTER, IND. ARHT

+Goodrich Farm's Lady Betty	Jr3	305	Jan	145	6	9241	384
+Goodrich Farm's Lady Cherub	Jr3	287	Mar	703	41	8416	465
+Goodrich Farms Onda	Jr2	217	Mar	576	25	5207	219

+Goodrich Farms Opal	Jr2	122	Mar	593	31	2661	122
s. Hidden Valley Onward	d. Goodrich Farms Margaret						
+Goodrich Farms Torilda	Jr2	119	Mar	957	39	4004	160
*Linwood's Angie	7	160	Mar	1258	51	7525	307
+Wychwood R. Vicki's Alice	Jr2	275	Mar	505	33	6166	329

§GOTTFRIED, LEONARD A., TAGALONG FARM, UPPER SANDUSKY, OHIO. ARHT

*+Gold Hero's Gracie	7	198	Feb	1099	52	8256	352
*+Tagalong Chief's Virginia	Jr3	99	Feb	1126	51	4193	191
+Tagalong's Avis	Jr2	206	Feb	867	41	6765	206
+Tagalong's Babe	Jr2	32	Feb	993	42	1086	46
s. Langwater Chief Wyandot	d. Brookside's Royal Bonnie						
+Tagalong's Bea	Jr2	272	Feb	808	43	8992	465
*+Tagalong's Beauty	Jr4	39	Feb	1257	59	1638	77
s. Langwater Chief Wyandot	d. Tagalong's Royal Betsy						
+Tagalong's Bell	Jr2	197	Feb	594	35	4780	236
+Tagalong's Bess	Jr2	210	Feb	905	48	7188	319
*+Tagalong's Hope	Jr3	88	Feb	1172	53	3737	171
+Tagalong's Margie	Jr2	60	Feb	855	44	1764	86
s. Langwater Chief Wyandot	d. Tagalong's Martha						
*+Tagalong's Martha	Jr4	72	Feb	1107	60	2754	140
+Tagalong's May	Jr2	305	Feb	624	35	10161	491
+Tagalong's Penny	Jr2	60	Feb	1086	53	2141	101
*+Tagalong's Polly	Jr3	70	Feb	1279	66	3157	151
*+Tagalong's Princess Vi	Sr2	111	Feb	929	49	4135	213
*+Tagalong's Royal Betsy	5	273	Feb	589	32	8997	404
*+Tagalong's Vanity	Sr2	59	Feb	1247	58	3571	118
s. Langwater Chief Wyandot	d. Tagalong's Princess Vivian						

§GRABOWSKE, LOUIS & LEO, AACHEN FARM, MERRILL, MICH.

+Aachen Farm Annabelle	Jr4	188	Mar	592	28	4234	170
+Aachen Farm Pauline	5	120	Mar	730	46	3223	177
s. Duke of Aachen Farm	d. Vernell Norma						
+Aachen Farm Queen of The North	Sr3	120	Mar	746	31	3430	151
s. Annabelle's Country King	d. Aachen Farm Daisy						
+Aachen Farm Rose	Sr4	210	Mar	539	27	4464	204

§GRANT, RAYMOND & AGNES, NORTH OGDEN, UTAH. ARHT

+Snow Summit Bonnie's Flow	Sr2	160	Feb	527	22	3584	158

GRAVES, CHARLES I., MOUNTAIN VALLEY GUERNSEYS, CLARKSVILLE, ARK. ARHT

**Glencliff A. Wonder	5	87	Mar	1040	43	3683	156
s. Meadow Lodge Climax's Alert	d. Ransom Wildcat's Wonder						
+Lulu Hope	Jr2	305	Mar	148	7	7553	372
**St. Albans Acta Val A Lillian	5	44	Mar	1389	62	2080	102
s. St. Albans Actor Valiant	d. St. Albans Actor's Lillian						
**Wagemann's Connie	8	113	Mar	1286	51	5719	223
s. Foremost Mercury	d. Wagemann's Jane						

GRAY, BOWMAN & GORDON, BROOKBERRY FARMS, WINSTON-SALEM, N. C. ARHT

¶Arden Colfax Goldenrod	Sr3	103	Mar	1235	57	4452	196
Arden Noble Moonlight	Sr3	283	Mar	663	36	8561	430
¶Bayville Maxprint Gladiola	Sr2	98	Mar	612	38	2202	127
Brookberry Celena	Jr2	290	Mar	849	48	8525	470
¶Brookberry Maxana	Jr3	80	Mar	1292	55	3246	147
s. Coventry Comely's Anagram	d. Coventry Maxiene						
Brookberry M. Betty	Jr2	365	Nov	416	22	13687	665
Brookberry Noble Idaline	Jr2	275	Mar	903	47	9155	432
¶Brookberry Noble Julia	Jr2	103	Mar	980	46	3407	156
Brookberry Noble Mollie	Jr2	284	Mar	492	29	6258	340
Brookberry Princess Ann	Jr2	231	Mar	760	43	6556	335
¶Brookberry Princess Darling	Jr2	103	Mar	749	40	2888	148
¶Brookberry Princess Linda	Jr2	179	Mar	1168	48	7453	309
¶Brookberry Princess Martha	Jr2	129	Mar	1147	48	5038	211
s. Clear Springs' Gay Prince	d. Beaverbrook Marise						
¶Brookberry Princess Polly	Jr2	122	Mar	917	47	3761	176
Brookberry Princess Portia	Jr2	312	Mar	527	39	9372	499
Coker Maxim Rosette	Jr2	244	Mar	899	46	8175	397
*Langvalley Explorer's Theresa	Jr3	103	Mar	1317	53	4385	184
*St. James Champion Juno	8	332	Mar	908	55	13432	679
**Sawaga Improvement's Nettie	5	305	Feb	215	13	12779	622
*Sedgley Noble's Reta	8	261	Mar	811	47	9652	451
**Two Brooks Fancy	5	76	Mar	1251	61	3277	154
s. Gardenville King's Fancier	d. Two Brooks C Kate						
¶Two Brooks Jade	Jr2	122	Mar	1031	56	4470	229
¶Two Brooks King's Delight	Jr3	53	Mar	1164	50	1951	99
s. Fairlawn Dairymaid's King	d. Two Brooks C Delphine						
¶Two Brooks King's Tiara	Jr2	305	Dec	551	34	8762	493
Two Brooks King's Whim	Jr2	275	Mar	729	42	7029	382
¶Two Brooks Ladyship	Jr2	132	Mar	1026	46	4394	191
**Two Brooks Model	Jr4	280	Jan	601	34	8528	431
**Two Brooks Playful	6	39	Mar	1677	80	2012	96
s. Two Brooks Cambol	d. Two Brooks T. Heartsease						
*Two Brooks Royal Castanette	9	296	Mar	888	44	10692	524

§GROTENHUIS, W. J., SUBURBAN DAIRY FARM, JEFFERSON, IOWA. ARHT

+Althea of Clear View	Sr2	163	Feb	550	38	3769	139
+Ellen's Rita of Nemaha	Jr2	253	Feb	506	27	5932	287
*+Suburban Butterfat Loretta	5	218	Feb	787	36	6796	301
*+Suburban Butterfat Mermaid	5	305	Dec	432	23	9883	446

GUESS, J. B., JR., EDISTO FARMS, DENMARK, S. C.

+Ben-Bow GC. Trudy	7	134	Mar	1221	65	5488	279
*Edisto Farm's Challenger's Bula	Sr2	280	Jan	1015	53	9469	451
+Edisto Farm's Donita	Jr4	180	Mar	1154	56	7732	350
*Edisto Farm's Erma	Sr3	303	Mar	531	29	9912	458
*Edisto Farm's G. Frances	Jr2	335	Mar	1109	52	7939	347
*Edisto Farm's K. Countess	Jr2	52	Mar	1164	49	1855	78
s. McDonald Farms King's Manuel	d. Edisto Farm's Clarice						
*Edisto Farm's Maxim Millie	Sr3	157	Mar	1171	55	6787	300
*Edisto Farm's Maxim Mollie	Jr3	214	Mar	759	41	6465	311
*Edisto Farm's Moonflower	Jr2	249	Mar	966	45	8117	355
*Edisto Farms Olirose	Jr2	53	Mar	1502	69	2468	107
s. Edisto Farms Challenger	d. Appin's Olive						
+Edisto Farm's Pristina	Jr2	255	Mar	1180	55	9502	327
+Edisto Farm's Redbird	Sr3	206	Mar	712	43	6046	3[illegible]
+Edisto Farm's Red Tulip	7	279	Jan	609	27	8433	350
+Edisto Farm's Rosie	Jr3	210	Mar	979	49	7154	322
*Edisto Farm's Ruthy	Jr3	35	Mar	1245	61	1439	69
s. Clear Springs' Steadfast	d. Oaklawn Rosalie						
+Edisto Farm's Volly	8	22	Mar	1130	58		
s. McDonald Farm Super Prediction	d. Lendolure Royal Virginia						
+Gold Branch FAD Zada Belle	7	305	Feb	509	25	13090	585
+Gold Branch Glory's D. Patty	11	305	Feb	441	18	12801	551
+Gold Branch MG Dairymaid	8	305	Feb	440	20	10905	490
+Gold Branch M. V. A. D. Pearl	8	305	Feb	409	22	8623	350
+Improver's Princess	11	62	Mar	1369	70	2607	144
s. Quail Roost Improver	d. Dolly's Joan						
+Knight Salaska	5	54	Mar	1401	73	2204	123
s. Maxim Royal Duke	d. Ben-Bow C. Mirth						

§GUSTAFSEN, ALFRED N., FARELANDE FARM, WHITFORD, PA. ARHT

*+Colonial Hill Hughetta	Jr3	131	Mar	800	39	4027	196
+Colonial Hill Minuet	Jr3	88	Mar	1068	53	3395	166
*+Coventry Fanette	6	251	Mar	495	21	8441	360
*+Farelande Geraldine	Jr3	281	Mar	271	17	6235	306
*+Farelande Josephine	Jr3	47	Mar	1277	57	1911	87
s. Hill Girt Top Cherub	d. Eulalie F. Knight						
+Farelande Patsy	Jr2	80	Mar	750	35	2080	108
+Farelande Peggy	Jr2	270	Mar	614	29	6767	308
*+Farelande Sally	Sr3	120	Mar	1004	48	4531	232
+Farelande Starlet	Jr2	252	Mar	423	23	5306	261
*+Grandview's Emerita	5	295	Mar	414	30	8549	508
*Maplevale Moonlight Paulette	5	330	Mar	771	34	11666	495
*+Romulo's Minnie	Sr3	305	Feb	184	8	7560	306
*+Royal Gold Marietta	9	305	Feb	139	7	8250	445

§HACKMAN, ARTHUR K., WILLOW BROOK FARM, LANSDALE, PA. ARHT

*+Bear Haven Mister's Agatha	Sr3	153	Mar	601	27	3916	178
+Brightlad's Ann	Sr2	305	Feb	7		5500	288
*+Brightlad's Dolly	5	216	Mar	612	34	5839	301
*+Brightlad's Miranda	Sr3	221	Mar	499	30	5072	267
*+Lake Louise Hengist Bartonia	7	173	Mar	600	28	4153	172
+Royal's Phronmia	Sr2	209	Mar	99	5	3196	148
+Willow Brook Adelia	Jr3	206	Mar	461	23	4063	181
*+Willow Brook Alta	Jr4	115	Mar	970	54	3914	202
s. Coldspring's Janet's Brightland	d. Witchwood Precision Alta						
*+Willow Brook B. Molly	5	138	Mar	629	37	3183	181
+Willow Brook Maryannie	Sr4	181	Mar	749	38	5256	248
+Willow Brook R. Dimple	Jr3	64	Mar	1097	52	2256	118
s. Coldspring's Vanity's Royal	d. Willow Brook Dimple P.						
*+Willow Brook Red Rose	Sr4	157	Mar	691	36	4230	216
+Willow Brook R. Jean	Sr2	285	Mar	551	29	7137	337
+Willow Brook R. Maryann	Jr2	85	Mar	815	38	2356	103
s. Coldspring's Vanity's Royal	d. Willow Brook Maryannie						
*+Willow Brook R. May Rose	Sr3	232	Mar	637	36	5846	296
+Willow Brook Royal Finesse	Jr2	113	Mar	676	30	2365	104
s. Coldspring's Vanity's Royal	d. Mill Creek's Finesse						
+Willow Brook Royal's Rosette	Jr2	121	Mar	747	37	3106	144
+Willow Brook R. Patty	Jr2	172	Mar	866	39	4742	199

§HAINES-CeBROOK, INCORPORATED, WADSWORTH FARM, GEORGETOWN, MASS. ARHT

Wadsworth Beauty's Girl	Jr2	350	Mar	965	53	13005	598
Wadsworth Beauty's Grace	Jr2	350	Mar	659	43	10527	544
Wadsworth Elmer's Gale	Jr2	365	Mar	175	10	12870	613
+Wadsworth Ernest's Glee	Jr2	136	Mar	1003	54	4788	216
s. Wadsworth Pride's Ernest	d. Wadsworth Cal's Eunice						
Wadsworth Pride's Faith	Jr2	365	Mar	205	12	13689	678
Wadsworth Pride's Fiona	Jr2	350	Mar	928	57	12162	623
Wadsworth Pride's Gelda	Jr2	182	Mar	964	58	6600	329

HALLOWELL, JAMES MOTT, CLOVERLUCK FARM, PEPPERELL, MASS.

*Cloverluck Bell	Sr4	206	Mar	783	46	6587	356
*Cloverluck Ceres	7	365	Feb	510	30	13498	720
*Cloverluck Humor	7	298	Mar	661	35	11411	536
*Cloverluck Queen Romance	Sr4	51	Mar	1706	76	2606	117
s. Kitchener Cloverluck	d. Cloverluck Venus						
*Cloverluck Skylark	Sr4	307	Mar	899	45	12896	642

§HAMPTONBURGH FARMS, INCORPORATED, GOSHEN, N. Y. ARHT

*+Beth's Ideal Mary	6	266	Feb	442	25	6491	307
*+Betsy of Glenburnie	Jr4	101	Feb	631	36	3200	138
*+C. F.'s Bright Eyes	7	94	Feb	896	42	3260	158
*+Chasmary's Annabelle	8	88	Feb	974	47	2778	139
*+Glenburnie Glen's Valencia	Jr4	64	Feb	992	40	2294	92
s. Glenheart	d. Wendmere General's Valentine						
+Hamptonburgh Farms Etta	Sr3	32	Feb	1017	40	1104	44
s. Horse Shoe F Adam	d. Horse Shoe F Floretta						
+Hamptonburgh's Adam's Evelyn	#Sr3	250	Dec	169	10	6340	258
+Hamptonburgh's Hilda	Jr2	235	Feb	469	28	4696	248
+Hamptonburgh's Jewel	Jr2	235	Feb	490	28	4547	210
*+Hardwick's Hermosa of Fairview	Sr3	305	Feb	123	7	6575	319
*+Horse Shoe Bailiff's Ann	7	297	Feb	619	35	10313	490
*+Horse Shoe F Hope	#6	281	Feb	39	1	8910	377
*+Ideal's Jenny's Rubina	9	87	Feb	1069	48	3470	152
*+Laurel Locks Hemlock	6	124	Feb	782	40	3650	180
*+Marlboro White Clover	5	66	Feb	1143	63	2589	137
s. Spar Hill Admiral King	d. King's Circle of White Plains						
*+Steele Hill Eloise	8	50	Feb	1358	53	2241	92
s. Lincoln St. Nicholas	d. Thirlstane's Butterfat Elsie						
*+Steele Hill Matilda	6	149	Feb	663	35	4397	218
*+Twin Oaks Farm Carol	7	19	Feb	643	37		
s. Elk Manor Steadfast Hero	d. Colleen of Twin Oaks Farm 2d						
*+Valerian's July Eve	5	247	Feb	577	27	7456	317
+Wood Ford Dendolyn	11	81	Feb	1051	42	3888	118
s. Antietam Butterfat Desire	d. Wood Ford Gwendolyn						

HANEY, E. B., IVADALE FARMS, LANCASTER, S. C. ARHT

Clear Springs' Queen Marie	Sr2	164	Feb	638	33	4830	242
*Ideal Lucky Girl	8	180	Feb	847	47	6328	338
*Ivadale's Bertha's Dolly	5	365	Feb	132	7	14324	674
*†Ivadale's Bertha's Rosebud	Sr3	305	Jan	97	5	9217	457
Ivadale's Hazel's Glory Girl	Jr2	224	Feb	585	33	6881	344
Ivadale's Helen's Violet	Sr2	62	Feb	835	41	2409	109
Ivadale's Ida's Dianne	Jr2	193	Feb	732	35	5786	259
*Ivadale's Lucky's Christine	7	216	Feb	1154	67	9827	486
Ivadale's Maxim's Janette	Sr2	129	Feb	730	35	3703	176
s. Riegeldale Maxim's Hazelnut	d. Ivadale's Helen's Marigold						
Ivadale's Maxim's Martha	Sr2	68	Feb	891	37	2796	120
*Ivadale's Vista's Peggy	5	227	Feb	897	53	8948	477
**Tarlton Maxine	9	305	Jan	181	8	8347	366

§HANKS BROTHERS, OAKVALE FARMS NO. 1 & 2, WINNEBAGO, MINN. ARHT

*+Maple Leaf Lula	Jr4	305	Jan	67	3	7521	382
+Melior Alice Geneive	Sr4	148	Feb	1007	50	5795	273
+Melior Gwen Susan	#Jr2	281	Jan	242	13	6043	295
*Oakvale Majesty's Meta	5	365	Jan	50	2	9957	451
*+Oakvale Questa	Jr3	304	Feb	280	19	6323	365

§HANKS, JOHN S., OAKVALE FARMS NO. 1 & 2, WINNEBAGO, MINN. ARHT

Melior Marlene Karlo	Jr3	331	Feb	210	12	6587	337
*+Oakvale H. Mabel	Jr3	292	Feb	383	21	6047	289

§HANKS, ROBERT, OAKVALE FARMS NO. 1 & 2, WINNEBAGO, MINN. ARHT

+Oakvale Astron Edna	Sr2	293	Jan	380	19	5520	255

§HANSEN, HOWARD J., PINE RIDGE FARM, BELLEVUE, OHIO. ARHT

*+Beautiful Irene of Pine Ridge	7	305	Jan	298	19	8854	466
*+Pine Ridge Elberta's Ivy	5	305	Mar	19	1	9215	522

§HANSEN, WALTER J., PINE RIDGE FARM, BELLEVUE, OHIO. ARHT

*+Pine Ridge Beautiful Eileen	Sr3	186	Feb	786	39	6310	291
+Pine Ridge Beautiful Ellen	Jr4	305	Feb	9	6	6983	404
*+Pine Ridge Beautiful Patsy	6	148	Feb	927	44	5746	268
*+Pine Ridge Beauty Girl	8	168	Feb	759	44	5660	294
*+Pine Ridge Buster's Ruth	Jr4	253	Feb	751	41	8773	455
+Pine Ridge Irene's Bonnie	Jr3	305	Feb	101	6	7502	417
+Pine Ridge Prince's Ina	Jr2	305	Jan	308	20	5928	314
+Pine Ridge Prince's Pamela	Jr2	173	Feb	738	39	5490	274

§HANSEN, WALTER J. & SONS, PINE RIDGE FARM, BELLEVUE, OHIO. ARHT

*+Pine Ridge Avon	#Sr4	295	Feb	33	2	7285	376

§HARMS, JOHN W., OAKHURST FARM, SAVANNAH, GA. ARHT

+Oakhurst Duchess Bettie	Sr2	142	Mar	681	41	3438	197
s. Oakhurst Eastern Duke	d. Oakhurst Princess Bettie						
+Oakhurst Duchess Ginger	Sr2	62	Mar	889	42	1707	81
s. Oakhurst Eastern Duke	d. Oakhurst Valor's Georgia						
+Oakhurst Duchess Grace	Jr2	274	Mar	851	41	8805	413
+Oakhurst Duchess Roxane	Jr2	41	Jan	986	39	1230	49
s. Oakhurst Eastern Duke	d. Oakhurst King's Roxane						
+Oakhurst King's Dolly	Jr2	274	Feb	274	16	5217	271
+Oakhurst King's Sadie	Sr3	252	Mar	652	33	6919	342
*+Oakhurst Valor's Daisy	Sr4	305	Mar	223	14	8092	382
*+Oakhurst Valor's Darling	Sr3	50	Mar	1578	78	2530	125
s. Pine Manor King's Valor	d. Oakhurst Eastern Dawn						
+Oakhurst Valor's Garnet	Jr2	305	Mar	170	11	6019	367
*+Oakhurst Valor's Joan	Sr4	42	Mar	1526	70	2015	92
s. Pine Manor King's Valor	d. Master's Lil of Oakhurst						
*+Oakhurst Valor's Laura	5	119	Mar	962	41	4133	179
s. Pine Manor King's Valor	d. Oakhurst Princess Lil						
+Oakhurst Valor's Lida	6	39	Mar	1551	77	1881	94
s. Pine Manor King's Valor	d. Oakhurst Princess Lottie						
+Oakhurst Valor's Lily	Sr2	47	Mar	1063	55	1606	81
s. Pine Manor King's Valor	d. Oakhurst Princess Lona						
+Oakhurst Valor's Martha	Jr3	58	Dec	1233	67	2315	128
s. Pine Manor King's Valor	d. Oakhurst Master's Martha						
*+Oakhurst Valor's Sarah	5	235	Mar	710	41	6105	414

§HARPER, MARION, PENDELLA FARM, NEWTOWN, PA. ARHT

Doral C. Dawn	#Sr2	360	Feb	167	10	5607	262
Pendella Coronation Carola	Sr2	365	Feb	455	30	9790	475
Pendella Monarch's Anita	Sr2	319	Mar	621	35	9409	484
Pendella Resolute's Bettina	Jr2	49	Mar	752	44	1103	69
s. Fairlawn Hornet's Resolute	d. Nobleman's Beth						

HENDERSON, C. H., JR., WOODVALE FARMS, TARBORO, N. C.

*Quail Roost Rose Maid	Sr4	189	Feb	447	25	4345	204
*Quarry Valley's Success	Sr3	75	Dec	1198	57	2940	144
Woodvale Brenin's Merry M.	Sr3	251	Dec	731	37	7667	368
Woodvale Brenin's Rosalee	Jr4	111	Feb	924	43	3999	177
*Woodvale Gayboy's Jewell	5	279	Dec	1001	47	12502	591
*Woodvale Hardwick's Ann	Sr4	214	Feb	713	34	7221	357
Woodvale Leader's Duchess	Jr2	353	Feb	647	35	9785	470
Woodvale Leader's Eva	Jr2	91	Feb	882	41	3104	138
s. Coldspring's Noble's Leader	d. Woodvale May Royalist's Rose						
Woodvale Leader's Frances	Sr2	158	Feb	828	39	5161	239
*Woodvale Leader's Gaymaid	Sr3	67	Feb	1140	60	2842	163
s. Coldspring's Noble's Leader	d. Fiddlers Green Gay Maid						
Woodvale Leader's Hopeful	Jr2	140	Feb	820	37	4612	179
*Woodvale Leader's Linda	Jr3	219	Feb	628	33	6743	348
Woodvale Leader's Lois	Sr2	85	Feb	1017	46	3372	141
s. Coldspring's Noble's Leader	d. Spring Knoll Mary Louise						
Woodvale Leader's Maggie	Sr2	36	Dec	1058	45	1197	51
s. Coldspring's Noble's Leader	d. Moughon Superb's Marguerite						
Woodvale Leader's Martha	Sr2	92	Feb	843	40	2973	128
s. Coldspring's Noble's Leader	d. Avalon Faithful Maid						
Woodvale Mahomet's Joyce	Jr3	85	Feb	1057	44	3397	136
s. Wistar's Mahomet	d. Avalon Merry Joyce						
Woodvale May King's Lorene	Sr3	124	Feb	736	38	3981	191
Woodvale May King's Ruby	Jr3	292	Feb	578	31	7974	394
*Woodvale May Royalist's Mary	Jr4	335	Feb	657	35	12064	628
Woodvale Reveller's Katie	Jr3	239	Feb	585	32	6225	300
Woodvale's Leader's Louise	Jr3	82	Jan	1490	58	3855	154
*Woodvale Wistar's Maid	6	189	Feb	977	40	7452	326

HOBLER, ATHERTON W., WOODACRES, PRINCETON, N. J.

*Antietam Royal Polly	Jr3	82	Mar	1375	62	4315	191
s. Antietam Royalist	d. Antietam Pert						
Brian Boru Royal Colleen	Jr2	95	Mar	1285	46	4012	160
s. Woodacres Royal Prince	d. Brian Boru Kathleen						
Brian Boru Royal Pearl	Sr2	77	Mar	1152	43	2927	115
s. Woodacres Royal Prince	d. Brian Boru Pearl						
*Cesar Fashioner Merry Girl	5	106	Feb	1580	73	6384	275
s. Fairlawn L. Fashioner	d. Bournedale Merry Lass						
Doneve of Monterey	Jr2	131	Mar	1310	56	6444	278
s. Foremost Faithful's Champion	d. Doneona of Monterey						
*†Fritzlyn King's Jeanette	7	50	Mar	2321	108	3443	169
s. Antietam Gypsy King	d. Fritzlyn Jeanette 3d						
Glengeran Leader's Bonny	Sr2	204	Mar	917	43	7501	348
*Glengeran Leader's Celeste	Jr3	50	Mar	1914	70	2920	109
s. Fairlawn Actor's Leader	d. Glengeran Celeste						
Glengeran Leader's Delora	Jr3	365	Feb	334	16	13494	576
*Glengeran Rene	Sr3	36	Mar	1981	91	2241	103
s. Fairlawn Actor's Leader	d. Glengeran Reta						
Sun-Blest Farms Maybe	Sr3	194	Mar	990	49	6781	315
Woodacres Bright Belle	Jr2	273	Mar	798	47	8617	435
Woodacres Honor Ailwyn	Jr2	96	Mar	1071	44	3493	149
s. Langwater His Honor	d. Douglaston Baroness Ailwyn						
Woodacres Honor Buttergirl	Jr2	365	Feb	117	6	10549	572
Woodacres Honor Clarinette	Jr2	175	Mar	871	40	5960	281
Woodacres Honor Florinda	Jr3	199	Mar	946	48	7087	350
Woodacres Honor Lavender	Jr2	365	Jan	378	20	11524	556
Woodacres Honor Lucille	Jr2	225	Mar	789	37	6781	328
*Woodacres Honor Melody	Jr2	305	Feb	147	7	10318	455
Woodacres Honor R. Daisette	Jr2	330	Mar	812	45	10713	555
Woodacres Honor R. Lady	Jr2	81	Mar	1152	56	3233	150
s. Langwater His Honor	d. Woodacres Royal Noble Lady						
Woodacres Honor Yatung	Sr2	365	Feb	65	3	14526	650
*Woodacres Noble Lucy	Sr3	65	Jan	1156	59	2747	140
s. Woodacres Royal Noble	d. Woodacres Princess Lucy						
Woodacres Noble Star	Jr2	88	Mar	1079	51	3563	162
s. Woodacres Royal Noble	d. Bethany Wistful Star						
*Woodacres Noble Vanity	Jr4	94	Mar	1368	64	4248	206
s. Woodacres Royal Noble	d. Woodacres Royal Vanity Fair						
*Woodacres Princess Florinda	Sr3	365	Feb	271	16	13153	657
*Woodacres Queen Charming	Sr4	132	Mar	1296	56	7033	303
s. McDonald Farms Steadfast King	d. Woodacres Steadfast R. Charming						
*†Woodacres Queen R. Virtue	Sr4	305	Mar	419	22	11182	544
Woodacres RH Agusta	Jr2	55	Mar	1091	47	1882	83
s. Woodacres Royal Heritage	d. Woodacres Lady Augusta						
*Woodacres Royal Bountiful	5	213	Mar	920	53	8166	429
*†Woodacres Royal Dairymaid	5	132	Mar	1298	61	6025	272
s. Douglaston Prince Royal	d. Woodacres Steadfast Rene						
Woodacres Royal Harmonica	Sr3	166	Mar	933	49	5684	294
*Woodacres Royal Lucinda	5	45	Mar	1736	66	2368	120
s. Douglaston Prince Royal	d. Woodacres Princess Lucy						
*Woodacres Royal Milkmaid	Jr4	275	Mar	1235	58	13092	631
Woodacres Royal Verbena	Sr3	185	Mar	862	46	5894	308
Woodacres Royal Wistful	Sr2	365	Mar	281	16	10917	566
*Woodacres Royal Yatung	Sr4	163	Mar	1012	59	7076	421
*Woodacres Supreme Phelanor	7	365	Mar	882	47	16407	823

HOBLER, ATHERTON W. & NEWLIN, GEORGE M., WOODACRES, PRINCETON, N. J.

Caumsett Eastern Lou	Jr3	205	Mar	729	34	6906	333
Fritzlyn King's Butternut	Jr2	221	Mar	882	40	7758	353
*Glengeran Leader's Blue Ribbon	Jr3	39	Mar	1815	80	2234	101
s. Fairlawn Actor's Leader	d. Glengeran Blue Ribbon						

HOLDEN, M. U. & GALL, C. W., COLLINWOOD FARM, COLUMBIA CITY, IND. ARHT

*+Alfacrest's A. C. Joan	8	187	Feb	915	48	7616	350
*+Collinwood Gabriel's Mary Jane	Jr3	55	Feb	1170	58	2257	113
s. Brooklandwood Dude	d. Kenlleur's Mary Jean						
*+Collinwood Gabriel's Squaw	5	62	Feb	1286	57	2772	124
s. Brooklandwood Dude	d. Warel Naomi						
Collinwood Giltedge Dandie	Jr2	365	Jan	122	6	11907	479
+Collinwood Hoosier Nerissa	6	192	Feb	778	37	7465	343
*+Collinwood Luxor's Ruth	5	39	Feb	1303	57	1678	74
s. Meadow Lodge King's Luxor	d. Quad's Ruth						
+Collinwood Marvel Betty	Jr2	203	Feb	703	36	6146	285
+Collinwood Marvel Crystal	Jr2	163	Feb	535	27	3550	194
Collinwood Marvel Lois	Jr2	83	Feb	765	37	2338	124
s. McDonald Farms Fore Marvel	d. Collinwood Star Lois						
Collinwood Marvel Lula	Jr2	105	Feb	720	35	2652	127
Collinwood Marvel's Maryland	Jr2	21	Feb	552	25		
s. McDonald Farms Fore Marvel	d. Coolbranch Steadfast Mayland						
+Collinwood Star Melody	Jr2	133	Feb	931	42	4478	188
*+Long View Golden June 4th	9	106	Feb	1049	49	3969	180
**Pine Manor King's Crystal	#7	289	Jan	64	2	10957	487
*+Starr Farm Lucky Zella	6	30	Feb	1780	81	1831	83
s. Maple Lane Lucky Starr	d. Starr Farm Gayle						
*+Sun-Blest Farms Alicia	6	216	Feb	527	29	6958	307

§HOLMAN, PAUL R., INDIAN BOULDER FARM, BOLTON, MASS. ARHT

*+Adsila of Indian Boulder	7	305	Nov	177	11	9329	460
Nechaun of Indian Boulder	Jr2	194	Feb	868	44	6592	296
+Netab of Indian Boulder	Sr2	124	Feb	847	41	3813	176
+Nishkin of Indian Boulder	Sr2	305	Jan	356	19	10417	528
+Salali of Indian Boulder	Jr2	294	Feb	558	30	7335	371
*+Secret's Woodland Sprite	7	302	Feb	472	30	10032	536
+Wichapi of Indian Boulder	Jr2	111	Feb	1118	55	4615	212
Wulisso of Indian Boulder	Jr2	319	Feb	470	26	8115	410

HUNNICUTT, JOHN W., PETERSBURG, VA. ARHT

Ellerslie Impelled *Pocahontas*	Jr3	244	Mar	462	27	4528	242

INDIGO HILL FARM, INCORPORATED, SOMERSWORTH, N. H. ARHT

+Indigo Hill Dela	Jr2	305	Feb	192	10	8083	376
+Indigo Hill Dew Drop	Jr2	305	Nov	390	21	7925	361
+Indigo Hill Donna Lou	Jr2	182	Feb	1014	44	4498	168
s. Lincoln Sir Fashion	d. Philcrest Columbine						
+Indigo Hill Kate	Jr2	282	Feb	539	29	7251	347
+Indigo Hill Nana	Jr3	305	Jan	299	14	7055	364
+Indigo Hill Nellene	Jr2	40	Feb	793	32	1069	43
s. Foremost Good Gift	d. Tamworth Nell						
+Indigo Hill Nora	Jr2	305	Jan	31	1	6710	301
+Indigo Hill Pansetta	Jr2	305	Jan	372	16	8051	371
Indigo Hill Paula	Jr2	365	Jan	215	10	8931	451
+Indigo Hill Peggy	Jr2	88	Feb	725	29	2264	87
+Indigo Hill Rose	Jr2	33	Feb	725	28	813	31
s. Tamworth Vice President	d. Indigo Hill Daisy						
+Indigo Hill Ruby Ann	Jr2	121	Feb	840	35	3900	141
s. Tamworth Vice President	d. Indigo Hill Ruth						
+Indigo Hill Viola	Jr2	76	Feb	797	30	2126	80
s. Tamworth Vice President	d. Jack's Violet						

§KATZ, W. P., SADDLE RIVER, N. J.

Fairlawn Actor's Lola	Jr3	35	Feb	1064	48	1269	58
s. Fairlawn Peerless Actor	d. Fairlawn Carnation						
Fairlawn Hornet's Phoebe	#Jr2	354	Jan	326	18	9013	446
Fairlawn K. Nancy	Jr3	365	Feb	468	31	14052	818
Fairlawn Performer's Show Girl	Sr3	83	Feb	813	40	2539	125
s. Fairlawn Memoir's Performer	d. Fairlawn Actor's Actress						
Sterlingold Lady Cora	Jr2	363	Mar	628	44	10341	613

KEADY, M., YONKERS, N. Y. ARHT

*Bournedale Maxim's Vera	Sr4	224	Mar	653	34	5757	290

§KERR, PAUL H., KERR'S GUERNSEY FARM, COLUMBIA, S. C. ARHT

+Kerr's Foremost Angie	5	238	Feb	445	24	5095	250
*+Kerr's Foremost Betsy	Jr4	145	Sep	883	39	5055	221
*+Kerr's Foremost Hilligold	Jr3	266	Feb	472	30	7078	305
*+Kerr's Foremost Holliann	Jr3	305	Jan	133	6	9631	436
*Kerr's Foremost Hollidawn	Jr3	305	Feb	609	36	8552	436
+Kerr's Foremost Ideal	5	193	Feb	613	31	5293	249
*+Kerr's Foremost Janice	Jr3	206	Feb	702	37	5775	282
+Kerr's Foremost Maxim Sophia	Jr2	91	Feb	749	37	2504	117
s. Quail Roost NoMax Design	d. Kerr's Foremost Susan						
+Kerr's Foremost Maxine	Jr4	198	Feb	620	31	5082	277
*+Kerr's Foremost Rosela	6	139	Feb	876	45	4787	237
+Kerr's Foremost Susan	Sr4	107	Feb	944	52	3623	187
*+Summeridge Maxim's Brenda	7	110	Feb	1136	52	4686	199

§KINGEN, DARIUS, KINGENDALE GUERNSEY FARM, MUNCIE, IND. ARHT

+Franchester Perky Aloe	Sr2	155	Mar	959	40	5193	218
+Kingendale F. Pride	Sr2	109	Mar	860	35	3577	149
*+Kingendale Levity's B	Jr3	305	Mar	120	7	9057	464

§KINGEN, DARIUS & SON, KINGENDALE GUERNSEY FARM, MUNCIE, IND. ARHT

*+Fairlawn K. Hedy	7	294	Feb	804	49	12999	698
*+Kingendale F. Princess	Sr3	142	Mar	1206	54	6388	292
+Kingendale Levity's Gay	Jr2	88	Mar	763	42	2284	116
s. Gayoso Levity Crown	d. Gayoso Gay Marguerite						
*+Kingendale Levity's Sade	Jr3	305	Mar	285	16	10418	506

§KLEINHANS, JOSEPH B., DR. KLEINHANS FARM, HERBSTER, WIS. ARHT

*+Conrad's Doretta	8	74	Feb	1134	57	3022	148
s. Riegeldale Emory's Conrad	d. Secret's Superba						
+Curtiss Candy Proud Babe	Jr2	98	Feb	598	31	2191	104
*+Meadow Lodge Queen Honeydew	8	60	Feb	1106	52	2355	109
s. Langwater King of the Meads	d. Meadow Lodge Honeydew						
Troutwater Clinelle of Dr. K.	Sr2	318	Feb	453	26	6488	366
+Troutwater C. Merry	Jr2	58	Feb	537	24	1083	46
s. Troutwater Climax of Dr. K.	d. Troutwater P. Mary of Dr. K.						
+Troutwater Cresmay of Dr. K.	Sr2	213	Feb	685	29	5551	227
+Troutwater Cresuza of Dr. K.	Sr2	276	Jan	449	26	5831	291
+Troutwater K. Calita of Dr. K.	Sr2	91	Feb	625	41	2685	127
+Troutwater K. Honeygirl of Dr. K.	Jr2	107	Feb	654	30	2497	107
s. Meadow Lodge King's Merit	d. Meadow Lodge Queen Honeydew						
+Troutwater K. Suzain	Jr2	44	Feb	796	31	1216	46
s. Meadow Lodge King's Merit	d. Troutwater Suzaith of Dr. K.						
+Troutwater P. Gem	Jr2	60	Feb	652	27	1408	60
s. Charlescote Pickwick	d. Troutwater K. Gema of Dr. K.						

§KLINE, H. DAYNE, MEADOW BROOK FARM, BENTON, PA. ARHT

*+Eagle Valley Hassan Flora	6	305	Feb	569	31	11267	569
+McDonald Farms D. Mera	Jr4	235	Feb	636	29	7140	321
*+Robday's Ann Cornelia	Jr3	305	Jan	387	25	7805	396
+Robday's Cuty	8	290	Feb	511	27	10776	481
+Robday's Designer Freda	Jr2	215	Feb	629	33	5510	271
+Robday's D. Flowerette	Jr2	48	Feb	895	35	1386	57
s. McDonald Farms Designer	d. Robday's Flower						
*+Robday's Fay	6	57	Feb	1554	60	2985	118
s. McDonald Farms Benton	d. Robday's June						
+Robday's Fenette	5	305	Dec	161	8	12386	587
*+Robday's Fenette	8	72	Feb	1219	47	3001	129
s. Coldspring's Beauty's King	d. Robday's Dimple						
*+Robday's Flower	6	53	Feb	1235	46	2277	89
s. Coldspring's Beauty's King	d. Robday's Charm						
+Robday's Flute	5	280	Jan	738	39	10446	466
*+Robday's Flute's Betty	Jr3	305	Jan	38	1	8922	403
+Robday's Joffre's Flo	Jr2	152	Feb	705	40	4195	230
+Robday's Lynn	Jr2	201	Feb	914	41	7008	294

KLINE, OTTO C. & NORRIS, A. O., O-KAY FARM, WEST SALEM, OHIO. ARHT

*+Meadow-Gold Coronet	7	95	Mar	1338	68	4383	226
s. McDonald Farms Gilbert	d. Meadow-Gold Countess						
+O-Kay Candy Faith	Jr2	89	Mar	733	30	2328	101
s. Wey Acres Levity Candy	d. O-Kay Levity Frances						
+O-Kay Candy Maxine	Jr2	60	Mar	1125	49	2182	96
s. Wey Acres Levity Candy	d. Raemelton Corking May						
+O-Kay Candy Nell	Jr2	119	Mar	996	43	3878	160
s. Wey Acres Levity Candy	d. Nellie June of Versailles						
O-Kay Candy Netta	Sr2	359	Mar	797	48	12163	646
+O-Kay Candy Oleta	Jr2	74	Mar	834	41	2062	103
s. Wey Acres Levity Candy	d. O-Kay Levity Opal						
+O-Kay Candy Sally	Jr2	96	Mar	985	40	3062	122
*+O-Kay Levity Lilly	Sr4	138	Mar	1159	53	5793	246
¶O-Kay Noble Sandra	Jr3	305	Mar	259	12	10750	470

§KLINE, R. E. & SON, MEADOW BROOK FARM, BENTON, PA. ARHT

+Robday's Fable	⊕6	281	Jan	91	5	8442	407
*+Robday's Fable's Betty	Jr4	106	Feb	1028	48	4124	215
+Robday's Ida Sparkle	Jr2	207	Feb	830	36	6596	280

§KRANER, G. H., DECATUR, IND. ARHT

*+Blondie Cookie of Harman Farm	Sr4	85	Feb	869	40	2648	139
+Harman Farm Lou	Jr2	141	Feb	571	23	2461	110
Maud of Harman Farm	Jr2	170	Feb	575	31	3926	207
*+Rosanna Nell	7	305	Jan	316	20	9065	442
Spot of Harman Farm	Jr2	193	Feb	509	26	4197	214

§KRANER, G. H. & SONS, DECATUR, IND. ARHT

+Effa of Harman Farm	Jr2	151	Feb	635	33	3969	175

§KUNS, H. C. & H. T. & SONS, WACALU FARM, CASTALIA, OHIO. ARHT

*+Caswell's Inspiration's Winnie	5	129	Mar	971	49	4751	242
*Guerndot Loretta's Consula	8	365	Mar	238	11	15088	645
+Wacalu R. Betsy	Jr2	200	Mar	602	36	4678	253
+Wacalu Valor Bunnie	Sr2	154	Mar	859	37	4755	202
s. Prince Valor of Lone Oak	d. Wacalu Bunnie						
+Wacalu Valor Dewdrop	Sr2	219	Mar	635	34	5316	253
s. Prince Valor of Lone Oak	d. Wacalu S. G. Ruth						
+Wacalu Valor Faith	Sr2	56	Mar	1257	56	2238	107
s. Prince Valor of Lone Oak	d. Faith's Margy						

§LAMBERT, PERRY H. & DICKERSON, MAX, SUNRISE FARM, HIAWATHA, KANS. ARHT

*+Nick's Evelina	Jr4	84	Feb	735	34	2321	113
s. Vansdale Hercules' Nick	d. Butterfat Dauntless Everready						
*+Sunrise Amelia's Celia	Jr4	305	Dec	189	13	8327	440
+Sunrise Arlene's K. Ann	#Jr2	298	Nov	347	21	5363	281
+Sunrise Dimples' C. L. Duchess	Jr2	142	Feb	445	24	3702	136
+Sunrise Dot's F. Diana	Jr2	168	Feb	535	25	3678	189
+Sunrise Esquire's Victoria	Jr3	160	Feb	324	17	2953	143
+Sunrise Julie's F. P. Janice	Jr2	255	Feb	327	17	4746	235
+Sunrise Lady's F. P. Liza	Jr2	253	Feb	446	21	5459	230
+Sunrise Lassie's K. Lila	Jr2	260	Feb	471	25	5857	285
+Sunrise Leota's K. Lana	Sr2	72	Feb	694	39	1734	98
s. Meadow Lodge Double King	d. Roemul Leota						
+Sunrise Onetta's K. Ona	Jr2	212	Feb	492	24	4630	230
+Sunrise Pansy's F. P. Perky	Jr2	149	Feb	522	22	3214	137
+Sunrise Patsy's C. L. Paula	Jr2	93	Feb	690	32	2412	104
s. Mar-Max Captain Lee	d. Sunrise Pattie's Patsy						

LANGFORD, L. C., LANGFORD'S HERMITAGE VIEW FARM, HERMITAGE, TENN.

¶Bournedale Maxim's Queen	Sr3	17	Feb	443	20		
s. Bournedale Coronet's Maxim	d. Bournedale Lady La Noce						
**Bournedale Princess Gertrude	5	29	Feb	968	42		
s. Bournedale Charming Prince	d. Bournedale Abe's Geraldine						
¶Hermitage View Dolly Dimple	Jr3	135	Feb	531	30	3332	169
¶Hermitage View Fay	Sr4	41	Feb	1249	58	1771	79
s. Sky Brook Brill Laddie	d. Riegeldale Viscount's Edith						
¶Hermitage View Laddie's Maid	Sr2	173	Feb	515	25	3661	184
s. Sky Brook Brill Laddie	d. Farragut's Ace's Maid						
¶Hermitage View Maxim Dorothy	Sr2	164	Feb	705	36	4483	218
**Hermitage View Maxim Melba	Sr2	93	Feb	688	33	2761	127
¶Lynbeth's Ben's Betty	Sr2	305	Jan	480	35	9352	532
¶Lynbeth's Lucky Lady	Jr4	240	Feb	384	25	6477	335
**Lynbeth's Playmate Allene	Jr4	202	Feb	696	46	6392	359
¶Lynbeth's Playmate Annebelle	Sr2	305	Jan	548	36	9959	453
¶Lynbeth's Playmate Joan	Jr3	47	Feb	983	38	1662	67
s. Sterlingold Playmate	d. Knightongale Queen Jonquil						
¶Lynbeth's Playmate's Lassie	Sr3	303	Feb	73	3	8025	436
¶Lynbeth's Squire's Arietta	Sr2	82	Feb	1045	51	3087	140
¶Lynbeth's Squire's Jetta	Sr2	173	Feb	535	26	3931	194
*Pondale's D. Barbara	Sr3	189	Feb	684	41	5932	284
**Riegeldale Ben's Hettie	Jr3	252	Feb	537	28	8196	369
¶Trailside's Beth	Sr2	135	Feb	1056	39	5579	195

§LAW, ELIZABETH S., BROOKMEAD FARM, DEVON, PA.

*+Brookmead's Clio	6	305	Feb	378	19	14876	652
+Brookmead's Josephine	Jr2	305	Apr	123	6	8552	409
+Brookmead's J's Jenny	Sr2	101	Mar	735	37	5344	248
+Brookmead's J's Lucretia	Jr2	247	Mar	643	34	6885	324
+Brookmead's J's Maizie	Jr3	66	Mar	1489	69	3224	151
s. Coldspring's Beauty's Juniper	d. Brookmead's Mayflower						

§LEE, ROBERT C., LEE FARMS, FAR HILLS, N. J. ARHT

*+Admiral Geronimo's Bayberry-Lee	9	34	Feb	1107	49	1340	56
s. Chinquapin Geronimo	d. Lee Farms Noel						
*+Belle Butterfat of Milestones	6	208	Feb	317	17	4022	199
+Commadore Leeder's Carolyn Lee	Jr2	269	Feb	358	18	5362	244
+Commodore Leeder Christy Lee	Sr2	159	Feb	363	16	2798	124
+Commodore Leeder Coreen-Lee	Jr2	62	Feb	647	30	1424	66
s. Two Brooks Butterfat Leeder	d. Belle Butterfat of Milestones						
*+Commodore Leeder's Agnes-Lee	Sr3	303	Feb	369	23	7093	387
*+Commodore Leeder's Alice-Lee	Sr4	68	Feb	1190	51	2850	122
s. Two Brooks Butterfat Leeder	d. Commodore Primrose's Maid-Lee						
*+Commodore Leeder's Ava-Lee	Jr4	213	Feb	533	23	5834	281
+Commodore Sampson Clarissa Lee	Jr3	133	Feb	456	23	2254	100
s. Commodore Sampson Lee	d. Commodore Thespian's Mimi-Lee						
*+Two Brooks May	8	73	Feb	1225	55	3050	137
s. Clarheart's Primrose	d. Milane May						

LEMMON, R. H., WHITMIRE, S. C. ARHT

*Sonnylaine Maxim Rosa	7	365	Jan	687	37	14425	708

Le PARMENTIER, REX O., "WETHERSFIELD," DANVERS, MASS. ARHT

Hidden Acres Faro's Portia	Jr2	188	Feb	588	30	4710	224
¶Hidden Acres Jameel's Fonda	Sr3	120	Feb	867	44	4170	210
Hidden Acres Majesty's Hedda	Sr4	195	Feb	197	8	3186	159
Hidden Acres Regent's Inza	Sr3	164	Feb	753	40	4843	257
*Langwater Flight	#9	359	Jan	217	10	10872	460
Wethersfield Bellarion Rose	Sr2	165	Feb	760	39	4543	234
Wethersfield Blossom's Clover	Jr3	169	Feb	803	39	5615	250
Wethersfield Chance's Last	Jr2	213	Feb	578	30	4912	242
Wethersfield Commando's Legacy	Jr2	142	Feb	697	34	4191	198
Wethersfield Commando Valeri	Jr2	225	Feb	608	33	6140	325
Wethersfield Ecstasy	Jr3	173	Feb	546	32	4785	283
Wethersfield Effie	5	240	Feb	441	27	5024	271
+Wethersfield Elaine	Sr4	26	Feb	994	56		
s. Wethersfield Prince Charming	d. Wethersfield Lauren						
Wethersfield Eloise	Jr3	159	Feb	806	37	4630	213
Wethersfield Emerald	6	177	Feb	524	24	4185	195
*Wethersfield Emily	7	333	Feb	490	23	10559	477
Wethersfield Era	#Sr2	319	Jan	247	14	8231	438
Wethersfield Ercilla	5	176	Feb	499	32	4604	265
Wethersfield Ernestine	Sr4	365	Jan	321	19	11238	554
*Wethersfield Esther	5	305	Nov	229	13	7993	379
*Wethersfield Eugenia	Jr4	305	Jan	394	28	9113	512
*Wethersfield Eulalie	Jr4	265	Feb	444	27	7504	399
Wethersfield Eustacia	Jr4	225	Feb	195	12	3826	216
Wethersfield Gardener's Clover	#Sr3	306	Dec	48	2	9253	430
+Wethersfield Gardener's Lark	Jr2	60	Feb	679	31	1414	64
s. Wethersfield Gardener	d. Wethersfield Lark						
Wethersfield Gold	Sr3	365	Dec	201	11	12566	477
Wethersfield Ida	5	322	Feb	457	22	10145	463
Wethersfield Isadora	Sr4	365	Dec	233	14	11648	597
*Wethersfield Lark	7	256	Feb	466	27	9058	406
*Wethersfield Letty	10	365	Feb	448	27	15456	797
*Wethersfield Lozana	6	296	Feb	522	26	9137	432
Wethersfield Luxurious	Jr4	182	Feb	423	25	4311	233
Wethersfield Maxim Buttergirl	Jr3	325	Feb	234	12	8085	393
+Wethersfield Maxim's Hopeful	Sr3	89	Feb	1115	50	3528	156
s. Wethersfield Prince Marmion	d. Peribonka's Hopeful						
Wethersfield Minnie	Jr3	144	Feb	664	35	4154	227
¶Wethersfield Oleander	Jr3	135	Feb	830	39	4875	208
s. Wethersfield Prince Marmion	d. Valle's Olive						
Wethersfield Patrician Linden	Jr3	155	Feb	637	35	4072	212
Wethersfield Patrician Lisbeth	Jr3	196	Feb	742	40	6319	299
Wethersfield Patrician's Ceres	Jr3	196	Feb	476	23	4711	217
+Wethersfield Patrician's Mina	Sr3	87	Feb	872	47	2848	147
s. Langwater Patrician	d. Minerva of The Glen						
*+Wethersfield Patrician's Pearl	Jr4	83	Feb	883	41	2602	136
s. Langwater Patrician	d. President's Pearl of W. H.						
Wethersfield Patrician's Wave	Jr3	156	Feb	704	37	5043	249
Wethersfield President Emily	Sr2	152	Feb	763	37	4543	215
Wethersfield President Lorie	Jr2	225	Feb	727	38	6695	305
Wethersfield Royal Margo	Jr3	200	Feb	602	31	6378	321
Wethersfield Selenor	Sr2	331	Feb	424	25	8489	426
Wethersfield Sharon	Sr2	209	Feb	602	35	5185	289
Wethersfield Sinta	Sr3	198	Feb	628	30	5700	270
Wethersfield Sweet	Sr3	207	Feb	411	23	4461	256
+Wethersfield Victor's Gold	Jr2	51	Feb	1131	41	1897	69
s. Wethersfield Patrician Victor	d. Wethersfield Gold						
¶Wethersfield Wanda	Sr2	129	Feb	847	42	4097	195

§LOREE, R. F., AFTON FARM, FLORHAM PARK, N. J. ARHT

+Afton's Dahlia Steadfast	#Jr3	303	Nov	113	6	7438	363
+Afton's Dolly Heritor Vi	Jr3	64	Feb	577	36	1234	56
s. Afton's Viceroy	d. Afton's Dolly Heritor						
+Afton's Elizebeth R Steadfast	Jr3	264	Feb	505	24	6106	294
+Afton's Golden Dahlia Vi	Jr2	251	Feb	337	17	4193	217
+Afton's Golden Iria	Sr2	280	Feb	566	29	6259	316
+Afton's Golden Joanna	Jr2	244	Feb	541	25	5684	276
+Afton's Golden Sweet Belle	Jr2	91	Feb	683	33	2210	102
+Afton's Rages Steadfast	Sr2	73	Feb	690	29	1893	81
s. Afton's Golden Steadfast	d. Afton's Ragea						
+Afton's Romulus' Golden Rebecca	Jr2	183	Feb	368	15	3251	155
+Afton's Selina	Jr4	305	Feb	310	14	9050	416
+Afton's Valkyr Steadfast	Sr2	251	Feb	458	23	5592	278
+Afton's Varina	Sr2	91	Feb	682	29	2399	110
+Afton's Viceroy's Pride	Jr2	107	Feb	635	28	2598	115
+Afton's Vi Rita	Sr2	168	Feb	542	26	3853	170

§MATTHIESEN, WALTER, DIVERSIFIED FARM, FILER, IDAHO. ARHT

*+Brookacres Arabella	6	299	Feb	363	20	8543	377
*+Diversified Bent	Jr4	305	Feb	101	5	10459	485
+Diversified Bond Jill	Jr2	131	Mar	572	29	2944	134
+Diversified Phil Rosette	Jr2	106	Mar	666	30	3646	111
+Diversified Phil's Dinah	Jr2	201	Mar	462	26	3680	184
+Diversified Phil's Gertrude	Jr2	209	Mar	660	32	5648	261
*Ju-La-Mor Margie	6	343	Mar	660	32	13650	614
*+Ju-La-Mor Patricia	5	285	Feb	461	26	7773	425
*+Western Glow Glory Ann	Jr4	305	Feb	149	8	7521	335

$MAYHEW, R. C., MR. & MRS., BELLE VERNON, PA. ARHT

+Spring Grove Lively Dee	Jr3	18	Mar	510	24		
s. Langwater Playboy	d. Spring Grove Mona Lee						

$McAFEE, DAVID W., HILLCREST FARM DAIRY, HOBART, IND. ARHT

+McAfee's Lassie's Pre Laura	Jr3	283	Jan	494	32	6873	387

$McAFEE, WARREN B., HILLCREST FARM DAIRY, HOBART, IND. ARHT

+McAfee's Count's Blanche	Jr2	305	Jan	28	1	7380	361
+McAfee's Count's Judy	Jr2	299	Feb	168	12	5446	292
+McAfee's Count's Mamie	Jr2	305	Jan	143	7	7377	374
+McAfee's Count's Sandra	Jr2	305	Jan	126	8	6232	316
+McAfee's Count's Stella	Jr2	282	Feb	462	24	6793	328
+McAfee's Pre Eleanor	Jr2	287	Jan	540	32	7187	378
+McAfee's Pre Harriett	Jr2	299	Feb	535	29	7864	393
+McAfee's Pre Mildred	Jr2	283	Jan	480	25	6508	328
+McAfee's Pre Ruth	Jr2	290	Feb	371	20	6833	329
+Rolling Acres Rosalee Lady	Sr3	36	Feb	900	47	1092	57
s. Normandy Chief	d. Laddie's Rosanna						

McGEE, EDWARD F., YONKERS, N. Y. ARHT

*Bournedale General's Coronet	5	114	Mar	1279	75	5405	298

$MESERVE, CLEMENT E., SOKOKIS FARM, BIDDEFORD, MAINE. ARHT

+Sokokis Edith	Jr2	102	Feb	690	28	2470	97
+Sokokis Ella	Sr2	105	Feb	661	29	2466	101
+Sokokis Ellen	Sr2	129	Feb	579	21	2767	105
+Sokokis Etta	Jr2	170	Feb	674	27	4400	174

$MOORE, PAUL, MR. & MRS., HOLLOW HILL FARM, CONVENT, N. J. ARHT

+Convent's Beehive	Sr2	159	Mar	911	46	4924	241
+Convent's Bet	Sr2	159	Mar	819	43	4624	222
+Convent's Blanche	Jr2	199	Mar	808	46	5926	307
+Convent's Guendolin	Sr2	161	Feb	697	33	4610	215

MORRIS, ROBERT H., BROOKFORD FARM, ROLLINSFORD, N. H. ARHT

*+Brookford Freedom's Rosebud	Jr4	227	Mar	649	37	6171	308
*+Brookford Lady Moonlight	Sr3	305	Nov	61	3	10879	543
*+Brookford Snow Moon	#Jr4	294	Oct	420	20	7436	336
*+Freedom's Etta	Jr3	198	Mar	736	33	5330	251
*+Freedom's Snow Queen	Jr4	63	Mar	1542	56	3098	120
s. Lincoln Freedom	d. Brookford Princess Snowbird						
*+Free France	5	248	Mar	962	38	8669	387
+General's Royal Springtime	Sr2	65	Mar	1307	53	2699	95
s. Flying Horse Double General	d. Hazel Fair Royal						
*+Knolland Frances Vanity	6	217	Mar	932	46	7806	365
*†Lady Suzy of The Glen	7	305	Jan	745	47	13306	716
*+Lincoln L. Etta	6	297	Feb	654	32	9125	446
*+Meadow Croft Fern	Sr3	254	Mar	761	37	6970	331
*+Meadow Croft Judy	Jr4	152	Mar	1214	55	6466	298
*+Meadow Croft Rosebud	Jr4	75	Mar	1360	55	3501	145
s. Meadow Croft Bud	d. End-Dar-Win Farm Rose						
+Sunnyfields Melody	Sr2	92	Mar	1046	40	3367	129
s. Meadow Croft Bud	d. Meadow Croft April						
*+Susan's Bluebird	5	298	Jan	641	39	9142	473

$NELSON, J. L., CEDAR DRIVE FARM, WICHITA, KANS.

+Honey's Honora of C. D.	Jr3	159	Mar	1304	78	7646	424
s. St. Albans Actor Grandee	d. Happy's Honey of C. D.						
+Lola's Lois of C. D.	Jr2	305	Oct	540	30	10996	584
+St. Albans A Grand A Girlie	Jr2	305	Oct	437	19	12205	534
Veda's Velvet of C. D.	Jr2	365	Jan	127	8	14114	655

$NIXON, GEORGE R., NIXON'S GUERNSEY FARM, SPRINGFIELD, MO. ARHT

Nixon's Caroline Piper	Sr3	29	Feb	724	39		
s. Flying Horse Select's Piper	d. Nixon's Charlotte						
*+Nixon's Deltine Piper	Sr4	275	Feb	412	19	7598	382
Nixon's Nora Piper	Sr3	59	Feb	963	42	2000	87
s. Flying Horse Select's Piper	d. Gayoso Betsy's Honora						
*+Nixon's Piper's Lonora	5	179	Feb	689	32	5005	263

$NIXON, GEORGE REED, JR., NIXON'S GUERNSEY FARM, SPRINGFIELD, MO. ARHT

Nixon's Anna Piper	Jr3	213	Feb	550	28	4760	250
+Nixon's Butter Maid Piper	Jr4	101	Jan	798	39	2750	147
*+Nixon's Eliza Piper	Sr3	302	Feb	514	30	8277	454
Nixon's Mabel Piper	Sr3	87	Feb	823	38	2527	112
s. Flying Horse Select's Piper	d. Cooper's Distinction						
+Nixon's Marguerite Piper	Sr2	305	Feb	560	31	7648	420
Nixon's Piper's Desire	Sr4	60	Feb	882	37	1916	81
s. Flying Horse Select's Piper	d. Cooper's Distinction						
*Nixon's Piper's Marietta	5	82	Feb	911	41	2765	125
s. Flying Horse Select's Piper	d. Nixon's George Anna						
*Nixon's Piper's Promise	5	31	Feb	1056	55	1111	58
s. Flying Horse Select's Piper	d. Nixon's Maid's Bobby						
+Pearson Creak Glenrose Lady	6	180	Feb	506	25	4136	232

$NIXON, PATTI LOUISE, NIXON'S GUERNSEY FARM, SPRINGFIELD, MO. ARHT

+Nixon's Patti Lou Piper	Jr2	136	Feb	652	33	3416	165

$OUGHTON, RAY L., BURR OAKS FARM, WOODSTOCK, ILL. ARHT

+Edna Dean of Valmar	Jr4	152	Mar	399	18	3444	150
+Elderbrook Beverly	Sr2	139	Mar	901	45	4940	225
+Elderbrook Supreme Bertha	Sr2	86	Mar	885	41	2594	115
s. Nyala Supreme Steadfast	d. Elderbrook's Heather Lady						
+Gerty's Prudence Martha	5	161	Mar	490	23	3862	164
s. Gerty's Bonnie Boy	d. Liberty's Prudence Pearl						
+Monarch's King's Gertie	Jr3	213	Mar	485	22	5716	246
*+Monarch's Valor's Lois	6	305	Feb	512	25	9289	397
+Spring Ridge Fairlee	Sr3	141	Mar	804	36	4641	200
+Valmar's Dora Dean	Sr3	183	Mar	386	21	3317	182

$P. & M. RANCHO, FRESNO, CALIF. ARHT

*+Cameo Lilly Sweetheart	7	133	Feb	1106	61	5623	288
+Cameo Martha	Jr3	54	Feb	1129	53	2061	96
s. Western Glow Gloria's Cameo	d. Western Glow Twinkle						
+Cameo's Poppy	Sr3	90	Feb	961	50	3446	178
+Cameo Starlett	Jr3	58	Feb	788	38	1528	75
s. Western Glow Gloria's Cameo	d. Cameo Max's Star						
*+Cloverlawn's Nina	5	49	Feb	1227	62	1974	100
s. Gaylord's Squire's Nonpareil	d. Cloverlawn's Cinda						
+Cloverlawn's Nola	Jr2	46	Feb	823	38	1275	59
s. Bonnibell Dawn's Noble	d. Cloverlawn's Nona						
*+Cloverlawn's Nona	5	107	Feb	739	33	3017	135
*+Cloverlawn's Pauline	6	56	Feb	1315	64	2541	123
s. Chuckanut Phylbond	d. Cloverlawn's Dolly Dell						
*+Kerndale Fanny's Kitty	7	143	Feb	686	33	3946	173
+Luana Farm's Noble Nani	Jr2	138	Feb	731	32	3340	154
*+Western Glow King's Sweetheart	7	144	Feb	715	33	4962	338

PARRISH, J. SCOTT, JR., MINIBORYA FARMS, RICHMOND, VA.

Beauhaven's Lady Eva	Sr2	365	Mar	429	21	9351	423
Beauhaven's Meadow Rose	Jr3	365	Mar	574	26	12774	541
Beauhaven Sunola	Jr3	206	Mar	921	41	7455	332
*Miniborya A. Jean	Jr2	292	Feb	572	23	8746	347
Miniborya J. Barbara	Sr2	363	Mar	383	18	10833	494
*Miniborya J. Cornelia	Jr2	290	Feb	511	24	7595	339
Miniborya J. Nell	Jr3	365	Mar	49	2	10560	495
*Miniborya J. Roberta	Jr4	214	Mar	324	19	5228	283
Sun-Blest Farms Caress	Jr3	365	Mar	421	18	10133	411

$PARSONS, L. A. & SONS, SONNY ACRES, GREENTOWN, IND. ARHT

*Brown Farm Wildeau	8	358	Feb	506	34	15234	606
+Sonny Acres' Ace's Annette	Jr2	176	Feb	702	36	4972	235
*+Sonny Acres' Ace's Aster	Jr4	203	Feb	719	38	6447	298
*+Sonny Acres Ace's Azalea	5	91	Feb	1211	58	4005	189
s. Golden Grange Warrior's Ace	d. Sonny Acre's Myrle						
*+Sonny Acre's Ace's Blossom	Sr4	187	Feb	870	41	6353	292
+Sonny Acres' Ace's Dainty	Jr2	166	Feb	792	38	5140	240
*+Sonny Acres Ace's Denette	Jr3	57	Feb	1325	56	2583	114
s. Golden Grange Warrior's Ace	d. Shona Dairymaid						
*+Sonny Acre's Ace's Destiny	#Jr3	297	Dec	110	6	7285	313
*+Sonny Acres' Ace's Ester	Jr3	60	Feb	1219	54	2501	114
s. Golden Grange Warrior's Ace	d. Thelma of Brown Farm						
*+Sonny Acre's Ace's Ina	Sr4	203	Feb	906	43	8504	397
*+Sonny Acre's Ace's Lucille	*Jr2	299	Aug	392	21	7065	362
+Sonny Acres' Ace's Patricia	Jr2	305	Feb	487	21	8932	415
+Sonny Acres' Ace's Pauline	Jr2	305	Jan	401	20	7972	334
*+Sonny Acre's Ace's Starlette	Jr3	71	Feb	1138	55	2694	124
s. Golden Grange Warrior's Ace	d. Star Rosebranch						
+Sonny Acre's Ace's Starlight	Jr2	63	Dec	656	29	1233	58
s. Golden Grange Warrior's Ace	d. Star Rosebranch						
*+Sonny Acres' Ace's Tunette	Sr2	305	Feb	111	6	8203	403
+Sonny Acres' S. Bashful	Jr2	209	Feb	541	38	5140	248
+Sonny Acres' S. Beauty	Jr2	238	Feb	567	27	5962	300
+Sonny Acres' S. Belle	Jr2	144	Feb	797	31	4682	201
+Sonny Acres S. Martha	Jr2	13	Feb	361	16		
s. Meadow Lodge Snowbank	d. Mazie of Brown Farm						
+Sonny Acres V. R. Bloom	Jr2	305	Jan	79	4	8983	404
*+Sonny Acres V. R. Bloom	Jr3	12	Feb	419	17		
s. Golden Grange Vann's Raider	d. Sonny Acre's Ace's Blossom						

$PATRICK, ROY C., QUINTON STOCK FARM, QUINTON, N. J. ARHT

*+Blaze's Arrogance	Sr3	305	Feb	411	22	9531	470

$PETERS, VICTOR B., EST., PETERS GUERNSEY FARM, KEOKUK, IOWA. ARHT

*+Grace's Valor's Little Portia	#Sr4	257	Jan	118	6	6120	263
*+Grace's Valor's Pearl	Sr3	305	Feb	228	13	7912	380
*+Peters' Benefactor Alice	8	214	Feb	593	26	5466	233
+Peters' Benefactor Lass	Sr2	244	Feb	633	32	6030	291
*+Peters' Benefactor Laura	5	164	Feb	666	31	4114	213
*+Peters' Benefactor Queenie	5	295	Feb	532	28	8290	403
*+Peters' Chancellor Peggy	5	214	Feb	630	34	5202	265
*+Peters Golden Arlene	7	160	Feb	519	26	3107	151
*+Peters' Golden Darling	7	98	Feb	1048	42	3722	156
+Peters' Golden Laurine	Jr3	28	Feb	968	44		
s. McDonald Farms Golden King	d. Peters' Benefactor Laura						
+Peters' Queen Darling	Jr3	305	Feb	426	22	9003	439

$PILCHER, ROBERT N., JON-ROBIN FARMS, FREEHOLD, N. J. ARHT

+Addie F. of Jon-Robin	Jr2	128	Feb	634	34	3072	171
s. Locust Grove Foremost	d. Monarch's Madlyn of Wittfield						
+Dorothy F. of Jon-Robin	Jr2	127	Feb	600	33	2842	154
s. Locust Grove Foremost	d. Monarch's Dot of Wittfiel						
+Jenny F. of Jon-Robin	Sr2	159	Feb	689	36	4069	218
*+Monarch's Paulette of Whittfiel	8	287	Feb	431	22	8543	412
*+Wittfiel Farm's Connie	Sr3	305	Jan	163	8	8346	385
*+Wittfiel Farms Luella	6	305	Feb	30	1	11004	468
*+Wittfiel Farm's Margretta	Sr3	305	Jan	190	10	8016	346

$PILLSBURY, JOHN R., HIDDEN ACRES FARM, FARMINGTON, MAINE.

+Birchfield Levity Yanna	Jr3	305	Feb	511	30	8326	435
+Birchfield N Annalass	Jr2	305	Mar	56	3	8849	458
+Coronation Antonette	Sr4	145	Mar	1152	61	6468	307
*+Golden Sunset's Dream Girl	9	305	Feb	383	19	10472	517
+Hidden Acres Regent's Lona	Sr3	145	Mar	1495	69	7309	316

$PRICE, WILLIAM H., FREEHOLD, N. J. ARHT

+Beechwood's Juanita 2d	Jr3	52	Feb	1242	61	2185	107
s. Flat Brook His Majesty	d. Beechwood's Juanita						
+Green Acres Alicia	Jr3	274	Feb	442	23	6969	352
Green Acres Easter Girl	Jr3	232	Feb	635	32	6316	320
Green Acres Goldia	Jr3	266	Feb	362	19	6906	320
Green Acres Patricia	Jr3	266	Feb	461	26	5887	320
Green Acres Snowman's Anna	Jr3	220	Feb	700	36	6769	366

$PRICE, WILLIAM H. & EDITH L., FREEHOLD, N. J. ARHT

Gill's Queen of Woodchester	8	228	Feb	738	38	7765	408
+Green Acres Dinah Girl	5	38	Feb	1487	74	1886	94
s. Broadland Masterpiece	d. Green Acres' Dinah						
*+Green Acres Prim	7	67	Feb	1551	80	3547	184
s. Broadland Masterpiece	d. Ferdinand's Primrose						
+Hi-Holly T. Bonnita	Sr4	27	Feb	1152	57		
s. Green Acres Trump	d. Hi Holly Queen Bonnie						
+Miss Clare of Town Relief	Sr2	295	Jan	488	27	7165	334
+Miss Marie of Town Relief	Sr2	278	Jan	498	30	6783	328

PRICKETT, RUSSELL, HADDON FARMS, MARLTON, N. J. ARHT

*Freddie's Mary of Haddon	5	58	Feb	1665	74	3092	148
s. Glenwood's Fred Lad of Haddon	d. Haddon's Mary Maid						
Freddie's Orma of Haddon	5	76	Feb	1385	61	3394	153
s. Glenwood's Fred Lad of Haddon	d. Olive of Haddon 3d						
+Haddon's F. Doris	Jr2	284	Feb	651	41	8007	446
¶Haddon's F. Maid	Jr2	150	Feb	852	46	5121	252
+Haddon's F. Marge	Jr2	305	Feb	389	26	6283	319
Haddon's M. Kate	Jr2	135	Feb	969	48	4969	227
*Haddon's Ram Chelly	Sr3	222	Feb	878	40	8301	383
+Haddon's Ram Eva	Jr3	305	Oct	66	3	9523	460
*Haddon's Ram Eva	Jr4	68	Feb	1441	64	3388	156
s. Fritzlyn Ram Vagabond	d. Freddie's Elsie of Haddon						
**Haddon's Ram May	Jr3	115	Feb	1333	64	5686	290
*Haddon's Ram Melinda	Sr3	141	Feb	1010	53	5596	281
*Haddon's Ram Minnie	Sr2	201	Feb	1017	41	8036	332
Haddon's Ram Tess	Jr2	365	Nov	220	11	14378	679
*Haddon's Ram Tess	Sr3	69	Feb	1691	78	3905	170
s. Fritzlyn Ram Vagabond	d. Haddon's Trixie						
Haddon's Ram Tressa	Jr2	365	Nov	370	20	9210	472
Haddon's Sunny's Bell	#Jr3	355	Oct	142	7	11197	561
**Haddon's Sunny's Jane	Sr4	142	Feb	1165	48	6554	289

*¶Laurel Mills Tranquil 5 175 Feb 916 43 7405 339
+McDonald Farms Her Karrissa 5 305 Jan 176 10 6083 398
*Quinton Ivanhoe's Fay Jr2 164 Feb 681 30 5400 226
*Ram Vagabond's Bea of Haddon 5 18 Feb 805 40
s. Fritzlyn Ram Vagabond d. Aladdin's Buttercup of Haddon
*Ram Vagabond's Orcha of Haddon 5 76 Feb 1756 73 4320 189
s. Fritzlyn Ram Vagabond d. Haddon's Olga

RAIBLE, C. G., PEBBLE BROOK FARM, CHESTERLAND, OHIO.
**Bailwick Carrus Leonora Sr4 152 Mar 928 53 5373 304
*Bondwick's Gloria 5 332 Jan 858 45 13498 613
*Bryn Du Triumph's Dream Sr3 41 Mar 1524 74 1959 96
s. Welcome In Chum's Triumph d. Bryn Du Maxim's Daphne
*Caumsett Indian Sunstone Jr3 365 Jan 495 24 14127 631
Coker Emory's Nancy Jr3 336 Mar 950 53 10980 597
Discovery Beth Jr3 252 Mar 862 42 7869 373
*Gayoso Victor's Daisietta Sr4 365 Jan 42 3 9315 499
*Lincoln Ridge Colleen 6 365 Feb 358 18 9029 430
*Maple Lane Designer's Bella 5 126 Mar 1270 62 5994 299
McDonald Farms Con Janoca 7 117 Mar 1515 76 6355 282
*McDonald Farms Pre Keneveve 5 365 Dec 192 11 12926 624
*Midview Majesty's Hannah 7 91 Feb 1657 93 5011 242
*Northern Conrad's Indian Maid 5 68 Mar 1517 67 3537 155
s. Riegeldale Emory's Conrad d. Horse Shoe F Ina
Northern Conrad's Mansell Jr2 152 Mar 884 48 4708 249
+Northern Conrad's Mellisa Sr4 305 Feb 91 5 9674 473
*Northfield's P. Dora Sr4 43 Mar 1500 75 2037 102
s. Haldane's Prince of Cosquay d. Cosquay's Princess Dolly
Quail Roost NoMax Annie May Jr3 252 Feb 895 43 7880 383
+Red Cross Noble Lily Jr2 305 Feb 131 7 7545 380
*Rose King's Hopeful of Avalon 9 91 Mar 2147 113 6704 322
s. Kenlleur's Rose King Marvel d. Avalon Hopeful Maid
*South Wind Darnall's Adella 5 156 Mar 1530 73 8594 402
*Windale Jubilee's Ginnie 5 55 Mar 1537 68 2751 121
s. McDonald Farms Jubilee d. Windale Leader's Ginger

§RAWLS, J. C., SOUTHAMPTON GUERNSEY FARM, FRANKLIN, VA. ARHT
+Hillside Noble Beauty Sr3 288 Mar 667 35 6257 408
*+Southampton C. Sylvia 5 76 Mar 1119 56 2919 143
s. Riegeldale Viscount's Conquest d. Southampton Sylvan
+Southampton Julia Jr2 305 Mar 213 11 9950 459
+Southampton K. Daisy Jr2 75 Mar 726 35 1795 85
s. Quail Roost Judy's King d. Southampton Conquest's Daisy
*+Southampton King's Faith Sr3 305 Feb 293 13 7203 338
*+Southampton King's Ruth Sr4 305 Feb 31 1 9905 486
*+Southampton K. Peggie Sr3 305 Feb 195 12 7326 403
+Southampton Lady Suzy Jr2 111 Mar 812 38 3477 173
*+Southampton Maxim Beauty Sr3 88 Mar 977 41 3010 134
s. Southampton Maxim d. Southampton Sylvan
+Southampton Maxim Jane #Jr3 299 Feb 155 10 6368 288
*+Southampton Maxim's Buttercup Sr3 305 Dec 635 38 10796 588
*+Southampton Maxim's Buttercup Sr4 17 Mar 722 32
s. Southampton Maxim d. Southampton Stately
*+Southampton Maxim's Lillian Jr4 305 Mar 119 7 8672 495
*+Southampton M. Bellona Jr3 305 Mar 66 4 8995 443
*+Southampton M. Dimple Jr4 273 Mar 585 27 11132 502
+Southampton Miranda Jr2 200 Mar 719 34 5197 248
+Southampton Phillis Jr2 199 Mar 681 34 5710 256
Southampton R. M. Ruth Sr2 365 Dec 458 24 9434 443
+Southampton R. M. Scarlet Jr3 229 Mar 700 32 6986 314
+Southampton Sapho Jr2 189 Mar 733 32 5321 227
*+Southampton Suzette Sr4 107 Mar 996 50 3999 208
*+Viscount's Conquest Pride Jr4 305 Feb 228 13 7764 399

REED, THEO. P. & SON, ROUND TOP HILLS FARM, PENNINGTON, N. J. ARHT
*Round Top Hills Florence Sr3 305 Mar 410 23 9985 493

REYNOLDS, DORRANCE, GOODLEIGH FARM, DALLAS, PA. ARHT
¶Goodleigh Atomic Herens Jr2 65 Mar 1309 53 2690 106
s. Coldspring's Hardwick's Atomic d. Goodleigh Consort Hebe
**Goodleigh Consort Brunnie 7 305 Mar 441 31 9892 451
*Goodleigh Consort Hesper Sr2 256 Mar 1239 60 10879 483
*Goodleigh Consort Sunshine Jr2 305 Mar 151 7 11459 515
*Goodleigh Conveyor Marvet Jr2 62 Mar 1053 46 1971 85
s. Goodleigh Romulus Conveyor d. Goodleigh Consort Mandie
*Goodleigh Conveyor Rosie Jr2 168 Mar 680 38 4826 209
**Goodleigh Romulus Floss 8 305 Mar 578 26 11038 506
**Goodleigh Romulus Sequilla Jr4 305 Mar 139 7 9451 483
*Goodleigh Valor Faustine Jr2 237 Feb 637 31 7288 339
*Goodleigh Valor Florentine Jr2 305 Mar 687 41 9053 507
*Goodleigh Valor Florine Jr2 219 Mar 677 36 6435 342
*Goodleigh Valor Greer Jr2 95 Mar 1474 64 4664 191
s. Coldspring's Iris' Valor d. Goodleigh Royal Grenda
*Goodleigh Valor Supreme Jr2 113 Mar 1079 42 4018 145
s. Coldspring's Iris' Valor d. Goodleigh Romulus Seelin
*Goodleigh Valor Sylvia Jr2 149 Mar 1242 52 6397 281

RIDER, J. L., PLEASANTVIEW FARM, CATAWISSA, PA. ARHT
Pleasantview Belle Louise Jr2 365 Feb 948 46 12773 559
*Pleasantview Clara Belle 13 76 Mar 1814 77 4442 184
s. Coldspring's Hardwick's Gascon d. Pleasantview Dolly Royal
*Pleasantview Faithful Lady 5 128 Mar 1347 64 5976 257
s. Coldspring's Royal's Raider d. Pleasantview Clara Bell
*Pleasantview Louella Jr4 318 Mar 938 47 11458 564
Pleasantview Lucinda Ann Jr2 283 Mar 620 41 8484 389
*Pleasantview Romulus' Belle Sr3 353 Mar 891 47 12244 583
Romulus' Anna of Pleasantview Jr2 365 Feb 706 40 10266 510
Romulus' Leah Jr2 134 Mar 1011 49 4719 219
*Royal Leah of Pleasantview 5 334 Mar 705 37 11654 521

§RIGGIN, REA & SONS, INCORPORATED, RIGGIN FARM, MUNCIE, IND.
+Union Farms Caesar's Alice Jr4 229 Feb 362 15 4913 215
+Union Farms Caesar's Della Jr4 244 Feb 441 26 6157 316

SCHEFFER, T. R., SCHEFFIELD FARM, DOVER, OHIO. ARHT
*+Scheffield's Stephanie Jr4 303 Jan 240 16 6129 401

§SCHIERHOLZ, HARRY G., BURR OAK FARM, ROSELLE, ILL.
+Burr Oak Bonnie's Model Jr2 126 Mar 920 46 4014 217
+Ideal's Beacon's Arvella Jr2 160 Mar 908 45 4892 249
+Val's Model of Norview Sr4 128 Mar 1260 58 5369 287

SCHNERING, OTTO, CARY, ILL. ARHT
**Century Farms Cherub Grace 7 156 Mar 886 43 5643 276
s. Highcroft Disraeli d. Highland Place Cherub Gracious

SCHWEDER, RICHARD, GARDENVILLE FARM, GARDENVILLE, PA.
¶Cristine of Annhurst-Farm Sr3 146 Mar 980 43 5466 245
¶Dawn of Annhurst Farms 6 157 Mar 876 41 5619 256
¶Dianna of Annhurst-Farm 6 305 Jan 517 34 10793 498
*Dorothy of Lower Round Top Jr4 143 Mar 993 53 5637 279
**Elizabeth of Lower Round Top 7 149 Mar 1432 62 7776 341
General Lee's Anneabelle Jr2 357 Mar 773 58 11389 505
*General Lee's Patty Jr2 305 Feb 131 6 9552 392
¶Hi-Holly Anastasia Sr2 212 Mar 820 38 8070 338
*Lower Round Top Clara Sr4 278 Mar 410 21 8255 336
*Marianna of Lower Round Top 6 217 Mar 989 45 8773 391
**Peggy of Lower Round Top 6 305 Oct 327 18 11814 562
**Readbourne's Minnehaha 9 167 Mar 1291 57 7866 350
¶Snowball of Annhurst-Farm Sr4 298 Feb 779 41 11127 503

§SCUDDER, LUCY R., SCUDDER RANCH DAIRY, YAKIMA, WASH. ARHT
+Scudder Ranch Cameron's Betty Jr2 98 Feb 946 58 3323 198
+Scudder Ranch Cameron's Ela Jr3 39 Feb 1015 49 1282 62
s. Chicona Cameron d. Scudder Ranch C. Pamela
+Scudder Ranch Cameron's Hold Jr2 305 Jan 306 17 5137 260
+Scudder Ranch Cameron's Judy Jr2 169 Feb 629 36 4096 227
Scudder Ranch Cameron's Katie Jr2 226 Jan 965 44 8525 346
*+Scudder Ranch Colmar's Julia Sr4 161 Feb 687 40 5394 315
*+Scudder Ranch Colmar's Juliet 5 174 Feb 532 31 4660 269
*+Scudder Ranch Colmar's Pam Sr4 114 Feb 1032 59 4477 244
+Scudder Ranch Guard Faith Sr2 111 Feb 690 38 2809 146
+Scudder Ranch Guard's Annette Jr2 30 Feb 838 46 857 47
s. Scudder Ranch Guard d. Scudder Ranch Golden Annette
*+Scudder Ranch Guard's Carmen Jr3 51 Feb 913 55 1563 91
s. Scudder Ranch Guard d. Scudder Ranch King's Celia Van
*+Scudder Ranch Guard's Renee Jr3 29 Feb 1272 76
s. Scudder Ranch Guard d. Scudder Ranch Nym's Regal

§SEXTON, SALLIE JONES, BRYN DU FARM, GRANVILLE, OHIO ARHT
+Bryn Du Troubadour's Lark Sr2 125 Mar 947 49 4154 203
s. Bryn Du Troubadour d. Willow Brook Litania

SIEBEL, FREDERICK, LIMEKILN FARM, LUMBERVILLE, PA.
¶Leeside Northern Dareen Jr2 164 Feb 1075 50 7269 323
¶Leeside Northern Favor Jr2 52 Feb 1042 42 1844 71
s. Leeside Midshipman d. Leeside County Favor
¶Leeside Northern Lorelei Jr2 51 Feb 1093 44 1886 78
s. Leeside Midshipman d. Leeside County Lorelei
¶Leeside Northern Moonbeam Jr2 107 Feb 1178 52 4531 205
¶Leeside Northern Narga Jr2 80 Feb 935 44 2879 124
s. Leeside Midshipman d. Leeside Southern Tampa

SIMMONS, LLOYD C., MOORESVILLE, IND. ARHT
¶White Lick Jupiter's Ena Jr2 118 Mar 718 34 3061 148
s. Chedco Jupiter d. Scottland Farms Royal Ena

§SISTERS OF THE PRECIOUS BLOOD, KNEIPP SPRINGS, ROME CITY, IND. ARHT
*Kathmar's Levity Adela Sr3 365 Feb 265 14 12549 579
+Kneipp Spring C. Edna Jr2 40 Feb 855 41 1136 56
s. Chedco Coronation Hullwood d. Kneipp Spring Edna
*+Kneipp Spring C. Elta Jr3 8 Feb 290 14
s. Chedco Coronation Hullwood d. Kneipp Spring Edna
+Kneipp Spring C. Gretchen Jr2 305 Nov 124 7 7796 368
+Kneipp Spring C. Joy Jr2 182 Feb 486 29 4189 222
+Kneipp Spring Patty Sr2 305 Feb 283 17 7204 349
*+Kneipp Spring Perfect's Polly Jr4 305 Dec 259 13 9105 412

SLAGLE, A. B., BELMONT VIEW FARM, FRANKLIN, N. C.
Belmont View Brilliant's Ace Sr2 79 Mar 1200 54 3051 145
s. Sky Brook Maxim Brilliant d. Belmont View Ned's Nonette
Belmont View Brilliant's Addie Jr3 130 Mar 685 37 3412 166
s. Sky Brook Maxim Brilliant d. Belmont View Ned's Unice
Belmont View Brilliant's Alma Jr2 365 Dec 224 13 11037 535
Belmont View Brilliant's Avis Jr3 120 Mar 712 33 3276 148
s. Sky Brook Maxim Brilliant d. Belmont View Ned's Wilma
Belmont View Brilliant's Cally Jr2 152 Mar 593 30 3495 166
Belmont View Brilliant's Chic Jr2 87 Mar 1025 39 2957 112
s. Sky Brook Maxim Brilliant d. Belmont View Pallie
Belmont View Brilliant's Cutie Jr2 305 Mar 674 30 9124 417
Belmont View Fashion's Amity Jr2 365 Feb 92 5 9180 478
+Belmont View Fashion's Amy Sr2 305 Mar 653 39 8461 442
Belmont View Fashion's Anna Lu Jr2 168 Mar 602 33 4042 211
Belmont View Fashion's Aster Jr3 96 Mar 923 42 3130 140
s. Sky Brook Rose Maxim's Fashion d. Gay Fairfax Patsy
Belmont View Fashion's Becky Jr2 203 Mar 771 40 6549 300
Belmont View Fashion's Bela Jr2 146 Mar 660 32 3519 173
Belmont View Fashion's Birdie Jr2 114 Mar 813 42 3176 155
s. Sky Brook Rose Maxim's Fashion d. Belmont View Ned's Thalma
Belmont View Fashion's Blanche Jr2 293 Mar 722 36 9353 400
Belmont View Fashion's Cactus Jr2 217 Mar 751 40 6794 350
Belmont View Fashion's Carroll Jr2 203 Mar 706 33 5620 245
Belmont View Fashion's Cerelia Sr2 365 Jan 258 14 8986 481
Belmont View Fashion's Charity Jr2 120 Mar 998 41 4189 167
s. Sky Brook Rose Maxim's Fashion d. Belmont View Ned's Theda
Belmont View Fashion's Crystal Jr3 231 Mar 795 40 7618 355
Belmont View Fashion's Dove Jr3 226 Mar 810 42 7977 385
*Belmont View Fashion's Tiara Jr4 106 Mar 911 50 3581 182
s. Sky Brook Rose Maxim's Fashion d. Highboy's Boss' Queen
+Belmont View Fashion's Vesta Sr2 305 Dec 89 5 9226 486
Belmont View Fashion's Villa Jr2 365 Dec 38 2 12176 576
Belmont View Ned's Agate Jr2 310 Mar 491 26 7295 359
+Belmont View Ned's Amber Jr2 305 Feb 41 2 5542 320
+Belmont View Ned's Anchor Jr2 305 Jan 148 10 7351 417
Belmont View Ned's Arie Jr2 365 Jan 314 17 9470 440
¶Belmont View Ned's Augusta Jr2 305 Mar 182 10 8166 377
+Belmont View Ned's Beatrice Jr2 305 Feb 452 25 6954 359
Belmont View Ned's Belinda Jr2 303 Mar 624 34 8740 425
Belmont View Ned's Bobolink Jr2 215 Mar 567 30 5124 242
Belmont View Ned's Bonita Jr2 168 Mar 650 34 4006 203
Belmont View Ned's Christy Sr2 365 Jan 337 24 7369 434
Belmont View Ned's Salan Jr4 293 Mar 563 26 9959 460
Belmont View Ned's Senora Sr4 166 Mar 799 43 5682 293
Belmont View Ned's Virginia Jr3 168 Mar 575 30 4630 237
*+Belmont View Ned's Welcome Sr4 305 Jan 380 24 8630 506
*Belmont View Ned's Winona Sr4 152 Mar 940 46 5404 250
+Brilliant's Angeline Jr2 305 Feb 351 21 6812 378
Brilliant's Son's Cassie Jr2 128 Mar 656 27 3274 152
*Fashion's Trophy Jr4 168 Mar 1002 46 6768 315
Fashion's Twilight Sr3 365 Feb 56 3 12475 623
Springhill Ace's Dawn Jr2 87 Mar 897 43 2596 136
s. Bournedale Dotty's Ace d. Springhill Primate Darlene

SMOCK, KENNETH, MR. & MRS., KENVER FARM, NOBLESVILLE, IND. ARHT
*Coldspring's B. R. Sunshine Jr2 111 Feb 692 31 3180 142
*Flying Horse Butterboy's Lass 5 365 Jan 158 7 12733 555
*Helper's Ken Ver Princess 8 365 Feb 276 15 12351 584
KenVer Cherub's Harp Sr2 347 Feb 441 25 10277 534
KenVer Cherub's Lady Jr2 200 Feb 627 32 4945 246
KenVer Cherub's Princess Jr2 289 Feb 520 29 6478 340

*KenVer Lady Carmen	Jr2	226	Feb	744	38	7081	329
*KenVer Princess Hazel	Jr4	200	Feb	901	45	7279	355
**KenVer Princess Marcella	Jr3	200	Feb	637	30	6083	265
Ken Ver Princess Narcissus	Jr3	362	Feb	409	23	9466	467
**KenVer Princess Ocenia	Sr3	171	Feb	809	41	5850	293
**McDonald Farms King's Maud	Jr4	20	Feb	614	30		
s. Myhaven King	d. McDonald Farms D. Joan						

§SOOY, WALTER E., HICKORY SHORES FARM, DELTON, MICH.

+Cathrine of Hickory Shores	Sr3	96	Mar	820	41	3130	150
s. McDonald Farms Lucy's King	d. Marietta of Hickory Shores						
*+Charm of Hickory Shores	Jr4	305	Feb	201	11	10045	478
+Coral of Hickory Shores	Sr2	163	Mar	636	36	4356	229
+Cora of Hickory Shores	Jr3	305	Feb	139	8	6567	333
+Hickory Shores Flower	Jr4	301	Jan	261	13	7086	327
*+Hickory Shores Levity	Sr4	86	Mar	1367	63	4069	174
s. Pine Manor Levity Prince	d. Alfacrest's K. C. Gloria						
*Ida of Hickory Shores	Sr3	85	Mar	863	41	2773	124
s. McDonald Farms Lucy's King	d. Golden Grange Ida						
*+Jaebardale Princess Lida	Sr4	113	Mar	1209	55	4580	185
s. Franchester Free Prince	d. Wolvergreen Rita						
+Jean of Hickory Shores	Sr3	291	Mar	482	25	7817	380
+King's Chum of Hickory Shores	Jr3	305	Feb	26	1	7543	387
+Noel of Hickory Shores	Sr3	100	Mar	1014	50	3575	172
s. McDonald Farms Lucy's King	d. Valley Set's L. Fannie						
+Ruby of Hickory Shores	Sr2	211	Mar	590	32	4923	255
*+Thelma of Hickory Shores	Sr3	305	Feb	200	12	8321	457
*+Topaz of Hickory Shores	Jr4	305	Jan	256	14	7780	378

SORDONI, ANDREW J., STERLING FARMS, HARVEY'S LAKE, PA.

*Flying Horse Colonel's Belle	7	365	Dec	397	20	17837	806
*Sterling Celia	Jr2	305	Dec	621	34	10955	525
*Sterling Cleo	Jr2	305	Jan	63	3	11413	623
*Sterling Dawn	Jr2	305	Dec	726	38	11304	550
*Sterling Flute	Jr2	192	Mar	965	53	6923	358
*Sterling Gretchen	Jr2	305	Jan	649	33	11022	491
*Sterling Lois	Jr2	51	Feb	1116	51	1941	88
s. Count Sterling	d. Sterling Gypsy Queen						
*Sterling Lute	Jr2	228	Mar	1087	59	8637	397
*Sterling Marylee	Jr3	244	Mar	1177	67	9817	509
*Sterling Melba	Jr2	275	Mar	957	56	9566	498
**Sterling Milkyway	Jr3	304	Feb	910	46	12032	557
*Sterling Retired	Jr2	218	Mar	1001	57	7616	407
*Sterling's Delight	Sr2	252	Mar	783	42	7574	388
*Sterling's Topsy	Jr2	252	Mar	982	56	9360	480
*Sterling Victory	Jr2	305	Feb	331	18	13566	725

§SPENCER, FRANK E., SPENCER FARM, CHARDON, OHIO. ARHT

*+Bond's Susie Belle	Sr4	46	Feb	871	37	1380	59
s. Forward Farms Toto Bond	d. Royal Senator's Belle						
+Sinner's Sandra Belle	Jr2	114	Feb	590	24	2767	111
s. Sandra's Sinner	d. Royal Senator's Belle						

§SPENCER, ROY E., SPENCER FARM, CHARDON, OHIO. ARHT

*+Spencer Farm Fawn Face M.	Jr4	49	Feb	871	38	1443	64
s. Franchester Free Masterpiece	d. Spencer Farm Royal Fawn Face						
*+Spencer Farm Noble Dinah	5	169	Feb	667	32	5612	268
*+Spencer Farm Noble Rosy	Sr4	115	Feb	647	32	3122	152
*+Spencer Farm Royal Susie	10	274	Feb	426	21	8554	406
+Spencer Farm Supreme Deena	Jr2	192	Feb	434	20	4044	194
*+Spencer Farm Supreme Dinah	Jr3	144	Feb	712	34	4605	240
*Spencer Farm Zara J.	Sr4	246	Feb	363	18	5664	259

STAFFORD, JOHN E., LAUREL MILLS FARMS, LAUREL SPRINGS, N. J. ARHT

*En-Dees Maxim Ace's Fanny	#5	338	Feb	27	1	10220	507
*Great Hopes Reminder	7	365	Dec	407	21	13747	670
Laurel Mills Acquaint	Jr2	281	Mar	401	24	5729	312
Laurel Mills Cleolight	Jr3	212	Mar	653	35	7344	359
Laurel Mills Cynthia	Jr2	278	Mar	456	26	5670	311
Laurel Mills Esteem	Jr2	197	Mar	738	38	6001	301
*Laurel Mills Eve	Jr3	365	Feb	391	18	15227	686
Laurel Mills Foxglove	Jr2	329	Mar	381	20	6064	299
Laurel Mills Goldafette	Jr2	365	Mar	55	2	8247	415
*Laurel Mills Golden Estafette	Sr4	248	Mar	892	53	11558	642
Laurel Mills Hope	Jr2	244	Mar	801	44	7793	425
Laurel Mills Kedoria	Jr2	365	Feb	71	4	8343	425
*Laurel Mills Lavender	Sr4	179	Mar	864	46	6390	332
Laurel Mills Marietta	Jr2	68	Mar	829	45	1943	101
Laurel Mills Model	Jr2	101	Mar	715	34	2894	133
Laurel Mills Peaceful	Jr2	55	Mar	869	38	1412	65
s. Foremost Acme 4th	d. Laurel Mills Tranquil						
Laurel Mills Remembrance	Jr2	49	Mar	932	40	1475	64
s. Laurel Mills Golden Guinea	d. Great Hopes Reminder						
Laurel Mills Sonia	Jr2	195	Mar	737	36	6250	298
+Laurel Mills Sonia Gold	Jr2	305	Mar	8		6317	315
*Laurel Mills Style	Sr3	365	Dec	271	17	11122	591
Laurel Mills Sunbeam	Jr2	143	Mar	960	49	5119	246
*Leeholme Mary Rose	7	365	Mar	359	21	15363	838
Leeholme Promoter's Ryllis	Jr2	111	Mar	886	45	3528	164
*+Poniton Plain Jane	7	305	Feb	157	9	8321	430

§STAMBAUGH, N. E., MAPLE LAWN FARM, NORTH CANTON, OHIO. ARHT

+Ace's Daffodil	Sr2	101	Mar	1059	52	3679	184
s. Franchester Imperial Ace	d. Hopeful's Daffodil						
+Ace's Mary Christmas	Sr2	108	Mar	870	35	3298	134
s. Franchester Imperial Ace	d. Allie's Golden Dawn						
+Ace's Meadow Bell	Jr2	213	Mar	859	37	6360	262
s. Franchester Imperial Ace	d. Conqueror's Golden Bell						

§STEWART, EARL, SPRING GROVE FARM, BELLE VERNON, PA. ARHT

+Bryn Du Maxim's Dawn	Jr2	75	Mar	800	40	2096	100
s. Bryn Du Maxim's Damon	d. Welcome-In Duchess						
+Spring Grove Honor Blossom	Sr2	152	Mar	754	35	4318	198
+Spring Grove Honor Charm	Jr2	71	Mar	921	40	2135	86
s. Gwynllan Honor	d. Gallio Contender's Cherub						
+Spring Grove Honor Dorinda	Sr2	169	Mar	888	41	6112	272
+Spring Grove Ideal Judaline	Sr2	103	Mar	930	43	3749	167
+Spring Grove Lively Bunny	Sr2	147	Feb	829	35	5359	206
+Spring Grove Lively Karinda	Jr2	200	Mar	736	37	5309	253
+Spring Grove Lively Laura	Jr2	279	Mar	519	28	7439	340
+Spring Grove Lively May Rose	Sr2	121	Mar	680	32	3413	149
+Spring Grove Lively Ruth	Jr2	286	Mar	411	23	6856	300
+Spring Grove Sweet Donna	Sr2	165	Mar	884	39	5997	270

§STEWART, J. H., BADOJA FARM, DALTON, OHIO. ARHT

+Amy's Annette	Jr3	66	Feb	810	39	1849	90
s. Gwenwilmar Flash's Judson	d. Annie's Amy						
*+Badoja Bachelor Girl	6	305	Jan	60	3	6631	301
+Badoja Blossom	Sr4	182	Feb	621	31	5481	233
+Badoja Butterfly	Sr4	157	Feb	659	33	4771	218
+Badoja Hedy	Sr3	305	Nov	2		8504	396
+Badoja Magnolia	Jr2	178	Feb	313	16	2310	118
+Badoja Marcella	Jr4	197	Feb	447	24	4725	214
+Badoja Marietta	Sr3	191	Feb	486	26	4159	221
*+Badoja Marigold	5	88	Feb	1055	50	3574	170
s. Twin Lakes Monarch	d. Ben's Romeo's Starlight						
+Badoja Meadow's Diamond	Jr3	91	Feb	858	35	2939	117
*+Badoja Meadow's Jewel	Sr4	197	Feb	375	18	5172	231
+Badoja Mistress	Jr2	305	Nov	116	7	4762	244
+Badoja Monarch's Mabelle	Jr2	301	Feb	361	20	5619	279
+Badoja Monette	Jr3	218	Feb	573	26	5772	232
+Badoja Renette	Sr2	67	Feb	564	25	1288	59
s. Chedco Remus	d. Badoja Babe						
+Badoja Ripple	Jr2	68	Feb	683	31	1527	71
s. Chedco Remus	d. Harbert's Regal Ann						
+Badoja Rosalie	Jr2	305	Nov	11		6265	316
+Badoja Rosalind	Jr2	230	Feb	178	9	3319	156
+Badoja Rosina	Jr2	230	Feb	346	18	3735	172
+Briarstone Countess	Jr3	227	Feb	454	22	5426	245
+Briarstone Mary Ann	Sr2	68	Feb	590	24	1676	69
s. Twin Lakes Performer	d. Harbert's Royal Mary						
Green Crest Lamont's Nan	Jr2	365	Dec	61	3	5832	303
*+Joanne's Willow Brook Doll	6	305	Feb	87	5	5655	322
+Judson's Beverly's Bessie	Sr2	24	Feb	467	20		
s. Gwenwilmar Flash's Judson	d. Bernice's Beverly						
*+Willow Brook Monarch's Echo	6	305	Jan	194	9	8826	438

STILLMAN, CHAUNCEY, "BEAULEA GUERNSEYS," AMENIA, N. Y.

*+Beaulea Heiress Rill	Sr4	305	Feb	27	1	7849	398
+Beaulea Levity Rhoda	Sr2	65	Mar	1110	63	2420	127
s. Sterlingold Levity's Royal	d. Greenway County Rhonda						
*+Beaulea Starlight Alba	5	102	Mar	1284	61	4305	220
+Beaulea Valor's Harmony	Sr2	192	Mar	678	28	4819	200
*+Beaulea Valor's Hawthorn	Jr4	54	Mar	1423	58	2314	95
s. Foremost Royal Valor 22nd	d. Foremost Mandate's Hawthorn						
+Beaulea Valor's Moonlight	Sr2	118	Mar	906	44	3669	169
*+Beaulea Valor's Prestine	Sr3	149	Mar	1039	51	5680	281
+Beaulea Valor's Prudence	Jr2	212	Mar	764	39	6185	295
+Beaulea Valor's Quotus	Sr2	305	Mar	505	27	9790	461
+Beaulea Valor's Sarnetta	Sr2	60	Mar	918	42	1761	85
s. Foremost Royal Valor 22nd	d. Vassar's Sarno						
*Ben Tulloch Daisy-Bel	Sr2	171	Mar	949	42	5984	280
+Ben Tulloch J. Maytime	Jr2	79	Mar	995	47	2579	112
s. McDonald Farms Juvenile	d. Edgewood Belfast's Mayflower						
*Ben Tulloch Lucybel	Jr2	223	Mar	836	50	7170	370
*Ben Tulloch Maribel	Jr2	194	Mar	748	38	5289	258
*+Brookdell Highness	7	65	Mar	1506	70	3193	151
s. Caumsett Highflyer	d. Brookdell Princess Ann						
*+Eastleigh Rosalind	Sr4	173	Mar	545	33	4406	235
*+Foremost Footprint's Rasche	Sr3	129	Mar	928	50	4445	231
*+Foremost Mandate's Radiant	7	305	Feb	90	4	8352	398
*+Great Elm C. Arletta	6	182	Mar	1100	52	7838	342
*+Great Elm His Rosamond	6	104	Mar	1014	46	4044	215
*+Greyholme Merry Paula	9	152	Mar	835	43	5472	297
*+Greyholme Merry Priscilla	5	305	Mar	79	4	9661	437
*+Greyholme S. Valeria	7	236	Mar	561	33	6179	330
*+Highlight of Ware	#9	301	Mar	390	19	8465	390
+Howland General's Nancy	Jr2	203	Mar	551	27	4090	188
*+Law-Will Royal Blythe	6	132	Mar	1076	46	5164	218
*+Peckhurst Evelyn	6	56	Mar	1356	70	2418	118
s. Foremost Eminent Lad	d. B. R. Eva of Maple Shade						
*+Pharos General's Donetta	Jr3	305	Feb	78	5	7595	396
*+Rockmere's Nancy	8	112	Mar	1199	55	4790	232
*+Vassar's Rita	7	149	Mar	940	44	5558	284
*+Vassar's Sarno	6	305	Feb	176	9	7961	424

§STONE, ROBERT G., GREAT HILL FARM, MARION, MASS.

+Great Hill's Caroline	Jr3	69	Mar	1070	50	2443	113
s. Blakeford Pebbles	d. Great Hill's Sally						
+Great Hill's Scarlett	Jr3	305	Jan	20	1	11259	519
+Great Hill's Simplicity	Jr3	140	Mar	744	45	4111	206
+Great Hill's Sincerity	Sr3	60	Mar	1253	54	2344	103
s. Great Hill's Marshall	d. Great Hill's Cluster						

SUBER, O. P. & LEMMON, R. H., JR., SONNYLAINE FARM, WHITMIRE, S. C. ARHT

Sonnylaine Coronet Amy	Jr2	121	Feb	675	41	3315	175
Sonnylaine Coronet Bella	Jr2	177	Feb	814	42	5714	280
Sonnylaine Coronet Joyce	Sr3	60	Feb	1051	61	2289	134
s. Bournedale Cinderella's Ace	d. Sonnylaine Supreme Jello						
Sonnylaine Coronet Sandra	Jr2	365	Feb	808	49	12200	636
*Sonnylaine Maxim Violette	6	154	Feb	1098	55	7042	315
*Sonnylaine Reveller's Anna	5	172	Feb	1065	63	6977	361
*Sonnylaine Supreme Cleopatra	5	131	Feb	1009	66	5087	291
*Sonnylaine Supreme Poinsetta	Sr3	270	Feb	852	51	10028	513
*Sonnylaine Supreme Vanity	Sr3	326	Feb	828	51	12827	638
Sonnylaine Supreme Veeola	Sr2	337	Feb	734	44	10178	519
*Sonnylaine Supreme Vevity	Sr3	304	Feb	788	45	10698	522
*Sonnylaine Supreme Victoria	Sr4	302	Feb	910	64	12620	710

§SUCCOP, GLADYS D., ROLLING MEADOW FARM, RENFREW, PA. ARHT

*+Forest Hills Farms Berylene	5	73	Mar	1212	46	2957	113
s. McDonald Farms Folsom	d. McDonald Farms Harrilene						
*+Forest Hills Farms Clementina	Jr4	117	Mar	1129	51	4724	202

§SUGLIAN, FLOYD M., FRESNO GUERNSEY RANCHO, FRESNO, CALIF.

+Fresno Chieftain's Anita Leta	Jr2	305	Feb	310	18	7065	389

§SUGLIAN, JOHN, FRESNO GUERNSEY RANCHO, FRESNO, CALIF.

*Flo-Ray's Winsom	Jr4	290	Mar	573	31	7115	357
*+Fresno Champion's Maryjane	5	159	Feb	828	50	5608	325
+Fresno Chieftain's Garcia	Jr3	76	Mar	1118	67	3040	187
s. St. James Champion's Chieftain	d. Fresno Trixie's Garcia						
+Fresno Chieftain's Levity Viva	Sr3	105	Feb	713	37	3319	193
+Fresno Kingman's Milly	Jr2	162	Feb	827	45	5339	272
*Fresno Lucky Narcissus	Sr3	251	Mar	533	30	6965	403
+Fresno Master's Buttercup	Jr2	305	Jan	405	27	8634	463
+Fresno Master's Maryjane	Jr3	112	Feb	787	41	3747	191
*+Fresno Miss Maisie	10	183	Mar	1013	67	5925	366
s. Fresno Dreadnaught	d. Fresno Maisie						
+Martin's Duke's Glorie	Sr2	282	Mar	450	25	7364	361
+Sans Souci Dorene	Jr3	282	Mar	634	34	8965	504
+Sans Souci Violet	Jr3	239	Jan	617	43	6549	376

SUNNYHILL FARMS, INCORPORATED, IMPERIAL, PA.

**Arch Lane Butterfat Belle	6	261	Mar	606	23	8541	342
s. Hilltop Butterfat Marvel	d. Arch Lane Butterfat Charlotte						
**Brooklandwood Mistress	Sr4	167	Mar	1181	62	7598	404
s. Brooklandwood Marquis	d. Brooklandwood Sue						
*Cottage Lady Cherry	Sr3	365	Dec	323	20	13814	664
Jaebardale Collie	Jr2	337	Jan	769	46	11733	583

*Jaebardale Forward Snowdrift	#Jr4	315	Jan	217	14	9744	463
*¶McDonald Farms Pre Jennie	7	183	Mar	768	38	6102	275
*Riegeldale Emory's Delphia	5	365	Dec	146	9	14768	773
Sunny Forward's Connie	Jr2	365	Feb	336	17	9703	435
Sunny Forward's Velma	Jr2	365	Jan	203	10	8591	412
*Sunny Ideal's Bunny	Jr2	59	Mar	1349	89	2523	127
s. Coldspring's Hardwick's Ideal	d. Riegeldale Emory's Delphia						
¶Sunny Ideal's Janice	Jr2	183	Mar	853	42	6055	291
¶Sunny Ideal's Joyce	Jr2	74	Mar	1343	53	3267	126
s. Coldspring's Hardwick's Ideal	d. Alice of Spreading Elm						
¶Sunny Ideal's Lucy	Jr2	135	Mar	870	40	4491	207
s. Coldspring's Hardwick's Ideal	d. Riegeldale Emory's Lucinda						
¶Sunny Ideal's Secret	Jr2	181	Mar	863	40	6156	272

§UTLIFF, ALVIN C., YOCLIFF FARM, BENTON, PA. ARHT

+Yocliff Eviretta	Jr2	122	Feb	918	38	4159	168
+Yocliff Evolution's Bettina	Jr2	256	Feb	556	35	6274	331
+Yocliff Evolution's Bonneta	Sr2	144	Feb	774	36	4350	193
+Yocliff Evolution's Jenny	Jr2	224	Feb	633	35	6348	321
+Yocliff Evolution's Mandy	Jr2	302	Feb	631	33	6232	392
+Yocliff Evolution's Midget	Sr2	53	Feb	988	44	1735	72
s. McDonald Farms Evolution	d. Yocliff Midge						
Yocliff Evolution's Peony	Jr2	365	Jan	207	9	9008	408
+Yocliff Evolution's Poppy	Jr2	256	Feb	727	37	6957	339
+Yocliff Evo. Marlene	Jr2	74	Feb	802	35	2124	95
s. McDonald Farms Evolution	d. Yocliff Maria						
Yocliff High Florence	Jr2	365	Jan	210	11	9467	463
+Yocliff High Janey	Jr2	46	Feb	906	41	1417	64
s. McDonald Farms High Light Boy	d. Yocliff Jane						
+Yocliff High Margie	Sr2	157	Feb	673	33	4390	225
+Yocliff High Millie	Jr2	53	Feb	1018	47	1731	83
s. McDonald Farms High Light Boy	d. Yocliff Mildred						
Yocliff Hopeful	Jr2	365	Sep	231	12	9163	479
+Yocliff Kent's Glory	Sr2	168	Feb	522	31	3810	203

§UTLIFF, ELIZABETH, YOCLIFF FARM, BENTON, PA. ARHT

+Yocliff Evolution's Silky	Jr2	176	Feb	647	35	4788	234
+Yocliff High Ada	Jr2	22	Feb	602	29		
s. McDonald Farms High Light Boy	d. Yocliff Actress 2d						

§SWANSON, E. G., SWANACRES, DOWAGIAC, MICH. ARHT

*+Lockshore Choice's Alexandra	10	302	Feb	497	25	9765	447
*Lockshore Leda	Jr4	332	Feb	803	43	13316	701
*+Swanacres Golden Blossom	5	292	Feb	589	33	10640	541
*+Swanacres Janice	Sr3	144	Feb	617	35	3564	212
+Swanacres Maxim's Blossom	Jr2	150	Feb	594	30	3231	166
*+Swanacres Milady	Sr3	107	Feb	572	30	2466	124
*+Swanacres Mistress May	8	244	Feb	867	47	9360	469
*+Swanacres Ultra May	#9	290	Jan	297	15	9243	464

§SWENDSON, E. A., BEULAH LANE FARM, EAST TROY, WIS. ARHT

+Beulah Lane College Ballad	Sr2	305	Sep	271	12	7155	285
s. Meadow Lodge King of College	d. Beulah Lane Templar's Beauty						
+Beulah Lane College Rosette	#Sr2	242	Sep	350	16	4986	227
s. Meadow Lodge King of College	d. Beulah Lane Rose Marie						
+Beulah Lane Sergeant's Babette	Jr2	107	Feb	592	25	2617	110
+Beulah Lane Sergeant's Jewel	Jr2	291	Feb	307	18	4326	235
+Sunny Dale Farm Melba	Sr3	305	Dec	87	3	7591	305

§SWENDSON, RICHARD A., BEULAH LANE FARM, EAST TROY, WIS. ARHT

+Secret's Janey	Sr2	220	Feb	513	23	4707	194

SYKES, R. P., HILLCREST FARM, ASHEBORO, N. C. ARHT

*¶Gallimore's Lucky Tulip	9	305	Jan	430	22	10255	472
*¶Hillcrest Maxim's Patty	Sr3	305	Feb	127	5	6736	304
+Hillcrest Princess Joan	Sr2	165	Feb	642	36	4541	231
+Hillcrest Princess Joy	Jr2	196	Feb	494	28	4271	214
+Hillcrest Princess Mae	Sr2	191	Feb	483	29	3782	205
Hillcrest Princess Primrose	Jr2	365	Feb	131	6	9900	472
+Hillcrest Princess Violet	Jr2	156	Feb	502	28	3104	158
*+Leader's Queen Maryetta	7	275	Feb	394	24	7781	387

§THURSTON, HERBERT F., EST., THURSTON'S FARMS, SUMMITVILLE, IND. ARHT

+Thurston Farms Lavina's Lois	Sr2	305	Feb	139	7	7155	330
*Thurston Farms Lulabelle	5	230	Feb	294	15	4743	200

§THURSTON, HERBERT F. & KITLEY, DALE, THURSTON'S FARMS, SUMMITVILLE, IND. ARHT

Thurston Farms Princess Carol	#Jr2	359	Oct	266	14	7303	322
s. Normandy Royal Prince	d. Rosebriar Green Meadow						
Thurston Farms Princess Marie	Jr2	230	Feb	455	25	4753	226
+Thurston Farms Queen Daisy	Jr2	91	Feb	962	38	2867	120
s. Green Manor Pharaoh	d. Nellie's Dame						

§THURSTON, RALPH H. & JOHN F., THURSTON'S FARMS, SUMMITVILLE, IND. ARHT

*+Thurston Farms Queen Ann	#Sr3	290	Aug	150	7	5230	256

§THURSTON, RALPH H. & MARY, THURSTON'S FARMS, SUMMITVILLE, IND. ARHT

Thurston Farms Queen Dolly	Jr2	230	Feb	496	25	5380	261
+Thurston Farms Queen Helena	Jr4	305	Jan	99	5	6553	299

§THURSTON, RALPH H. & MILDRED JOAN, THURSTON'S FARMS, SUMMITVILLE, IND. ARHT

*+Thurston Farms Countess	#5	287	Aug	146	6	7072	309

TOWNSEND, D. E., DURHAM, N. C. ARHT

*Biggers' Marie	Jr2	305	Nov	19	1	8652	459
*¶Biggers' Marie	Sr3	34	Feb	1245	60	1416	70
s. Quail Roost Master Max	d. Marie of New Place						

TURMAN, W. F. & SON, TURMAN FARMS, HORN LAKE, MISS.

Bryn Du Triumph's Bridesmaid	Sr2	365	Jan	139	7	10990	440
¶Crown Point's Verna	5	281	Dec	572	34	7553	364
¶Gayoso C. L. Halo	Jr2	281	Dec	740	39	8666	393
¶Gayoso Fame's Hilda	5	281	Dec	397	19	7404	305
¶Gayoso Levity Carman	5	305	Dec	212	13	9681	487
¶Gayoso Levity Gertie	#5	304	Aug	601	21	10065	376
Gayoso Lydia	Sr3	365	Jan	274	17	11163	555
¶Hurd Farm Simone's Rita	Sr4	305	Nov	250	14	7856	376
*¶Riegeldale Emory's Bara	6	279	Jan	585	37	8957	425
¶Riegeldale Lustrious Arietta	Jr2	305	Sep	17		7323	395
¶Turman's Levity Daisy	Jr2	276	Jan	600	28	6777	285
¶Turman's Pride	5	276	Jan	616	35	8735	388

TURNER & DUVALL, CALDER FARM, PARKTON, MD.

Calder Farm Jed's Contentment	Jr2	135	Jan	573	26	3018	147
*Calder Farm Jed's Honora	Jr2	136	Jan	628	30	3276	176
+Calder Farm M. Betty	Jr2	62	Jan	568	28	1200	59
s. Maywood Merrymaker	d. Calder Farm Betty Jane						
*Calder Farm M. Judy	Jr2	305	Nov	179	12	7708	438
*Calder Farm M. Pep	Sr2	136	Jan	351	19	2240	120

TWOMBLY, RUTH V., FLORHAM FARM, MADISON, N. J.

*Florham C. Abbie	7	82	Mar	1651	79	4389	220
s. Flying Horse Select's Commando	d. Florham Rutila						
*Florham C. Alicia	6	208	Mar	1124	60	8756	465
*Florham C. Celia	Sr4	365	Apr	180	12	14766	893
*Florham C. Daphne	Sr4	65	Mar	1625	81	3371	178
s. Flying Horse Select's Commando	d. Florham Remembrance						
*Florham C. Dora	Sr3	297	Mar	873	49	10645	594
*Florham P. Eleanor	Jr3	300	Mar	791	39	9877	450
Florham P. Ellen	Jr2	320	Mar	756	44	9038	489
Florham P. Fashion	Jr2	152	Mar	957	50	4952	266
Florham P. Frances	Jr2	85	Mar	1145	51	3062	139
s. Florham Polly's Prince	d. Florham C. Alicia						
Florham P. Freda	Jr2	159	Mar	979	48	5148	242

§VAUGHAN, C. C., 3rd., DEERPATH FARMS, FRANKLIN, VA.

+Alpha Searchlight's Francette	Sr2	137	Mar	814	40	3849	170
s. Caumsett Searchlight	d. Alpha Alert Charmaine						
+Brookland Hayward's Merry May	Jr3	116	Mar	962	55	4106	226
s. Linster Merry May	d. Linster Merry May						
+Deerpath Charity	Jr2	217	Mar	606	37	4696	274
+Deerpath Charmaine	Sr2	244	Mar	581	36	5995	319
+Deerpath Dimple	Sr2	238	Mar	711	34	6240	282
+Deerpath Maid	Sr2	230	Mar	674	36	5817	302
+Deerpath Martha	Jr2	233	Mar	634	34	6005	293
+Deerpath Maxim's Faith	Sr3	102	Mar	1060	46	3482	157
s. St. James Duke's Maxim	d. Deerpath Faith						
+Deerpath Maxim's Faithful	Jr2	78	Mar	888	39	2244	102
s. St. James Duke's Maxim	d. Deerpath Faith						
+Deerpath Maxim's Gem	Sr2	75	Mar	900	41	2192	94
s. St. James Duke's Maxim	d. Deerpath Jewell						
+Deerpath Maxim's Norgene	Jr2	89	Mar	989	48	2831	138
s. St. James Duke's Maxim	d. Deerpath Blue Norgene						
+Deerpath Maxim's Snowbird	Jr3	285	Mar	668	43	7967	442
+Deerpath Pauline	Jr4	305	Feb	691	35	10440	479
+Deerpath Rose	Jr2	235	Mar	861	49	7602	386

§WALLACE, RICHARD H., HOLLIS CENTER, MAINE. ARHT

+Ollerset Adella	Jr2	100	Feb	660	25	3279	88
+Sunrise Fancy	Jr2	163	Feb	494	26	3019	164

§WEIL, SYLVAN E., HICKORY HILL FARM, KATONAH, N. Y. ARHT

+Fritzlyn King's Fashion Lily	#Sr4	232	Jan	59	3	7351	325
+Hickrill Autocrat's Bellis	Jr2	38	Jan	905	34	1086	41
s. Wethersfield Autocrat	d. Hickrill Bluebell						
+Hickrill Autocrat's Bliss	Jr2	268	Jan	464	24	7477	341
+Hickrill Autocrat's Melinda	Jr2	65	Jan	831	32	1774	69
s. Wethersfield Autocrat	d. Hickrill Garden Miranda						
+Hickrill Belle	Sr2	182	Jan	740	30	5391	242
+Hickrill Garden Petal	Jr3	56	Jan	930	35	1614	61
s. Caumsett Guard	d. Pine Hill C. A. Princess						
+Hickrill Robin	#Jr2	285	Sep	471	29	6738	349
+Princess Joan Calla	Sr3	251	Nov	250	15	6224	332

WESCOTT, L. B., MULHOCAWAY FARM, CLINTON, N. J. ARHT

*+Arch Lane Butterfat Norabelle	6	81	Mar	1079	49	2831	152
s. NJES Marvel Hazel Kester	d. Hilltop Butterfat Norma						
*+Butterfat Neptune's Pandora	6	96	Mar	1211	49	3948	187
*+Clara's Waterville Maid	9	305	Mar	276	10	6711	360
*+Clearland Herod's Venus	5	193	Mar	983	51	7660	388
*King's Butterfat Sheila	Jr2	301	Mar	608	34	7746	404
*+Master's Dilley	Jr3	301	Mar	604	34	10363	503
+Mulhocaway Aida S.	Jr2	91	Mar	735	36	2394	124
s. Hilltop Butterfat Senator	d. Mulhocaway Ada Butterfat						
+Mulhocaway Bell Maisie	Sr2	241	Mar	638	35	6732	337
+Mulhocaway Bell Merry	Jr2	305	Feb	36	2	7368	396
*Mulhocaway Bell Wishful	Jr2	305	Feb	154	9	9035	467
+Mulhocaway Brave Audrey	Jr2	305	Jan	367	30	7723	366
*+Mulhocaway Butterfat Arum	6	285	Mar	595	36	8667	450
*+Mulhocaway Butterfat C Violet	5	54	Mar	1445	64	2521	121
s. Two Brooks Carillon	d. Chedco Viola						
*+Mulhocaway Butterfat Hollyhock	5	305	Mar	68	3	7061	339
*¶Mulhocaway Butterfat Jewel	5	51	Mar	1992	99	2988	150
s. Clara's Heartsease Butterfat	d. Mulhocaway Butterfat Jill						
*+Mulhocaway Butterfat Miranda	10	164	Mar	1058	44	7493	350
*Mulhocaway Butterfat Quantity	Jr2	305	Feb	597	47	8190	489
*Mulhocaway Butterfat Quarrel	Jr3	154	Mar	1171	64	6322	335
+Mulhocaway Butterfat Rhoda	Jr4	293	Mar	693	38	8374	425
*+Mulhocaway Butterfat Rose	10	41	Mar	1866	86	2415	112
s. Hilltop Butterfat	d. Mulhocaway Rosebud						
*+Mulhocaway Butterfat Sabbath	Sr4	64	Mar	1207	55	3476	157
s. Clara's Heartsease Butterfat	d. Mulhocaway Butterfat Sabrina						
*+Mulhocaway Butterfat Sabrina	10	305	Feb	140	6	9600	397
*+Mulhocaway Butterfat Signa	7	122	Mar	1299	70	6199	315
*¶Mulhocaway Butterfat's Rosie	8	175	Mar	1333	82	9122	516
*+Mulhocaway Cherub's Choice	9	196	Mar	858	47	6750	379
*Mulhocaway Golden Desire	Sr3	291	Mar	820	51	10811	644
*+Mulhocaway Golden Fun	Jr3	305	Mar	43	2	6767	339
*¶Mulhocaway Golden Gal	Jr3	308	Mar	1061	51	7874	376
*+Mulhocaway Golden Iona	Sr3	305	Mar	111	6	6312	289
*+Mulhocaway Golden Joan	Jr4	58	Mar	1242	62	2323	129
s. Mulhocaway Butterfat Midas	d. Mulhocaway Butterfat Ena						
*¶Mulhocaway Golden Miracle	Jr4	171	Mar	1527	73	9209	421
*+Mulhocaway Golden Musetta	Jr4	112	Mar	1556	76	5921	282
*+Mulhocaway Golden Pat	Jr4	96	Mar	1400	65	4324	206
*+Mulhocaway Golden Song	Jr4	60	Mar	1565	64	2827	134
s. Mulhocaway Butterfat Midas	d. Mulhocaway Butterfat Melody						
¶Mulhocaway Golden Topsy	Jr3	175	Mar	1250	66	7887	396
*+Mulhocaway Golly G	9	72	Mar	1464	72	3213	167
s. Hilltop Governor Butterfat	d. Rockingham Hollirose						
+Mulhocaway Hilda S.	Jr2	91	Mar	1102	45	3266	139
s. Hilltop Butterfat Senator	d. Mulhocaway Brunhilda Butterfat						
*+Mulhocaway Jester's Julip	8	219	Mar	710	38	6425	317
+Mulhocaway Larkspur	Jr2	129	Mar	860	47	3617	189
*+Mulhocaway Marvelous Hula	7	305	Mar	283	12	11367	567
+Mulhocaway Mercy S.	Jr2	100	Mar	1080	54	3525	176
¶Mulhocaway Mustard S.	Jr2	74	Mar	1480	78	3423	176
s. Hilltop Butterfat Senator	d. Mulhocaway Golden Musetta						
*+Mulhocaway Nova N	6	63	Mar	1315	70	2588	136
s. Mulhocaway Butterfat Neptune	d. Mulhocaway Noblige						
*+Mulhocaway Oberon's Preferred	5	305	Mar	141	8	8301	394
+Mulhocaway Proud Pet	Jr3	173	Mar	513	35	3873	231
+Mulhocaway Queen Collis	Jr2	250	Mar	361	21	5095	265
¶Mulhocaway Queen Fawnette	Jr2	305	Feb	547	34	12105	648
+Mulhocaway Queen Halma	Jr2	168	Mar	1031	54	5954	307

+Mulhocaway Queen Hulver	Jr2	305	Feb	387	22	8361	433
¶Mulhocaway Queen Novena	Sr2	118	Mar	1651	70	6291	254
+Mulhocaway Queen of The May	Jr2	231	Mar	745	38	7731	353
+Mulhocaway Queen Ruby	Sr2	203	Mar	637	29	5448	254
*+Mulhocaway Rockanna S	Sr3	47	Mar	1216	65	1765	98
s. Hilltop Butterfat Senator	d. Rockingham Hollianna						
*+Mulhocaway Salonica S.	Jr3	175	Mar	614	27	4368	304
+Mulhocaway Swell S	Jr2	49	Mar	766	34	1147	55
s. Hilltop Butterfat Senator	d. Mulhocaway Viking's Swanky						
*+Mulhocaway Tarragon Butterfat	8	159	Mar	802	34	5023	228
*+Mulhocaway Trifair	Jr3	177	Mar	610	34	4677	248
*+Mulhocaway Venus C	6	98	Mar	1398	76	4612	242
*+Rockingham Prima Donna	7	225	Mar	691	32	7596	343
*+Spruce Run Chief's Flirtation	Sr3	262	Mar	551	32	7613	390
*+Stadacona Blueing	10	217	Mar	988	44	8969	408
*+Two Brooks Beauty	5	208	Mar	551	34	4948	282
*+Two Brooks C. Bluebell	8	280	Mar	525	30	6657	357
*+Two Brooks C. Kate	8	266	Mar	541	30	7025	358
*Wilgorlan Farms Pamela	Sr3	209	Mar	613	35	6094	339
*+Yellow Creek Charity's Vera	6	282	Mar	700	39	8624	490

WETZEL, ERWIN K., WHITE LICK FARM, MOORESVILLE, IND. ARHT

*Douglaston Challenger's Angel	Sr2	133	Mar	818	48	3606	199
s. Pine Manor King's Challenger	d. Douglaston Baroness Ashtown						
Ideal's Beacon's Nora	Jr2	265	Mar	1059	58	10103	472
*¶Ideal's Clarion's La Ruby	5	77	Mar	1345	57	3481	162
s. Ideal's Clarion	d. Ideal's Golden Rufus's La Ruby						
*¶Ideal's Edward's Fay	Sr4	127	Mar	1052	60	5434	296
*Ideal's L. D.'s Lettie	Jr4	293	Mar	1238	68	14379	695
*¶Kenfleur's Lustrous Jean	5	271	Mar	993	44	12017	504
*¶Kitchener Fearless Paprika	6	199	Mar	880	43	7992	402
¶Lansdowne Therese	Sr2	305	Jan	141	7	9063	398
¶Lookout Valley Levity Viva	Sr2	134	Mar	938	39	4664	185
¶Primrose Valet's Treasure	Sr2	231	Mar	996	42	8120	338
*Rosewald Buttercup's Queen	5	302	Mar	680	38	11233	573
*Rosewald Hollilyn's Gracelyn	6	248	Mar	1021	45	10799	489
White Lick Farms La Ruby	Jr2	63	Mar	890	34	2034	85
s. Ideal's Predictor	d. Ideal's Clarion's La Ruby						
*¶White Lick Franch Girl	Jr3	183	Mar	797	45	5782	300
White Lick Jupiter's Butterfly	Jr2	305	Mar	525	37	7930	429
White Lick Jupiter's Emily	Sr2	82	Mar	939	45	2495	116
s. Chedco Jupiter	d. Silver Hills Emily						
*White Lick Jupiter's Flora	Sr3	365	Feb	2		9134	468
*White Lick Jupiter's Lilly	Sr3	365	Feb	234	13	10069	520
White Lick Jupiter's Lute	Sr2	73	Mar	1026	43	2455	106
s. Chedco Jupiter	d. Rosewald Topsy's Jeanette						
*¶White Lick Jupiter's Rosilda	Sr4	110	Mar	1195	51	4664	197
s. Chedco Jupiter	d. Foremost Rosilda						
*White Lick Jupiter's Sunshine	Sr3	365	Jan	565	35	12230	656
White Lick Private's Cora	Jr2	365	Mar	219	14	9514	508
*White Lick Private's Diana	Jr3	41	Mar	1316	71	1687	91
s. Flying Horse Amy's Private	d. Virmar's Dicta Diana						
*White Lick Private's Glow	Sr3	37	Mar	1692	81	1976	95
s. Flying Horse Amy's Private	d. White Lick's Golden Glow						
White Lick Private's Goldy	Jr2	118	Mar	933	43	3920	168
s. Flying Horse Amy's Private	d. White Lick's Golden Glow						
White Lick Private's Hollilyn	Sr3	14	Mar	401	16		
s. Flying Horse Amy's Private	d. Rosewald Hollilyn's Gracelyn						
White Lick Private's Lynn	Sr2	342	Mar	613	31	9273	449
White Lick Private's Rosalind	Jr2	183	Mar	672	31	4469	208
White Lick's Betty	Jr2	122	Mar	885	48	3811	196
s. Chedco White Lick	d. White Lick Private's Beauty						
*¶White Lick's Flute	Sr3	55	Mar	1553	68	2756	124
s. Chedco White Lick	d. Rosewald Topsy's Jeanette						
*¶White Lick's Phyllis	Sr3	19	Mar	842	47		
s. Chedco White Lick	d. Flying Horse Colonel's Phyllis						
*¶White Lick's Veda	Sr3	100	Mar	1392	62	4770	207
s. Chedco White Lick	d. White Lick Maud's Viola						
*Woodacres Royal Verona	9	41	Mar	1931	83	2513	108
s. Douglaston Prince Royal	d. Wethersfield Verona						

§WILLIAMSON, F. B., JR., WINDYBROOK FARM, NEW HOPE, PA. ARHT

+Windybrook Buzzalong	Jr2	26	Mar	759	35		
s. Langwater Parson	d. Windybrook Takealong						
+Windybrook Dipalong	Jr2	167	Mar	688	37	4478	216
+Windybrook Dreamalong	Jr2	136	Mar	635	34	3099	157
+Windybrook Flickalong	Jr3	91	Mar	893	43	2748	123
+Windybrook Friskalong	Jr2	208	Mar	718	31	5052	306
+Windybrook Gamblealong	Jr2	128	Mar	606	27	3275	138
*+Windybrook Ginalong	5	205	Mar	926	43	8169	389
+Windybrook Keepalong	Jr3	305	Jan	59	3	7810	355
*+Windybrook Patteralong	5	83	Mar	1009	55	3024	155
*+Windybrook Pearlalong	Jr3	213	Mar	804	41	7031	351

§WILSON, FRANCIS E., SOUTH LEE, MASS. ARHT

+Brookdell Peerless Kathie	Jr2	146	Feb	548	32	3336	174
+Brookdell Sparkle	Jr3	28	Feb	1066	55		
s. Wyebrook Imperial	d. Brookdell Hilite						
+Cath-Mar Sarah	Sr2	40	Feb	916	48	1221	64
s. McDonald Farms Prophet	d. Elmcrest Queen Duchene						
*+Old Homestead A. Betsey	6	67	Feb	1217	57	2615	135

§WORKMAN, ROBERT, DANVILLE, OHIO.

+Mar-Le-Roy Delight's Gem	Jr2	264	Mar	485	24	6759	307
+Mar-Le-Roy Eve's Cecile	Sr2	305	Mar	18	1	6964	324
+Mar-Le-Roy Janece's Beauty	Jr2	288	Mar	317	18	5678	280

§YOUNG, PHILIP G., CONVERSE, IND. ARHT

*Orchard Lawn's Nancy Lee	Jr4	354	Feb	729	40	12717	639
+Young's M. P. Nannet	Jr2	177	Feb	614	38	4147	236

APPROVED HERD IMPROVEMENT RECORDS

¶ Before a cow's name indicates reentry record.

OWNER AND RECORD	Age	Days In Milk	Total Number Milkings	Lbs. Milk	Lbs. B. Fat
ADAMS, IVAN D., CLYMER, N. Y.					
¶Brook Farm Rayon	Jr4	248	498	6769	379
s. Brook Farm Marion	d. Brook Farm Esther				
ALLISON, W. E., TUPELO FARM, COLUMBIA, S. C.					
Defender's Choice of Tupelo	Sr3	334	668	10586	480
s. Sunshine's Lucky Defender	d. Sonny Boy's Happy Lass				
Hercules' Mary of Tupelo	Sr4	330	660	7469	329
s. Kenley's Hercules	d. Defender's Alicia				
ANDERSON, BUREN R. & SON, RIVERDALE GUERNSEY FARM, PALATINE, ILL.					
¶Riverdale Daphne's Beauty	Sr3	365	730	9467	510
s. Riverdale's Beauty's Sunshine	d. Princess Daphne of Riverdale				
ANNVILLE INSTITUTE, ANNVILLE INSTITUTE FARM, ANNVILLE, KY.					
Annabella of Annville	7	343	686	8651	393
s. Berea Prince of Carthage	d. Ann of Annville				
ARNOLD, ALFRED, MASHAMOQUET FARM, ABINGTON, CONN.					
¶Dreammont Venus	8	348	696	6702	309
s. Wolfpen Vagabond	d. Kammont Rachel				
¶Mashamoquet Elaine	Sr3	297	594	6971	289
s. Charlescote Brigadier	d. Biscoe Valaur's Eleda				
Mashamoquet Gail Russell	Jr2	316	632	5980	247
s. Mashamoquet Captain	d. Mashamoquet Gyneth				
¶Mashamoquet Ivy	Jr3	347	694	8241	375
s. Charlescote Brigadier	d. Beulah of Mashamoquet Farm				
¶Mashamoquet Opal	Sr3	365	730	6421	358
s. Charlescote Brigadier	d. Law-Will Pat's Patricia				
Mashamoquet Shirley Temple	Jr2	323	646	6269	285
s. Charlescote Brigadier	d. Mashamoquet Samantha				
Mashamoquet Vivian Leigh	Jr2	315	630	4778	252
s. Charlescote Brigadier	d. Vivian of Mashamoquet				
AVONDALE MILLS, INCORPORATED, AVONDALE MILLS DAIRY, SYLACAUGA, ALA.					
Avondale's Sue	Sr4	258	516	8705	377
s. Klondike Kenesaw	d. Sunshine's Valmost Mabel				
Glen-Echo King's Kitty	9	302	604	7814	359
s. Quail Roost Blossom King	d. Glen-Echo Golden Hilda				
BACHMAN, HARRY L., MARI LEE FARM, METAMORA, ILL.					
Finchley Manor Marie	Jr4	365	730	10483	537
s. Finchley King Wistar	d. Finchley Manor Penny				
¶Highlawn Judy Queen	11	357	714	9303	466
s. Yellow Creek Royal Prince	d. Betty Topsie Lou				
Mari Lee's Grace	Jr2	328	656	6277	327
s. Groton House Levity's Aztec	d. Mari Lee's Image's Beauty				
¶Mari Lee's Royal Shirley	Sr4	346	692	9092	373
s. Owen's Place Duchess' Royal	d. Winnie Lou Sall				
BAKER, STANLEY, TWIN BIRCH FARM, LYNDONVILLE, N. Y.					
Goodleigh Mohomet Iris	Jr2	365	730	8317	384
s. Coldspring's Noble's Mohomet	d. Goodleigh Romulus Ines				
¶Twin Birch Pal's Danna	5	353	706	12941	688
s. Cathedral Pal of Twin Birch	d. Vallyvu Improver's Duo				
BARCZEWSKI, STEVEN, JR., LA GRANGE FARM, GLASGOW, DEL.					
¶Glory's Tiney of Lagrange	Sr4	321	642	9956	532
s. Berkley Model Chieftain	d. Vulcan's Glory				
BARTHOLOMEW BROTHERS, WALLINGFORD, CONN.					
Wildwood Noble Edith	Sr2	308	616	6490	311
s. Howland Noble Ruth's Harvester	d. Wildwood Noble Emma				
Wildwood Noble Lilah	Sr2	314	592	6217	315
s. Howland Noble Ruth's Harvester	d. Wildwood Maryan				
BASSETT ESTATES, INCORPORATED, STAR VALLEY, POTTERSVILLE, N. J.					
¶Star Valley Bonnie Bea	7	365	730	14051	674
s. Hilltop Butterfat Jester	d. Star Valley Bonnie				
Star Valley May Queen	11	351	702	12549	597
s. Orkney Carnation Dick	d. Orkney May Queen				
¶Star Valley Rosemary	8	199	398	5258	212
s. Orkney Carnation Dick	d. Star Valley Rosalie				
¶Star Valley Snowbird	6	297	594	10261	422
s. Kilmac Tarquinie's Independent	d. Star Valley Snowflower				
BATDORF, RALPH, MR. & MRS., BATDORF'S GUERNSEY FARM, WELLSVILLE, KANS.					
¶Batdorf's Betty	8	365	630	8679	399
s. Ransom Wilda's Westerner	d. Batdorf's Bright Eyes				
BEARD, EDWARD A., CHRISRICK FARM, WARRENTON, VA.					
Dairylou Southland Violet	Jr2	326	652	5571	237
s. Caumsett Pioneer	d. Benton's Lucky Violet				
Sycamore Atrabilious Abigail	Jr2	345	690	7066	342
s. Moughon Fairy Prince Lad	d. Sycamore Josepha				
Sycamore Austine	Sr2	328	656	6589	308
s. Moughon Fairy Prince Lad	d. Sycamore Bertha				
BEARDSLEY, ROXANNE, SOUTHBURY, CONN.					
¶Loyalist's Rena	7	341	682	11306	502
s. Loyalist of Mt. Pleasant View	d. Ruth of Mt. Pleasant View				
BEEMAN, E. I. & HOAGLAND, G. R. & SON, CALIFIA FARM, LAFAYETTE, IND.					
¶Melody Acres Bill's Dareene	Jr4	294	588	8669	405
s. San Carlos Bell's Bill	d. Fresno Rex's Darling				
BERGREN, LOUIS E., EDGEWOOD FARM, BIGGSVILLE, ILL.					
¶Edgewood's Linda	Jr3	311	622	8534	377
s. Edgewood's Valentino	d. Grace's Valor's Rex's Queen				
¶Grace's Valor's Rex's Queen	12	365	730	15166	684
s. Grace's Valor	d. Rex's Laddie's Queen				
BERRY, JAMES D., JR., WINDY HILL FARMS, TITUSVILLE, PA.					
¶Beulah of Windy Hill Farms	5	345	690	12461	519
s. Premier Pat of Kelly Hill Farm	d. Sailor's Ultra Madge				
Glad Run Echo	6	360	720	14877	661
s. Hill Girt Artful	d. Glad Run Fannie's Janet				

¶Mainstone Laurel 5 316 632 10653 486
s. Coronation Hector d. Old Timbers Laura
Windy Hill Farms' Clara Jr2 343 686 9305 493
s. Biery Farms' Doris' Dorian d. Claudette of Windy Hill Farms

BERTHOLF, NANCY LEE, GREEN PASTURES FARM, WICHITA, KANS.
¶Fauntleroy's Dimple's Dolly Jr4 332 664 9055 436
s. Cooper's Fauntleroy d. Reveler's Dimple

BERTHOLF, W. H., GREEN PASTURES FARM, WICHITA, KANS.
Dexter's Rosalie Sr3 314 628 8201 417
s. Meadow Lodge Dexter d. Ellen of Wildwood
¶Royal Bond's Golden Daisy Jr4 319 638 9118 479
s. Royal Bonelle's Bond d. King's Golden Dottie

BIEDERWOLF, FRED, CIRCLE B. FARM, MONTICELLO, IND.
¶Circle B. Luxor's Delores Jr4 365 730 12960 674
s. Meadow Lodge King's Luxor d. Delores Rose

BLACKWELDER, P. B., TWIN BROOK FARM, MOCKSVILLE, N. C.
Royal Count's Hope 6 302 604 9499 478
s. Clear Springs' Royal Count d. King's Daisey Belle Lady
Royal Count's Red Pearl Sr3 307 614 9362 434
s. Clear Springs' Royal Count d. Pearl's Pink of Edgewood
Twin Brook Maxim Beauty Jr4 330 600 9843 463
s. Quail Roost King Glamour d. Royal Count's Daisey Belle
Zimalcrest Noble Sallie Sr3 300 600 8354 396
s. Quail Roost Noble King d. Zimalcrest Maple
¶Twin Brook Maxim Gloria Sr3 218 436 5856 282
s. Quail Roost King Glamour d. Twin Brook's Grace
¶Twin Brook Noble Polly Sr3 272 513 7562 405
s. Quail Roost Noble Roseboy d. Twin Brook Maxim Polly

BLANCHARD, MARY L. C., OPEN HEARTH FARMS, ONTARIO, N. Y.
¶Open Hearth Chief's Paula 5 289 578 8810 386
s. Green Meads Willow Chief d. Cathedral Paula
¶Open Hearth Mayflower 10 202 404 5368 223
s. Foremost Royalty d. Wychmere Butterfat Mayflower
Winbernie Chief Lady Ellen 7 345 690 10416 509
s. Green Meads Willow Chief d. Lady Echo of Greenbank
¶Winbernie Fashion Aloma 8 307 614 6448 344
s. Sherwood Forest Fashion d. Winbernie Steadfast Alma

BOSWORTH, W. H., OAKWOOD FARM, ALGONA, IOWA
Lone Spruce Pansy Jr4 299 598 9106 426
s. Oakwood Farm St. Valentine d. Oakwood Jonquil
¶Oakwood H. Hyacinth Jr3 319 638 9439 526
s. Chedco Hurricane d. Oakwood Jesamine

BOUTON, M. C. & McKEE, O. A., KoKOSING GUERNSEY FARM, MOUNT VERNON, OHIO
KoKosing Centaur's Judy Jr3 321 642 9393 474
s. Langwater Centaur d. Judith Hilda

BOWEN, C.C. & SON, PLAIN VIEW GUERNSEY FARM, SPENCERVILLE, OHIO
¶Plain View's Prank 9 365 730 9799 473
s. Franchester Standard d. Plain View's Sensation
¶Plain View's Roumania 7 314 628 9531 441
s. Sun Blest's Royal Shawnee d. Plain View's Skylark
¶Plain View's Ruthie 5 336 672 7392 347
s. Sun Blest's Royal Shawnee d. Plain View's Prudie

BRADFORD, FRED & R. D., BRADFORD'S DAIRY FARM, ALMA, MICH.
¶Bradford's Baby 8 365 730 14749 648
s. Queen's Rex of Cowham Farm d. Bradford's Opal
¶Bradford's Bertha Lass 8 365 716 10579 450
s. Golden G. of Cowham Farm d. Bradford's Trip
¶Bradford's Dutchess 6 365 712 10710 558
s. Cesor Beauty Maxim d. Bradford's Nina
Bradford's Hazel D. Jr2 365 730 8567 442
s. Bradford's Quince's Max d. Bradford's Delly

BRADLEY, ELWYN F., BRADLEY FARM, GRANT PARK, ILL.
¶Bradley's Katydidn't 5 337 674 9357 452
s. Bradley's Prince Cloyd d. Bradley's Princess Kate

BRAUN, FRANK L., BRAUNSDALE FARMS, SOUTH CHARLESTON, OHIO
Bart's Velvet of Oakdale Jr3 301 602 8930 466
s. Welcome-In Forward's Bart d. Count's Victoria of Oakdale
¶Indian Lake's Gold Nugget 7 297 594 9294 469
s. Riegeldale Emory's Steadfast d. Juena of Penn Villa

BRISCOE, JOHN D., SILENT MEADOW FARM, LAKEVILLE, CONN.
Pharos King's Berma 5 365 730 11333 620
s. Thirlstane King Eugene d. Pharos Coronation Bertha

BRONSON, ESTELLE S., DAVIES HOLLOW FARM, WASHINGTON DEPOT, CONN.
Howland Noble Gem 9 306 612 8490 389
s. Green Meads Noble d. Howland Governor's Apple

BROOKS, HAROLD J., TWIN OAKS FARM, SARASOTA, FLA.
Maradea Corking Juno 9 365 730 10504 512
s. Raemelton Royal Corking d. Juno's Magnetta

BROOKS, HAROLD J. & COLEMAN, E. V., TWIN OAKS FARM, SARASOTA, FLA.
T. O. Maestro's Holly Jr2 308 616 6107 267
s. Raemelton Levity Maestro d. Maradea Preeminent Dolly

BROOKS, J. E., SOUTHWICK FARM, DES MOINES, IOWA
Ace's Ella of Southwick Farm Sr4 253 506 7068 367
s. Southwick's Rebecca's Winner d. Southwick's Eleanor
Annabell's Delight Ann Sr3 257 491 5884 279
s. Boulder Bridge Taurus d. Southwick's Annabell
Ann of Southwick Farm 8 331 682 9780 445
s. Isabel's Ace of Evelyn Farms d. Mary Ann of Southwick Farm
Maria of Southwick Farm Jr4 207 414 3704 198
s. Boulder Bridge Taurus d. Southwick's Rose Marie
Rosabella of Southwick Farm Jr3 251 502 5031 248
s. Boulder Bridge Taurus d. Rosella of Southwick Farm
Southwick's Annie Jr2 276 552 6549 345
s. Boulder Bridge Taurus d. Ann of Southwick Farm
Taurus' Bell of Southwick Farm Sr4 215 430 5843 291
s. Boulder Bridge Taurus d. Bell of Southwick Farm

BROOKS, JOHN B., BROOK FARM, HARBORCREEK, PA.
Brook Farm Avalon Jr2 305 610 6655 364
s. Brook Farm Merry Boy d. Bright June of Avalon
¶Brook Farm Hyacinth Jr3 318 636 8295 424
s. Brook Farm Royal d. Brook Farm Ellen

¶Brook Farm Martha's Jean 11 306 612 11548 433
s. Beechwood Barrister d. Martha of Rolling Acres
¶Ladina Byrd 7 365 730 11805 520
s. Verbena's Climax d. Suzanne Patricia Lady

BROWN, PAUL A., BONNIE BROOK FARM, WATERLOO, IOWA
¶Marybelle of Bonnie Brook 5 268 536 5396 266
s. Bonnie Brook Douglas d. Charlotte's Cookie

BROWN, WILBUR C. & PAUL A., BONNIE BROOK FARM, WATERLOO, IOWA
¶Pansy of Bonnie Brook Jr3 302 604 6601 336
s. Cesor Jupiter's Manuel d. Golden Glow of Bonnie Brook

BUCKINGHAM, S. McLEAN, MOUNT FAIR FARM, WATERTOWN, CONN.
¶Mt. Fair Judge's Monita Sr4 318 621 5727 279
s. Biscoe Heartsease Judge d. Olympus' Monita of Mt. Fair
¶Mt. Fair Master's Buttercup Jr4 291 561 7337 347
s. Biscoe Heartsease Master d. Hillside Farm Buttercup
¶Mt. Fair Noble Betty 6 365 730 12965 635
s. Hilltop Heartsease Noble d. Monarch's Walicia of Mt. Fair
¶Mt. Fair Noble's Ann 6 365 730 11757 571
s. Hilltop Heartsease Noble d. Mount Fair Annabella

BURGRAFF, ALBERT, RIVER VIEW FARM, LYNDEN, WASH.
¶River View Master's Toots Sr2 307 614 6511 335
s. River View Master d. Woodhaven Peggy
¶River View Rex's Primrose Sr4 359 718 7998 484
s. Baker View Noble Rex d. Baker View Petunia

BURK BROTHERS, BURKDALE FARM, COLLINS, IOWA
Burkdale Farm Jean Sr2 355 710 10155 438
s. Rosebud Farm Sensation d. Tiny's June of Burkdale
¶Burkdale Farm Martha Sr3 325 650 8880 395
s. Boulder Bridge King's Sun Ray d. Rosebud Farm Tilda

BURTON, GEORGE G., HONEY HILL FARM, MARION, IOWA
¶Carol of Honey Hill Sr2 305 456 6311 282
s. Cesor Jupiter's Manuel d. Donna of Honey Hill

BURTON, LAWTON, BRENDA-MYR FARM, LAWTON, OKLA.
¶Baron's Queen of C. D. 6 272 544 7421 347
s. Meadow Lodge King's Baron d. Pearl's Lucky of C. D.
¶Dot's Daisy of C. D. 5 365 730 9013 417
s. Meadow Lodge King's Baron d. Sunbright Golden Dot

BUTTERFIELD, STUART E., BUTTERFIELDS, DOLLIVER, IOWA
Butterfield's Carmen Jr2 319 638 7070 407
s. Boulder Bridge Prediction d. Butterfield's Cleta
Butterfield's Lucia Jr3 309 618 9563 540
s. Boulder Bridge Prediction d. Butterfield's Lucinda

CALLIS, EUGENE M. & ESTHER P., KENNERSLEY FARM, CHURCH HILL, MD.
¶Kennersley Aurel Sr3 305 667 7471 383
s. May Wort's Ambler d. Emblem's Locust Hill Milkmaid
¶Kennersley Hero's Anne Sr4 310 792 8979 468
s. Hero of Kennersley Farm d. Annabelle of Willow Hill
¶Kennersley Hero's Holly 5 311 639 8700 444
s. Hero of Kennersley Farm d. Elk Manor's Hollicharm
¶Kennersley Hero's Pat Jr4 235 492 6209 322
s. Hero of Kennersley Farm d. Hannibal's Rose Marie
¶Kennersley Patrick's Anne Sr4 299 788 9512 406
s. Erinton Patrick d. Corporal's Annabelle
Kennersley Patrick's Beth Sr4 307 706 11395 512
s. Erinton Patrick d. Kennersley's Bonny
¶Kennersley Patrick's Hope Sr4 309 746 10360 451
s. Erinton Patrick d. Contender's Hope
¶Kennersley Patrick's Polly Jr4 337 853 13805 600
s. Erinton Patrick d. Emblem's Locust Hill Polyanna
¶Kennersley's Bonny Girl Jr3 306 639 7074 352
s. Hero of Kennersley Farm d. Kennersley's Bonny
¶Kennersley's Garnet Jr3 275 728 8888 403
s. Blakeford Confident d. Kennersley Hero's Gardenia
¶Kennersley's Gladys Sr3 348 764 10068 461
s. May Wort's Ambler d. Kennersley's Gardenia
Kennersley's Hopeful Sr2 316 665 8221 370
s. Blakeford Confident d. Contender's Hope
Kennersley's Lydia Kate Jr2 313 657 6960 317
s. Blakeford Argonot d. Kennersley's Charoxie
¶Kennersley's Opal 6 310 745 10065 468
s. Broadland Emblem d. Broadland Opal
¶Kennersley's Precious Sr3 311 799 8174 365
s. May Wort's Ambler d. Kennersley's Princetta
¶Kennersley's Pride Lady Jr3 319 776 10655 487
s. Blakeford Confident d. Princina of Elk Manor
¶Kennersley's Princina 5 310 724 10717 505
s. Hero of Kennersley Farm d. Princina of Elk Manor
¶Patrick's Princina Jr3 309 814 9072 385
s. Erinton Patrick d. Emblem's Locust Hill Princess
¶Tidy's Hester of Kennersley 6 310 741 10316 498
s. Quail Roost Tidy Taurus d. Hester of Haroldine Farm

CANN, H. E. & M. B., ESCO FARMS, WEST CHESTER, PA.
¶Esco's Butter Boy's Gleefull 5 237 474 4008 202
s. Hill Girt Royal Butter Boy d. Esco's Merry Happiness
¶Esco's Romulus Susie Jr4 284 568 6668 284
s. C. F.'s Merry Romulus d. Esco's King's Moppett

CARMAN, J. THOMAS, HIGHLAND FARMS, GLEN ROCK, PA.
¶Coldspring's Beauty's Formosa 6 305 610 9159 416
s. Coldspring's Beauty's Hardwick d. Coldspring's Hardwick's Fanita
¶Doella D. of Clear View 9 361 722 10502 519
s. Fairlawn Dart d. Dodo of Clear View
¶Highland Beauty's Mary Ann Jr4 291 582 7668 312
s. Coldspring's Beauty's Benedick d. Anna May of Clear View
Highland Beauty's Regina Jr2 301 602 6316 302
s. Coldspring's Beauty's Benedick d. Millcreek's Rachel
¶Highland Chief's Susan Sr3 365 730 7612 378
s. Coldspring's B. R. Chief d. Highland Farm's Beauty's Susie
¶Highland Farm's Beauty's Nyce Jr4 306 612 8667 384
s. Coldspring's Beauty's Benedick d. Ruby Nyce of Fairland Farm
¶Highland Farm's Beauty's Pam Sr4 282 564 8877 359
s. Coldspring's Beauty's Benedick d. Patricia of Clear View

CAUDLE, D. C. & PHIPPS, J. M., MAPLEMOORE FARMS, GALAX, VA.
F.P.F.'s Highland Billet Doux 5 365 730 15595 709
s. Broadwater Pam d. Evergreen Felyndia
Mermaid's Nokomis 13 305 610 9925 460
s. Majesty's Sovereign d. Onawan's Mermaid

CECIL, H. M. & J. M., LANGHURST FARM, SUDLERSVILLE, MD.

Lake Louise Hengist Mopsy	Jr2	365	730	9305	417
s. Broadwater Hengist	d. Quincy Caroler Calla				

CHAPPELL, J. F., CHAPPELL GUERNSEY FARM, JONESVILLE, VA.

Chappell Peerless Bell	Jr3	349	698	6711	330
s. Willowmere Peerless Van	d. Miss Spout of Beacondale				
Chappell Peerless Daisy	Jr3	365	730	7447	430
s. Willowmere Peerless Van	d. Southampton Lucky Sue				
Chappell Peerless Louverne	Jr2	365	730	7565	415
s. Willowmere Peerless Van	d. Aldershot of Beacondale				
Cheer's Bess	6	365	730	8207	385
s. Grapelawn Cheer	d. Oak Range Edith				
Curles Valor's Uneda	6	256	512	7878	331
s. Sherwood Forest Model Valor	d. Curles Uneda's Moon's Genius				
Frances Golden Queen	5	313	626	7740	416
s. Quail Roost King Supreme	d. McLyrs' Frances				

CLEAVELAND, PAUL B. & SON, WELLS HILL FARMS, LAKEVILLE, CONN.

¶Coronation Princess	8	291	582	8961	455
s. Fra-Mar Coronation Noble	d. Priscilla Pet of Pleasant View				
¶Ringgold Madelyn	7	340	680	12313	602
s. Broadland Baronet	d. Rose Lawn's Marie				
¶Waldorf Martial Model	6	365	730	15164	712
s. Nodring General	d. Waldorf Sylvia's Show-girl				

COHENOUR, L. B., ALAMOSA RANCH, ALBUQUERQUE, N. MEX.

Flume Farm Buddy's Grace	Jr3	286	572	7454	370
s. Flume Farm Royal's Buddy	d. Flume Farm Red's Arbor Grande				

COTTRELL, A. M., ESTATE, MAPLE LAWN FARMS, ASHAWAY, R. I.

Maple Lawn June	Sr4	274	694	7224	279
s. Patriot of Ware	d. Maple Lawn Flora				
Maple Lawn Mertice	5	300	600	8117	350
s. Patriot of Ware	d. Maple Lawn Mavis				
Maple Lawn Olga	10	315	630	5241	242
s. Birchfield Ultra King	d. Maple Lawn Francetta				

CROUSE, LUCILLE, KEN-WAL FARM, GRANTS PASS, OREGON

¶Penny Alice	5	337	674	7928	411
s. Teddy Waldo of Tommy's Ranch	d. Alice Jane Charlotte				

CROUSE, WALTER H., KEN-WAL FARM, GRANTS PASS, OREGON

¶Polly Sugar	Jr4	333	666	10000	481
s. Teddy Waldo of Tommy's Ranch	d. Sugar of Twinkle Star Ranch				
¶Twin Cedar Buddie's Janice	Jr4	253	506	8098	324
s. Middale Pride's Buddie	d. Twin Cedar Foxy				

CROWGEY, R. R., HAM FARM, WYTHEVILLE, VA.

Springhill Don's Lulu	Sr4	288	576	6634	371
s. Bournedale Maxim's Don	d. Springhill Hardwick's Lilyann				

CURTIS, T. K., SITRUC FARM, WEST CHESTER, PA.

Sterlingold Caprice	7	365	730	12094	529
s. Coronation Climax	d. Caumsett Royal Jane				

DARLING, R. J., PERRYSVILLE, OHIO

¶Lily's Violet of Hillnook	5	305	610	10430	537
s. Raemelton Corking Questor	d. Fawn's Lily of Hillnook				
¶Maradea Patrick's Linda Belle	5	320	640	9020	418
s. Raemelton Levity Patrick	d. Maradea Preeminent Lily Belle				

DENGLER, WALTER A., JR., WALLAINE FARM, DAVENPORT, IOWA

¶Carol's Carrie	7	365	730	12599	606
s. Ridglydale's Sunny Alert	d. Caroline's Carol				

DENGLER, WARREN C., ALFALFA LAWN FARM, DAVENPORT, IOWA

Clarice of 4-View Farm	Jr2	347	694	7058	397
s. Rock Creek Plato	d. Fran's Connie of Prairie Farm				
¶Mary's Belle of Avondale	Jr4	353	706	10385	500
s. Boulder Bridge Steward	d. Senorita's Mary of Avondale				
Pleasant Ridge Ruby's Rose	Jr4	276	552	7611	444
s. Mt. Ararat Lucky Captain	d. Pleasant Ridge Ruby				

DENGLER, WARREN C. & CHARLES E., ALFALFA LAWN FARM, DAVENPORT, IOWA

¶Bertean's Etta of Avondale	Jr3	321	642	7285	402
s. Boulder Bridge Steward	d. Zona's Bertean of Avondale				

DeNORMANDIE, JAMES, DeNORMANDIE FARM, LINCOLN, MASS.

Lincoln Lady Valeden	Sr2	365	730	11215	529
s. Gardenville King Splitsilk	d. Grassland Valeden				
¶Lincoln Princess France	Jr4	259	518	7206	344
s. Lincoln Crusader	d. Pioneer's France				

DICKMAN, GEORGE & HENRY, GARNAVILLO GUERNSEY FARM, GARNAVILLO, IOWA

¶Elmwood Edith	5	305	610	11707	532
s. Elmwood Master	d. Elmwood Cora				

DODGE, BOYNTON, STUART VIEW GUERNSEY FARM, ELLENSBURG, WASH.

¶Stuart View Christine	8	270	540	8297	419
s. Chuckanut Lynwood	d. Pride's Pet of Stuart View				
¶Stuart View Clarice	6	272	544	9769	430
s. Chuckanut Lynwood	d. Stuart View Bernice				
Stuart View Madeline	Jr2	296	592	8194	437
s. Stuart View Claud	d. Stuart View Holly				
Stuart View Midge	Jr2	365	713	7878	383
s. Stuart View Horace	d. Stuart View Carol				
¶Stuart View Patsy	6	283	566	7242	344
s. Alford Farm Pride's Butterfat	d. Charlena of Clara Cooper Farms				

DREESSEN, FRED G., OMAHA, NEBR.

Jo-Be Kadi's Cathleen	Sr2	281	562	7605	375
s. McDonald Farms Ideal Kadi	d. White Creek Little Rosette				

DRIBBEN, SEYMOUR, ALDERBROOK FARM, SOUTHFIELD, MASS.

¶Pride's Leading Lady	Sr4	305	610	8771	413
s. Pride of Hardindale	d. Valleywood Leading Lass				

ELLSWORTH, GEORGE I., BARNEGAT RANCH, GRASS VALLEY, CALIF.

Barnegat Golden Vela	Jr3	320	640	7524	411
s. Quail Roost Golden Prince	d. Barnegat Vela				
Barnegat Traveler's Girl	6	347	694	8903	344
s. Roughwood Traveler	d. Barnegat Reliance Girl				

EL RANCHO COLA, VENTURA, CALIF.

Barnegat Golden Amy	Sr2	302	604	5533	270
s. Quail Roost Golden Prince	d. Barnegat Traveler's Amy				
Barnegat Traveler's Alyssum	8	290	580	10159	434
s. Roughwood Traveler	d. Barnegat Alyssum				
¶Barnegat Traveler's Donna	Jr3	293	586	8080	369
s. Roughwood Traveler	d. Barnegat Paystreak's Dione				
Barnegat Traveler's Goldie	Jr3	327	654	8191	372
s. Roughwood Traveler	d. Barnegat Paystreak's Galena				

EWING, JAMES W., JR., SHADY NOOK GUERNSEY FARM, TUCSON, ARIZ.

¶Van de Kamp Val's Beatrice	Jr4	297	594	6665	278
s. Van de Kamp Lita's Valor	d. Santa Ynez Valor's Barbara				

EWING, JAMES W., JR. & EWING, MARIE M., SHADY NOOK GUERNSEY FARM, TUCSON, ARIZ.

Wethersfield Lemnos	9	365	730	10050	465
s. Wethersfield Bellarion	d. Myhaven Goddess				

FARNER, E. A., CHURCH HILL FARM, GLOUCESTER, VA.

Church Hill Lucky Polly	Jr2	365	834	11702	525
s. Southampton Lucky Prince	d. Princess of Shanghai				
¶Glencairne Glamourous Bell	10	365	834	12550	614
s. Mobjack Glencairne Glamour	d. Glencairne Arrogant Bell				

FATCHETT, DONALD, HICKORY MANOR FARM, NO. 2, BLISSFIELD, MICH.

¶Royalite's Daisy	5	305	610	7934	416
s. Welcome-In Royalite	d. Reflector's Queen Anne				

FICKIES, ROY F. & LYNN, OVILEA FARM, OVID, MICH.

Ovilea Eola	6	328	656	8453	419
s. Maple Lane Lucky Starr	d. Ovilea Enola				

FIKE, HOMER S., OLD FARMSTEAD, WATERLOO, IOWA

¶Old Farmstead Cleo	10	364	728	10247	492
s. Loma Maximus	d. Old Farmstead Leah				
¶Old Farmstead Haughty's Belle	Jr4	365	730	11215	500
s. Elwadeson's Jerry	d. Old Farmstead Haughty				

FIKE, L. NEIL, OLD FARMSTEAD, WATERLOO, IOWA

¶Old Farmstead Donna Mae	Sr4	313	626	8680	398
s. Elwadeson's Jerry	d. Old Farmstead Rose Mary				
¶Old Farmstead Rosy	5	325	650	12034	491
s. Elwadeson's Jerry	d. Old Farmstead Rose Mary				

FINLEY, C. B. & BOGAARD, L. N., FINMAR FARM, GRIMES, IOWA

¶Al-Fin Jenny Lind	7	365	730	7863	417
s. Boulder Bridge Consul	d. Elcliff Jenny Lind				
Nook-Dale Leola	Jr2	365	730	9852	430
s. Nook-Dale Illustrator	d. Wintercrest's Leola				

FISCHER, HUBERT, CLOVER LEA FARM, OWATONNA, MINN.

Langvalley Levity Lucy	Jr2	270	540	6352	353
s. Curtiss Franchester Levity Ace	d. Woodacres Royal Lucy				

FITZPATRICK, LEO H., GREEN VALLEY GUERNSEY FARM, DUBUQUE, IOWA

¶Marydale F. Hank's Trudy	8	303	606	9453	525
s. Marydale F. Cherub's Hank	d. Marydale F. Cherub's Tillie				

FORT DODGE CREAMERY COMPANY, ROSEDALE FARM, FORT DODGE, IOWA

¶Rosedale Doris Duke	Jr4	281	562	8194	332
s. Iowa Hi-Acres Gardenius	d. Rosedale Doris				
Rosedale Indigo	Jr2	365	730	12337	594
s. Iowa Hi-Acres Gardenius	d. Rosedale Marigold				
¶Rosedale Jo Anne	Sr3	357	714	10858	501
s. Iowa Hi-Acres Gardenius	d. Rosedale Imogene				
¶Rosedale Lucky	Jr4	290	580	8838	433
s. Iowa Hi-Acres Gardenius	d. Rosedale Patricia				
Rosedale Melody	Jr2	333	666	7934	406
s. Iowa Hi-Acres Gardenius	d. Rosedale Claudette				
Rosedale Rhoda	Jr2	295	590	7622	396
s. Iowa Hi-Acres Gardenius	d. Rosedale Snowfly				
¶Rosedale Selma	6	299	598	9676	385
s. Kupie's Czar of Rosedale	d. Rosedale Eve				

FOXBOWER, JULIUS W., JUL-MAR FARM, WILMINGTON, OHIO

Crown Prince's Edna May	Jr2	306	612	6423	294
s. Langwater Crown Prince	d. Osage Edna				
Curving Hill Rex's Jane	6	306	612	8733	425
s. Villa-Way Pilgrim's Rex	d. Waterloo's Ducky				

FREIE, ALFRED B. & ETHEL V., WEST STAR FARM, ALEXANDER, IOWA

¶Faith's Amber of Hickory Hill	8	358	716	10596	464
s. Marcia's Jackie	d. Faith of Hickory Hill				
West Star Diane	Jr2	309	618	6384	310
s. Elmwood Grandee's Eric	d. Hickory Hill's Victoria				
¶West Star Eric's Marcia	Jr3	332	664	9404	447
s. Elmwood Grandee's Eric	d. Faith's Amber of Hickory Hill				

GARST, W. M., HEMLOCK FARM, ROANOKE, VA.

Grand View Hollinick's Ina	6	269	538	7744	340
s. Klondike Hollinick	d. Inez of Milton Farms				
¶Hemlock C. CeMele	5	285	570	8880	457
s. McDonald Farms King's Colonel	d. Hemlock Cornelia				
Hemlock Lena	6	277	554	7629	317
s. Klondike Kemlock	d. Hazelwood's Lena				
¶Hemlock Maxine's Gail	5	268	536	8204	382
s. Klondike Kemlock	d. Hemlock Maxine				

GIACOMINI, HELEN, GYPSY GUERNSEY FARM, FORTUNA, CALIF.

¶Gypsy Dairy Lorna	Sr4	365	730	11160	552
s. American Marian's Bullet	d. Happyholme Lord's Lydia				

GIACOMINI, JOSEPH E., GYPSY GUERNSEY FARM, FORTUNA, CALIF.

¶American Beauty's Princess	14	365	730	9509	423
s. Pacific's Decatur	d. Pacific's American Beauty				
¶Lulu's Amy of Ferndale	5	364	728	11072	584
s. Rancho Nicasio Champ's Victor	d. Wandamere Louetta's Lulu				

GIBSON, GEORGE F., SPRUCE HILL FARM, GREAT BARRINGTON, MASS.

¶Upstart's Beauty	6	315	630	7682	470
s. Watchful Boy	d. Laughter's Upstart				

GILLETTE, FRANCIS P., LINESVILLE, PA.

¶Brook Farm Favor	5	305	610	9092	401
s. Brook Farm Merry Boy	d. Brook Farm King's Marie				

GINGERICH, TRUMAN W., IOWA-WAY FARM, PARNELL, IOWA

¶Pearl of Echo Dell	9	365	730	11157	528
s. Florham Pedro	d. Red of Echo Dell				
¶Spruce Grove Victory's Ruby	7	365	730	11762	587
s. Imogene's Majesty's Hero	d. Red Face of Echo Dell				

GODDARD, NEWELL A., OAKSDALE FARM, SIMSBURY, CONN.

¶Oaksdale Alpha	7	365	730	11775	495
s. Ophelia's Laddie of Bucks Hill	d. Horse Radish Mary				
¶Oaksdale Beauty	Sr4	341	660	8260	373
s. Holcomb's Jumbo	d. Oaksdale Alpha				
¶Oaksdale Farm Jean	Sr3	309	618	7782	347
s. Thirlstane King Eugene	d. Elm Tree Venus				
¶Pharos Governor's Doline	5	285	570	9750	440
s. McDonald Farms Governor	d. Pharos Sensation's Dolly				

GONTERMAN, RAY, PONCA CITY, OKLA.

Gayoso King's Alma	Jr2	363	726	10671	501
s. Dougherty's King Actor	d. Alma of Auburndale				
Mike's Nancie Bell	Sr4	248	496	8441	365
s. Oven Ideal's Mike	d. Daisy's Bessie Daughter				
Ren-Rob's Lababe	Jr3	288	576	7375	351
s. Merle's Dixie Ann's Jarbo	d. Cotton's Laddie's Lababe				
Squire's Progress Josie	Jr2	153	306	3659	178
s. Gaylord Squire's Progress	d. King Edward's Goldie				

GOSCH, ARNOLD A., CHEERI-HILL FARM, BIGELOW, MINN.

Lakewood Harmony	Sr3	365	730	8286	426
s. Florham Duvaux	d. Lakewood Eventide				

GOULDIN, J. M., WINDSOR FARM, TAPPAHANNOCK, VA.

¶Midview Majesty's Pollyanna	5	365	730	12147	605
s. Bournedale Golden Majesty	d. Midview's Peony				
Windsor Maxim's Minuet	Sr3	346	692	8526	394
s. Clear Springs' Royal Maxim	d. Windsor May Day				
¶Windsor Pirate's Polly	Sr3	365	730	9696	475
s. Riegeldale Emory's Pirate	d. Tokee's Dolly of Woodlands				
Windsor Royal's Esther	Jr2	305	610	6411	350
s. Midview Majesty's Royal	d. Windsor Bluebell				
¶Windsor Royal's Freda	Jr3	365	730	10589	519
s. Midview Majesty's Royal	d. Vicor's Viking Freda				
Windsor Royal's Verna	Jr3	305	610	8057	430
s. Midview Majesty's Royal	d. Windsor Pirate's Martha				

GRABER, JOE M., SPRING LAKE FARM, NO. 1, PRETTY PRAIRIE, KANS.

Spring Lake Royal Glenna	Sr2	320	640	7161	380
s. Woodacres Royal Sheik	d. Spring Lake Comet's Gertie				

GRABER, JOE M., SPRING LAKE FARM, NO. 2, HUTCHINSON, KANS.

Buttergold Levi's Noble Susie	Jr3	342	684	6417	347
s. Thatcher Farms Nobleman	d. Buttergold Levi's Sue				
¶Hillside Linda Lu	8	365	730	9816	481
s. Meadow Lodge Favor	d. Faun's Judy of Hillside				

GREGORY, PAUL, BELLINGHAM, WASH.

River View Master's Belladonna	Jr2	365	730	7464	452
s. River View Master	d. Baker View Blue Bell				

GROUT, G. P., JEAN DU LUTH FARM, SULPHUR BLUFF, TEXAS

J. D. Jo Ann	7	240	480	4204	207
s. J. D. Coronet's Mac	d. Jean Du Luth Candace				

HAINES, MAHLON N., HAINES ACRES, YORK, PA.

¶Betty of Haines Acres	7	315	630	9096	415
s. Prince of Goose Valley	d. Goose Valley Faithful				
¶Quarry Valley Hyacinth	8	273	546	6204	308
s. Quarry Valley Prince Hollival	d. Quarry Valley Roberta				
Quarry Valley Jennie	Sr2	308	616	6244	347
s. Rockingham Monitor	d. Quarry Valley Lad's Jessie				

HALL, F. A., HOOSIER MANOR FARM, CORUNNA, IND.

¶Hoosier Manor Diane	5	365	730	9320	450
s. McDonald Farms Giltedge	d. Hall Acres Dandy				
¶Hoosier Manor Merrymaid	Jr4	338	676	8908	430
s. McDonald Farms Jaffray	d. Hoosier Manor American Girl				

HALL, F. A. & FITCH, CECIL, HOOSIER MANOR FARM, CORUNNA, IND.

Hoosier Manor Connie	Jr2	334	668	8399	464
s. McDonald Farms Giltedge	d. Gilt Edge Kay				

HAMILTON, ROBERT, CASTLE BRACKEN FARM, WASHINGTON, PA.

¶Bonnie View Gladys	Sr3	273	546	8325	387
s. McDonald Farms Foster	d. Bonnie View Lassie's Girl				
Castle Bracken Joan	Sr2	299	598	7277	368
s. Friendship Noble Master	d. Patty of A. V.				
¶Foster's Amy	Sr4	288	576	10167	444
s. McDonald Farms Foster	d. Amy's Little Dot				
Patty of A. V.	9	250	500	7548	376
s. Betsy's Victor	d. Joe's Sara				
¶Raemelton Corking Bettina	Jr4	287	574	8936	384
s. Raemelton Royal Corking	d. Raemelton Triumph Bess				
Raemelton Corona Betty	Jr4	266	532	7167	331
s. Raemelton Levity Corona	d. Raemelton Triumph Betsy				

HARDER, C. A., DEEP CREEK GUERNSEY FARM, BUHL, IDAHO

¶Callie of Fern Lane	Jr3	305	610	5666	259
s. Freer Acres Beau	d. Clara of Fern Lane				
Clara of Fern Lane	6	303	606	6854	374
s. Buster Boy of Burger's Place	d. Cora of Fern Lane				
Fay of Fern Lane	Sr2	365	730	9017	501
s. Lady's Banker of Fern Lane	d. Flo of Fern Lane				
Launna of Fern Lane	Jr3	365	730	8819	449
s. Santa Cruz Holliston Major	d. Luella of Fern Lane				

HARDER, C. A. & WILLARD, DEEP CREEK GUERNSEY FARM, BUHL, IDAHO

Clova of Fern Lane	Jr2	365	730	10302	591
s. Dairyman Merrymaker	d. Connie of Fern Lane				
Essna of Fern Lane	Jr2	365	730	8724	456
s. Dairyman Merrymaker	d. Emily of Fern Lane				
Ethel of Fern Lane	Jr3	321	642	7183	339
s. Banker of Thousand Springs	d. Emma of Fern Lane				

HARDER, WILLARD, DEEP CREEK GUERNSEY FARM, BUHL, IDAHO

Bertha of Deep Creek	Jr3	355	710	9041	441
s. Freer Acres Beau	d. Idalia of Deep Creek				

HATHAWAY, LLOYD B., MISTLAND GUERNSEY FARM, VANCOUVER, WASH.

Mistland Hilma	7	285	570	7757	366
s. Traverdale Conqueror	d. Mistland Helen				

HAWN, ALBERT L. & DOROTHY N., WHITE WATER RANCH, LEABURG, OREGON

Questa of Cla-ore	Sr4	341	682	13077	631
s. Cla-ore Mongoose	d. Queen of Cla-ore				

HAYES, HAROLD M. & SON, BROOKSIDE, NORTH GRANBY, CONN.

¶Rosamat of Brookside	Jr3	325	650	6943	324
s. Lady's Diplomat of Brookside	d. Rosonna of Brookside				

HENDERSON, E. J. SONS, AUSTINBURG, OHIO

¶Brook Farm Ellen	11	305	610	10354	445
s. Beechwood Barrister	d. Glenn Ellen Marie				
¶Brook Farm Salona	5	259	518	7145	350
s. Brook Farm Merry Boy	d. Brook Farm Salina				

HENNING, EDWARD, SILVER BIRCH FARM, COOPERSVILLE, MICH.

¶Marie Floss Glad	6	278	556	8716	418
s. Sycamore Vale Royal	d. Marie Floss				

HERBERTS HILL FARMS, INCORPORATED, HERBERT'S HILL FARM, WEST CHESTER, PA.

Grassland Gretchen	Jr3	365	909	10355	503
s. Hidden Valley Banner	d. Battenkill Gretchen				
¶Maywood R. Morianna	5	219	475	6495	294
s. Riegeldale Maywood	d. Maywood Morianna				

HERRON, DONALD C., MAPLE SHADE FARM, LEYDEN, MASS.

¶Great Rock Honor Queen	7	297	594	9001	394
s. Lincoln Honor	d. Knolland's Queen Ann				
¶Maple Shade's Victory Gladys	Jr4	333	666	6529	280
s. Sheldegren Prince Victory	d. Victory of Maple Shade				
¶Princess Honey of Maple Shade	6	365	730	10427	572
s. Alfalfa Farm Prince	d. The Pride of Maple Shade				
¶Princess Honor of Maple Shade	7	365	730	9566	501
s. Alfalfa Farm Prince	d. Ladderlook Honeymoon				

HERSHBERGER, E. D., HERSHBERGER'S GUERNSEY DAIRY, NEWTON, KANS.

¶Chelsea's Lulu of North Home	5	311	622	8518	457
s. Chelsea of Green Valley	d. Lulu of North Home				
Hershberger Ferdinand's Freda	Jr2	365	730	8690	469
s. Hershberger's King's Ferdinand	d. Hershberger's Favor's Jessica				

HERSHBERGER, E. D. & R. E., HERSHBERGER'S GUERNSEY DAIRY, NEWTON, KANS.

¶Hershberger's Laddie's Janice	Sr3	292	584	7182	375
s. Meadow Lodge King's Laddie	d. Hershberger's Favor's Jane				

HILLCREST DAIRY, INCORPORATED, HILLCREST DAIRY FARMS, AUBURN, MASS.

¶Cragscut Countess Kayrose	8	315	630	8692	409
s. Caumsett Count of Cragscut	d. Birchfield Rosevail				
¶Cragscut Echo Melinda	5	324	634	8159	378
s. Brookwood Pierre	d. Cragscut Princess Helena				
Cragscut Fayrose Happiness	10	344	688	8300	352
s. Cragscut King Fayrose	d. Cragscut Princess Fairy				
¶Moose Hill Olga	Jr3	314	628	8363	421
s. Idylbrook Chieftan	d. Moose Hill Eunice				

HINSHAW, CLYDE E., FOUNTAINE FARM, FOUNTAIN CITY, IND.

¶Fountaine Camilla	8	329	658	6911	401
s. Franchester Collegate	d. Fountaine Phyllis				
Fountaine Cardinal's Marigold	6	365	730	8986	429
s. Pine Manor Cardinal	d. Butterfat's Noble Marigold				
¶Fountaine Collegate's Convert	7	332	664	8092	414
s. Franchester Collegate	d. Fountaine Pilgrimess				
Fountaine Lovely Loretta	Sr2	365	730	9369	442
s. Pine Manor Linnet	d. Jean's Joan of Hoovens F.				

HITZ, ALVIN W. & SON, ROSEBUD FARM, POLK CITY, IOWA

Rosebud Farm Delight	Jr2	358	716	9895	502
s. Boulder Bridge King's Sun Ray	d. Rosebud Farm Sheila				
¶Rosebud Farm Elaine	6	320	640	11155	477
s. Rosebud Hero's Reminder	d. Bonnie Girl's Lady Bess				
¶Rosebud Farm Folly	6	365	730	13699	582
s. Rosebud Hero's Reminder	d. Hortense of Iowanola				
¶Rosebud Farm Keepsake	6	346	692	9790	479
s. Rosebud Hero's Reminder	d. Rosedale Janice				
Rosebud Farm Lemona	Jr2	365	730	7511	377
s. Rosebud Farm Don Juan	d. Lemona of Boulder Bridge				

HOLCOMB, TUDOR F., BROAD-HILL FARM, WEST GRANBY, CONN.

¶Broad Hill Hopeful	11	285	570	9473	429
s. Grassland Voltaire	d. Mollie of Tersana Farm				
¶Broad Hill Jean	Jr3	281	562	7897	390
s. Pharos Frost King	d. Broad Hill Ruby				
¶Winona Rubyanne	5	297	594	9388	424
s. McDonald Farms Gerald	d. Winona Victory Queenie				
¶Wood Ford Governor's Dotty	5	312	624	8254	451
s. Flying Horse Governor	d. Wood Ford Dot				

HOOPER, WILLIAM, FENN HILL FARM, HARWINTON, CONN.

Fenn Hill Geraldine	Sr4	365	730	13020	644
s. Fenn Hill Butterfat Jerry	d. Fenn Hill Best Pearl				
Kilspindie's Olga	Jr4	359	718	10216	491
s. Brooklawn's Mike	d. Kilspindie's Buttercup				

HUBER, S. H., EDGEWOOD FARMS, DALTON, PA.

Bright Elector's Della	Jr4	340	680	11862	516
s. Tarbell Bright Elector	d. Ultra Lois-Eugene's Daisy				
Edgewood Farm's Gaylady	Jr2	365	730	10144	463
s. Blakeford Slogan	d. Bright Elector's Della				
Laurel Locks Electra	8	315	630	14247	585
s. Laurel Locks Valleywood	d. Laurel Locks Regent's Lotto				

HUFF, ARTHUR N. & SONS, WOODLAWN FARMS, BANGOR, MICH.

¶Cherrie of Mil-Bar Farm	Jr3	259	518	9839	424
s. Blakeford Liberator	d. Lily May of Mil-Bar Farm				
¶Ireta Helen of Niles	8	261	522	12334	581
s. Bea's Herod of Flora-Don	d. Jocelyn's Helen of Niles				
Lenore Francine of Woodlawn	Jr2	289	578	7973	455
s. Hampshire Hills Gold	d. May Belle of Woodlawn				
¶Vera's Rose of Niles	Sr4	222	444	7902	352
s. Yellow Creek Golden Noble	d. Beth's Vera of Niles				

HUNSBERGER, LYLE, LYRENE GUERNSEY FARM, GRAND RAPIDS, MICH.

¶Golden Dale Goldie	6	365	730	10876	523
s. Meadow-Gold Rex Royal	d. Patrica Girl of Fair Field				
¶Lyrene Cynthia	Jr3	365	730	8591	483
s. Meadow-Gold Rose King	d. Meadow-Gold Cinderella				
¶Lyrene Rose Queen	Jr3	365	730	13720	643
s. Meadow-Gold Rose King	d. Meadow-Gold Wistful				
Rosewood Marquess	Jr2	282	564	8206	376
s. Rosewood Cavalier's Masterpiece	d. Rosewood Susette				

IOWA STATE COLLEGE, AMES, IOWA

¶Ames Amity	Sr3	365	730	9409	416
s. Boulder Bridge Climax	d. Glory of Iowagold				

JEWELL, HARRY W., CORRY, PA.

¶Brook Farm Royal Violet	Jr3	306	610	9462	428
s. Brook Farm Royal	d. Brook Farm Favor				

JOHNSON, HOWARD H., VALKOMNA GUERNSEY FARM, OTTAWA, KANS.
¶Fritz's Belle's Mable 12 318 636 6493 283
s. Jo-Mar Fritz d. Lady Belle of Maple Lodge
Valkomna Gracie Sr2 334 668 8149 412
s. Betty's Sir Galahad d. Belle's Betty Bee
Valkomna Heiress Sr2 252 504 6201 327
s. Betty's Sir Galahad d. Mable's Jennifer Joan
¶Valkomna Nona Sr3 342 684 7938 471
s. Betty's Sir Galahad d. Kate's Roberta Jewel

JOHNSON, W. A. & SONS, VALLEY ROGUE GUERNSEY FARM, GRANTS PASS, OREGON
¶Lyra of Valley Rogue 7 234 468 8933 426
s. Lad's Shadow of Middale d. Barrie's Pansy
¶Quality Farm Bettina Christmas 6 281 562 10132 484
s. Wandamere Phylip d. Chuckanut Bettina
¶Valley Rogue Barbara Jr4 286 572 10653 460
s. Quality Farm Fancy's Buck d. Valley Rogue Celestine
¶Valley Rogue Flora Jr4 343 686 10704 537
s. Quality Farm Prime d. Viola of Valley Rogue
Valley Rogue Patsy Jean Jr2 365 730 11329 540
s. Chuckanut Phylbond d. Cloverlawn's Charm

JOLLY, HOWARD L. & LOLA D., HICKSVILLE, OHIO
Hoosier Manor Cherub Jr2 341 682 6221 274
s. Hoosier Manor Biltmore d. Shirley of Hall Acres

JONES, ELMER H., HI-HILL FARM, COLDWATER, MISS.
Hi-Hill Mary E Jr2 279 558 6195 273
s. Welcome In Prestige d. Norarl Janice
Welcome In Cardinal Norma Jr4 300 600 8915 331
s. Langwater Cardinal d. Welcome-In Norma

JOSI, ERNEST & CARL, CLAIRMONT FARMS, OREGON CITY, OREGON
Monte Rosa Cherub's Evaline 8 338 676 8141 405
s. Highcroft Rosalie's Cherub d. Phyl's Evaline of Grangeville

KEHRET, CARL E. & CARL E., JR., PLANE VIEW GUERNSEY FARM, IOWA CITY, IOWA
Plane View S. Linda Jr3 365 730 9886 582
s. King Hill King's Superb d. King Hill Leading Lady

KERN COUNTY UNION HIGH SCHOOL, BAKERSFIELD, CALIF.
¶Kerndale Darby's Laura Jr3 253 506 6458 321
s. Kerndale Perfection Leader d. Kerndale Darby's Milly

KILBOURN, O. P., ORKIL FARMS, WEST SIMSBURY, CONN.
Orkil Farms Colonel's Betty Jr2 365 730 10862 528
s. Nyala Supreme Colonel d. Red Fox Reliance's Bettina
Vassar's Wealth Jr2 365 730 8088 361
s. Foremost Royal Valor 20th d. Vassar's Ring
¶Woodstock Betsy 8 365 730 12885 562
s. Coronation Climax d. Coronation Carol Ann

KILPATRICK, R. S. & STURGEON, LEO, SUNSET OAKS GUERNSEY FARM, ADEL, IOWA
Gayoso King's Verna Jr2 307 614 6199 338
s. Dougherty's King Actor d. Levity Verna
¶Gayoso Levity Paula Jr3 365 730 8640 441
s. Gayoso Coronation Levity d. O-Kay Levity Paula
¶Iowagold Fashion Rose Sr2 296 592 4866 266
s. Boulder Bridge Merrymaker d. Iowagold Alberta

KITTLEBERGER, GOTTLIEB, WEBSTER, N. Y.
Open Hearth K's Cherry Jr3 305 610 7800 431
s. Open Hearth Ken's Chief d. Vallyvu Improver's Cherry

KNIGHT, C. L. & SONS, PINE VIEW, SPRINGVILLE, IOWA
¶Grandee's Joy of Pine View Jr3 311 622 10994 477
s. Elmwood Goldie's Grandee d. Pine View's Josephine
Pine View Jane Jr2 365 730 7363 354
s. Elmwood Goldie's Grandee d. Jaqueline of Pine View
Pine View Nettie Jr2 300 600 7683 388
s. Elmwood Goldie's Grandee d. Pine View Nadine

KRINGLE, HAROLD, YULE LANE FARM, BARRON, WIS.
¶Marie Rose of Kenwood Farm Jr3 308 616 8447 368
s. Leader of M. G. d. Banner's Marie of Kenwood Farm

KUHTZ, C. H. & SONS, KUHTZDALE FARM, WAUKESHA, WIS.
Farina's Sue 5 305 610 10950 585
s. Norscot's Cavaliera Bandit d. Valley Jane's Farina
Kuhtzdale Vera's Edith Jr3 314 628 8610 463
s. Gaylord Squire's Kipling d. Pride's Vera

KUHTZ, LeROY, KUHTZDALE FARM, WAUKESHA, WIS.
Freshman's Cora 5 309 618 10151 580
s. Ransom Fayetta's Freshman d. Hoeft's Dexter Casa
Martha of Manitou Jr4 314 628 8289 418
s. Gordondale Peerless d. Marcia of Manitowoc

KURAS, ANTHONY, FLOWER FARM, WEST SUFFIELD, CONN.
¶Flower Farm Fuzzy Sr3 365 730 10862 538
s. Holly Farm Cedar d. Flower Farm Betty
Flower Farm Mistress Amelia Sr3 365 730 10837 518
s. Holly Farm Cedar d. Flower Farm Amelia
Flower Farm Moonbeam Jr2 365 730 8348 486
s. Convent's C. Heath d. Flower Farm Moonlight
Flower Farm Sal Jr2 365 730 8393 366
s. Flower Farm Snowdrop's King d. Flower Farm Loyalty
Schonowe's Laurie's Linda Jr3 365 730 9338 453
s. Pharos Prince of Schonowe d. Bonne's Laurie of Schonowe

LAGE, HARRY, STEDE WELL FARM, DAVENPORT, IOWA
¶Stede Well's Theda 5 332 664 9394 480
s. Lea Pearl Moonlight d. Tiny's Queen of Stede Well

LAGE, ROBERT H., STEDE WELL FARM, DAVENPORT, IOWA
¶Stede Well's Irene 5 365 730 9535 483
s. Lea Pearl Moonlight d. Stede Well's Nome

LANGE, RAY & SON, WESTSIDE DAIRY FARM, GARNAVILLO, IOWA
¶Westside Millie 8 300 600 11749 628
s. Fritzlyn Faithful Genius d. Westside Star
¶Westside Star 13 365 730 14019 633
s. Ulysses Prince Monarch d. Kregola's Stardust

LARGENT, DON L., VIRVIGA FARM, CERES, CALIF.
¶Creek Bend's Laura Sr3 335 670 9258 518
s. Juanito of El Verano d. Laura of El Verano

LARSON, SIMON C. & WAY, JULIUS L., WAYLAND FARM, MILLINGTON, ILL.
¶Beauty's Jane of Wayland 9 268 536 10154 365
s. Rose King of Wayland Farm d. Adonis' Beauty

LIPE, WILLARD C., LIMESTONE CREEK GUERNSEY FARM, MANLIUS, N. Y.
Candidate's Lou of Clover Hill Sr4 281 562 8481 367
s. Caumsett Candidate d. Valerian's Lassie

LONG, JOHN E., EVERGREEN STOCK FARM, MONONGAHELA, PA.
¶Lady Alexis of Evergreen 6 336 672 8897 440
s. Brook Farm Alexis d. Lady-Bug of Snowden
¶Leasure Run Janet Rose 6 342 684 6396 349
s. Raemelton Corking Douglas d. Leasure Run Janet
¶May's Valerie 8 365 730 9963 486
s. Tarbell Farms Peerless Ethan d. May's Joan Myra
Noland's Janet of Evergreen Jr2 365 730 8949 428
s. Magic Noland of Evergreen d. Janet of Evergreen
Noland's Lexie of Evergreen Jr2 320 640 7201 369
s. Magic Noland of Evergreen d. Lady Alexis of Evergreen

LYMAN, JOHN, THE LYMAN FARM, MIDDLEFIELD, CONN.
¶Donniebrook's Cynthia 13 311 622 7993 408
s. Biscoe Zeus d. Conyers Gussie
¶Donniebrook's Indiana 7 344 688 10349 438
s. Hilltop Butterfat Len d. Donniebrook's Fair Girl
¶Gunsight Donna Lee 9 339 678 9850 473
s. Gunsight Benito d. Donniebrook's Donna
¶Gunsight Doreen 9 327 623 7647 309
s. Hilltop Butterfat Noble d. Donniebrook's Cordelia
¶Gunsight Gentian 6 269 538 7969 418
s. Broadmeadows Bickleigh d. Donniebrook's Gentian
¶Gunsight Helpful 5 303 606 10079 418
s. Lincoln Majestic d. Donniebrook's Dutiful
¶Gunsight Idue Jr4 344 688 6787 370
s. Broadmeadows Bickleigh d. Gunsight Slogan's Sue
¶Gunsight Janis Jr4 278 558 5995 266
s. Foremost Royal Valor 13th d. Donniebrook's Iphigenia
Gunsight Juliana Sr3 329 658 6633 365
s. Foremost Royal Valor 13th d. Gunsight Flora

MAHR, MARVIN L., WYNOLA GUERNSEY FARM, INDIANOLA, IOWA
Wynola Lynette Jr2 365 730 9420 476
s. Curtiss Candy Levity Command d. Wynola Linneta
¶Wynola Paulette Jr4 331 682 10167 566
s. Boulder Bridge Consul d. Pauline of Smithdale
¶Wynola Rosanne Jr3 328 658 10496 476
s. Boulder Bridge Yankee d. Wynola Rose

MAITLAND, GERTRUDE M., MAITLAND'S RANCHITO, DULZURA, CALIF.
¶Ivan's Della 6 323 646 11277 487
s. Dorella Darby's Ivan d. Nine Spot's Dora
¶Lena of Burger's Place 6 307 614 7325 404
s. Holliston of Burger's Place d. Lenabell of Burger's Place

MALZ, JAMES E., CLOVERLEAF FARM, CHAGRIN FALLS, OHIO
Walnut Glens Royal Mona 7 333 666 7939 381
s. Olentangy's Royal Dictator d. Pomona of Walnut Glens

MANTHEY, LLOYD, DEER CREEK GUERNSEY FARM, BELLINGHAM, WASH.
¶Deer Creek Lulabell 6 333 666 10128 550
s. Fircrest Patron d. Sunbury Lizzie
¶Deer Creek Pollyanna Jr4 327 654 7326 430
s. Cloverleaf Daisy's Tim d. Deer Creek Mollie Ann
¶Deer Creek Sunlight Rose 8 338 676 10308 509
s. Fircrest Patron d. Kulshan May Sateen Rose 2d
MARTIN, BERT W., LAKEHOLM FARMS, MOUNT VERNON, OHIO
¶Fair Royal Beauty Jr4 193 367 4418 217
s. Argilla Fair Royal d. Audacity Royal Beauty
Levity King Corking Joan 7 264 528 10155 446
s. Pine Manor Levity King d. Raemelton Corking Joan

MASTERS, TED, SAEGERSTOWN, PA.
¶Brook Farm Pansy Sr2 305 610 7772 373
s. Brook Farm Royal d. Brook Farm Spot's Ann

MATHISON, FRANK E., MATHILANE FARMS, TRAVERSE CITY, MICH.
¶Playhaven Y. Leona 6 296 592 7299 388
s. Raemelton Yankee d. Leona P. of Thornwood

MAYER, R. D., PRAIRIE HILL FARM, BIGELOW, MINN.
¶Prairie Hill Kate 9 308 616 7493 376
s. Fieldon of Prairie Hill Farm d. Prairie Hill Fairy

McCOY, MALCOLM M., McCOY'S GUERNSEY FARM, HEPBURN, IOWA
Raider's Princess Jenny 5 342 684 10385 530
s. Supreme Royal Raider d. Josie's June Princess

McCOY, RALPH M., McCOY'S GUERNSEY FARM, HEPBURN, IOWA
McCoy's Farm Diamond Jr3 305 610 8549 448
s. Jo-Be Farm Gold Star d. Senator's Dimple
McCoy's Farm Jewel Jr3 365 730 8600 452
s. Jo-Be Farm Gold Star d. McCoy's Farm Jolly Jane
McCoy's Farm Lona Jr3 316 632 7804 412
s. Senator's Masterpiece Prince d. Mayo's Lottie
¶McCoy's Farm Marcia Ruth 5 339 678 10992 615
s. Skyline Senator d. Royal Lady Queen
Perfection's Sunshine Jr2 365 730 10291 504
s. McCoy's Farm Perfection d. Mayo's Lottie
Senator's Dimple 5 334 668 8640 475
s. Skyline Senator d. Majesty's Dolly Girl
¶Senator's Lady Myrna 6 314 628 10396 501
s. Skyline Senator d. Royal Lady Queen

McCOY, RALPH M. & SON, McCOY'S GUERNSEY FARM, HEPBURN, IOWA
McCoy's Farm Jubilee Jr3 365 730 9796 471
s. Jo-Be Farm Gold Star d. McCoy's Farm Judy

McGINNIS, BENNIE, CHASE CITY, VA.
¶Rose May of Bright Fred Sr3 344 688 7806 425
s. Quail Roost Bright Fred d. Lucky Majesty Rose

McGONIGLE, R. W., SHAMROCK GUERNSEY FARM, HILLSBORO, KANS.
¶Brandtjen's Miriam 5 291 582 6973 323
s. Brandtjen's Beacon d. Brandtjen's Elizabeth

McGREGOR, F. JEANNETTE, OLDFIELDS FARM, SHERBORN, MASS.
Greenway Queen Dairymaid 6 297 594 8132 413
s. Defender of Ware d. Greenway County Buttergirl
Oldfields Onward Lillian Jr2 313 626 6664 345
s. Chedco Onward d. Frankland Lillian

McLEAN, GEORGE P., ESTATE, HOLLY FARM, SIMSBURY, CONN.
¶Gardenia Desire of Holly Farm 6 365 730 9178 395
s. Prospect of Ware d. Holly Farm Gardenia
¶Holly Farm Pamona 6 361 722 8992 398
s. Groton House Caesar's Holly d. Holly Farm Connie
Holly Farm Vedora Sr2 354 708 8830 371
s. Green Meads Valencian d. Holly Farm Cleora

MEYER BROTHERS, DELPHI DELL FARM, OLYMPIA, WASH.
¶Delphi Dell Della Darling Sr2 331 662 9500 516
s. Valley Gem Valiant d. Bell Acres Della
¶Delphi Dell Emma 5 365 730 13414 509
s. Flying Horse Master's Phil d. Tamorac's Rose
Delphi Dell Lucky Maud Jr2 306 612 9745 477
s. Delphi Dell Lilly's Lucky d. Delphi Dell Stylish Marvela
¶Delphi Dell Paula Prim Jr3 318 636 8963 472
s. Valley Gem Houdini d. Delphi Dell Nifty Paula
¶Delphi Dell Sweet May Sr2 334 668 8496 515
s. Delphi Dell Max d. Delphi Dell Sweet Girl
Riverside Acres Elaine Sr2 362 724 10905 533
s. Delphi Dell Master's Rinfrew d. Bertalor Terry

MEZGER, W. L., MR. & MRS., VALLEY HOME FARM, CHEHALIS, WASH.
¶Delphi Dell Permino's Lady Jr4 285 570 9261 469
s. Permino of Delphi Dell d. Lady Luck of Delphi Dell

MICHIGAN STATE COLLEGE, W. K. KELLOGG FARM, HICKORY CORNERS, MICH.
Kellogg Maxim's Bertha Jr2 365 730 11040 484
s. Cesor Michigan Maxim d. Kellogg Don's Betsy

MILLER, ORVILLE, MILLER FARM, MORLEY, MICH.
¶Emma's Eden of Miller Farm 6 283 566 8179 390
s. Rex Juno of Cowham Farm d. Emma's Alice of Miller Farm

MISSISSIPPI STATE COLLEGE, STATE COLLEGE, MISS.
¶Collegian's Dairymaid Jr3 365 730 8327 408
s. Walker Royal Collegian d. Glee's Dairymaid
Magnolia Piper's Eulalie Sr2 307 614 6994 334
s. Flying Horse Royal Piper d. St. Albans Valiant Eulalie

MOODY, A. R. & SON, FAIR FIELD FARM, JACKSONVILLE, VT.
¶Fair Field S. Allure 5 309 612 10606 485
s. Fair Field Midnight Sable d. Ladderlook Honey

MORELLI, C. M., OLLIMAC GUERNSEY FARM, PETALUMA, CALIF.
¶Ollimac Baron's Delight Jr3 311 617 8387 474
s. Argilla Baron d. Ollimac Royal Lassie
¶Ollimac Baron's Lady 7 244 523 6967 326
s. Argilla Baron d. Ollimac Prince's Lady
¶Ollimac B. B. Bess Sr4 297 589 8667 450
s. Ollimac Baron's Bobby d. Ollimac Baron's Alice
¶Ollimac Belle Dairydrop Jr3 302 599 7754 425
s. Ollimac Baron's Belle Boy d. Ollimac Baron's Milkdrop
¶Ollimac Belle Dixie Jr3 347 699 6039 357
s. Ollimac Baron's Belle Boy d. Ollimac Baron's Trixie
¶Ollimac Fernette 5 322 639 10392 565
s. Ollimac Prince's Ferdinand d. Ollimac Prince's Pearl
¶Ollimac Princess Nitial 8 311 617 9924 509
s. Santa Cruz Prince Lad d. Forest Home's Princess

MORGAN, W. MURRY, HI-HILL FARM, COLDWATER, MISS.
Tuland Farms Joanne 6 298 596 9169 413
s. Foremost Manifold d. Sun-Blest Farms Larkspur

MORRIS, SAMUEL W., LUNDALE FARM, POTTSTOWN, PA.
¶Ridgewood Crusader's Beauty 6 242 484 4075 187
s. Antietam Crusader d. Ridgewood Rex's Beauty

MOSELEY, EDWARD S., INDIAN HILL FARM, WEST NEWBURY, MASS.
¶Philcrest Enid Sr3 318 636 7911 454
s. Flying Horse Beacon d. Philcrest Elaine

MUDGETT, VERNON D., DEERSHORN FARM, STERLING JUNCTION, MASS.
¶Deershorn Foremost Louise Jr3 365 730 12705 591
s. Deershorn Foremost d. Deershorn Silver Lily

MULLER, JOE P., JO-BE FARM, OMAHA, NEBR.
Jo-Be C. H.'s Clarissa Jr2 319 638 8148 348
s. Skyline Clara's Hercules d. Edgewater Star's Noma
Welshacres Juliette's Sandra Jr3 365 729 8976 411
s. Lawguern Steadfast d. Tianna's La Noce Juliette
Welshacres Lassie's Madella 5 365 739 12546 570
s. Boulder Bridge Matcher d. Welshacres Playgirl's Lassie

MUMMA, HARRY S., LANDISVILLE, PA.
¶Lucille of Coal Hill Farm 6 283 566 9397 447
s. Masterful's Jim of Hillside d. Irene of Coal Hill Farm
Wilgorlan Farms Geanette Sr3 365 730 10877 609
s. Fairlawn F.P. Immigrant d. Landhome Maxim's Alice Delia

NEBRASKA, UNIVERSITY OF, LINCOLN, NEBR.
U Found Hercules Pamela Jr2 365 730 8961 421
s. Pine Manor Hercules d. Caumsett Patricia

NELMS, HOMER L., MED-O-DALE FARMS, ALTAMONT, N. Y.
Douglaston Vagabond's Bounty Jr3 239 478 5500 248
s. Douglaston Vagabond d. Douglaston Fairfax's Chorten
Faddom Lady Joyce Jr4 313 626 6475 342
s. Waldorf Lord Marston d. Waldorf Joana's Janice
Lone Oak's Scharlet M. Jr2 300 579 5621 248
s. Springside Climax d. Lone Oak's Scharlet
Med O Dale Ajax's Arbutus Jr3 316 632 9883 417
s. Caumsett Ajax d. Indian Rex's C-aa Arbutus
Med O Dale Canterbury Belle Jr3 324 648 8558 372
s. Nellis of Black River d. Canterbury Belle of Black River
Med O Dale Nora Jr2 321 642 6789 338
s. Faddom Sylvan d. Waldorf Nobly
Waldorf Princess 7 306 596 7973 389
s. Waldorf Sir Byron d. Waldorf Queen Ida
Wethersfield Elissa 6 318 636 9456 533
s. Wethersfield Prince Charming d. Wethersfield Kitty

NELSON, BEN C., NELSON FARM, PLATTEVILLE, WIS.
¶Pilot's Gem Jr3 365 730 10052 442
s. Chedco Pilot d. Airflow's Gem
¶Pilot's Iris Sr4 272 544 7474 312
s. Chedco Pilot d. Liberty's Ivanelle

NEWHOUSE, GUY, REN GUERNSEY FARM, RICHWOOD, OHIO
¶Franchester Free Ida 7 263 526 7303 387
s. Langwater Freeman d. Franchester Saint Ada

NICHOLS, HURBY & R. H., BURR OAK FARM, CONCORD, MICH.
¶Burr Oak's Hopeful 5 335 670 7372 335
s. Royal Yank of Cowham Farm d. Burr Oak Farm's Hope
¶Burr Oak's Linda Jr4 329 658 7815 355
s. Royal Yank of Cowham Farm d. Burr Oak's Surprise

NICKERSON, W. J., WINDYHILL FARM, NO. 2, WAYZATA, MINN.
Boulder Bridge Spritely 6 305 782 7559 344
s. Valleywood Valiant Hero d. Boulder Bridge Jewell
¶Butterfat Bess of The Milk Jug 8 320 840 9247 401
s. Floretta's Butterfat Gladiator d. Elm Grove Heritor's Beauty
¶Dona's Duplicate 10 327 855 10720 419
s. Corium Slogan's Nipper d. Daniel's Dona
¶Pleasant Ridge Leola Jr4 305 865 10110 463
s. Mt. Ararat Lucky Captain d. Pleasant Ridge Fannie
¶Windyhill's Anita 8 305 779 6648 308
s. Cherub's Royal Wonder d. Reneva Renette of The Coronets

NORMAN, ROY C., NORMAN FARM, CLYDE, OHIO
¶Selma's Trixie of Norman Farms 7 298 574 4817 247
s. Chestnut Ridge Traveler d. Selma of Norman Farms

NORTH DAKOTA AGRICULTURAL COLLEGE, FARGO, N. DAK.
¶Nakota Dean Eunice 5 248 496 5753 269
s. Lookwell Dean Merrymaker d. Nipper's Fanny

NORTHEASTERN OKLAHOMA A. & M. COLLEGE, MIAMI, OKLA.
Cooper's Majesty Hoo 5 329 658 11011 472
s. Meadow Lodge King's Majesty d. Cooper's Hooray

NOTBOHM, W. A. & SON, SOUTH VIEW GUERNSEY FARM, SUMNER, IOWA
¶South View Fawnie 6 365 730 12591 649
s. Curtiss Candy Alvin d. South View Dana
¶South View Ida 5 313 625 9865 538
s. Curtiss Candy Alvin d. South View Marlys
¶South View La Setta 7 326 652 9856 500
s. South View Lurline's Ramon d. South View Buttercup's Lassie
South View La Setta's Lucy Sr2 305 610 6408 352
s. Curtiss Candy Alvin d. South View La Setta
¶South View Lurline's Lulu Sr4 317 634 9733 537
s. Curtiss Candy Alvin d. South View Lurline

OLSON, RAYMOND P., RAYOL'S FARM, FARMINGTON, CONN.
¶Rayol's Ultra Lass Sr4 322 644 10128 424
s. Rayol Noble Governor d. Rayol's Ultra Lady
Wildwood Jesse's Curley Jr3 308 616 7193 365
s. Holly Farm Jesse d. Broadmead's Butterfat Pride
Wildwood Jesse's Margaret Jr2 317 634 6359 305
s. Holly Farm Jesse d. Wildwood Noble Marygold
Wildwood Jesse's Princess Sr2 310 620 6939 332
s. Holly Farm Jesse d. Wildwood Cloister's Patsy
Wildwood Noble Bon Bon Sr2 343 652 7142 353
s. Howland Noble Ruth's Harvester d. Wildwood Bebe
Wildwood P. Senova Sr2 295 590 5682 280
s. Charlescote Pacemaker d. Wildwood Cloister's Serena
Wildwood Queenie Sr2 365 730 6010 301
s. Holly Farm Jesse d. Wildwood Anna

OPHOVEN, EDGAR, VIADUCT GUERNSEY FARM, KIMBALL, MINN.
¶Grandee's Lucy of Watkins 9 340 680 8163 396
s. Wey Acres Butterfat Grandee d. Bob's Lucy of Pepin County
¶Moby's Cookie of Watkins 7 357 714 9194 467
s. Watkins Moby Dick d. Deke's Patsie of Watkins
¶Viaduct Candy Adella 6 324 648 8275 428
s. Boulder Bridge Candidate d. Grandee's Lucy of Watkins
¶Viaduct Candy Bess Jr4 365 730 8864 458
s. Boulder Bridge Candidate d. Moby's Cookie of Watkins
¶Viaduct Colleen Jr3 365 730 6634 346
s. Boulder Bridge Gnome d. Laudable Donabelle of Watkins
¶Viaduct Swami's Connie Jr3 305 610 6395 311
s. Boulder Bridge Swami d. Viaduct Bonnie

OVERMYER, LOWELL D., LOWAN FARM, GREENVILLE, OHIO
¶Lowan Ambition Betsy Jr3 355 710 9381 443
s. Welcome-In Ambition Steadfast d. Lowan Peggy

PANCRATZ, ARNOLD M., ELMWOOD FARM, DUBUQUE, IOWA
¶Elmwood Clara 10 335 791 11401 502
s. Wey Acres Aubrietia's Grandee d. Elmwood Angie
¶Elmwood Etta's Bonnie 6 323 839 9778 460
s. St. James Philosopher's Irman d. Sunbeam's Etta of Alvadean
Elmwood Gracious Sr2 338 884 9121 489
s. Elmwood Etta's Prince d. Elmwood Jane
¶Elmwood Linda May 5 323 862 8439 400
s. Elmwood Master d. Elmwood Clara
Elmwood Sylvia Ann Jr2 365 1003 12595 583
s. Elmwood Etta's Prince d. Elmwood Bluebell
Elmwood Venus Jr2 365 975 10858 503
s. Elmwood Etta's Ajax d. Premier's Sunbeam of Alvadean

PARMERLEE, ROY, PARMERLEE PLACE, HUNTINGTON, IND.
Parmerlee Place Harmony Jr2 313 614 8715 428
s. Golden Grange Vigo d. Woodvale Wistar Halo

PARSONS, FRED H., GLENGARY, W. VA.
¶Advocate's Duchess 10 311 622 8234 378
s. Coldspring's Romulus Advocate d. King Cub's Duchess

PASCOE, W. WELDON, STREAMACRES FARM, CHEHALIS, WASH.
¶Korslund Phillina 5 365 730 10996 615
s. Chicona Lucifer Y d. Korslund Pernel
¶Streamacres Lady Judith 8 365 730 12145 537
s. Streamacres King Kelvedon d. Bertalor Judy
Streamacres Phyllis Jr2 365 730 9708 478
s. Foremost Comet 16th d. Korslund Phillina

PASSMORE, PUSEY & WILLS, LYNTHWAITE FARM, WILMINGTON, DEL.
Lynthwaite Daisy Jr4 291 582 8054 342
s. Spar Hill Robin Hood d. Sequel's Shirley
Lynthwaite Morning Glory Jr3 281 562 7033 331
s. Spar Hill Robin Hood d. Rosemont Royal Pilot Mary Jane

PASSMORE, WILLS, LYNTHWAITE FARM, WILMINGTON, DEL.
Valor's Loretta 11 365 730 9848 451
s. Marshallvale Valor d. Blanchette of Lukehurst

PECK, BENJAMIN T., JR., BEN-DOR FARM, ACTON, MAINE
¶Foremost Acme's Lemira Sr4 302 604 7479 352
s. Foremost Acme d. Foremost Lemira
Mainstone Queen Ultra Jr3 305 610 7267 361
s. Howland Noble Ritor d. Randot Pansy Ultra

PECK, G. HAROLD, PECKHURST FARM, SCHUYLERVILLE, N. Y.

¶Peckhurst Duchess	5	317	634	8921	490
s. Waldorf Happy Duke	d. Grace of Hickory Hollow				
Peckhurst Prediction	Jr2	276	552	4732	222
s. Rocky Ledge Big Boy	d. Peckhurst Buttergirl				
¶Sisanna of Beech Wood Farm	Sr4	297	594	6951	333
s. Freeman's Andy	d. Lassie of Beech Wood Farm				

PECKMAN, JOHN S., PLEASANT VIEW FARM, CHAMBERSBURG, PA.

¶Pleasant View Cinderella	Sr3	365	730	10475	454
s. Langwater Hal	d. Pleasant View Conie				
¶Pleasant View Dotty	5	274	548	5444	276
s. Sonsie's Vagabond	d. Pleasant View Lorraine				
¶Pleasant View Honey Lass	8	352	704	14160	659
s. Antietam Victory	d. Girl's Lassie of Pleasant View				
¶Pleasant View Honor's Betty	6	245	490	6582	318
s. Churn Creek's His Honor	d. Pleasant View Lovely				
¶Pleasant View Maria	Sr4	365	730	10798	479
s. Sonsie's Vagabond	d. Pleasant View Faithful				
¶Pleasant View Nightingale	5	273	546	8385	413
s. Sonsie's Vagabond	d. Pleasant View Charity				
¶Pleasant View Primrose	Sr3	360	720	9558	440
s. Sonsie's Vagabond	d. Pleasant View Bea				
¶Pleasant View Royal Clover	Jr3	267	534	6939	303
s. Churn Creek's Royal Don	d. Pleasant View Conie				

PECKMAN, MERVIN E., PLEASANT VIEW FARM, CHAMBERSBURG, PA.

¶Pleasant View Bright Bunny	6	277	554	6818	297
s. Sonsie's Vagabond	d. Blossom's Bright Gracie				

PEREGO, J. C., CAMDEN, MICH.

Perego's Beulah	Jr3	277	554	9941	489
s. Haven Hills Dobin	d. Perego's Jane				

PERRY, RALPH H., MAPLEWOOD FARM, IRA, VT.

Maplewood Mont Dairymaid	Jr2	300	600	7960	397
s. McDonald Farms Vermont King	d. Maplewood Helen Vera				
Maplewood Mont Judith	Sr2	336	672	9454	482
s. McDonald Farms Vermont King	d. Maplewood Katherine Alice				
Maplewood Moonbeam	Sr4	326	652	9883	436
s. Fra-Mar Coronation Count	d. Fra-Mar Starlight				
¶Maplewood Myrtle	5	365	730	12819	546
s. Maplewood General	d. Maplewood Fern's Joanne				

PFEIFFER, WALTER R. & HERMAN W., PFEIFFER FARMS, ARLINGTON, NEBR.

Delight of Oak Knoll	5	363	726	10280	490
s. Monarch's Prince Noble	d. Dahlia of Oak Knoll				
Edgebrook Lustre	Jr3	365	730	7804	472
s. Skyline Nobleman	d. Edgewater Baron's Linda				
Edgewater Baron's Princess	Jr4	290	580	7994	388
s. Douglaston Baron of Edgewater	d. Edgewater Royal Queenette				
Midland M Golden Glo	Jr2	365	730	9903	519
s. Jo-Be Challenger's Meld	d. Larry's Golden Glo of Omar				

PINE STATE CREAMERY COMPANY, KILDAIRE FARM, CARY, N. C.

¶Kildaire's Aileen	7	365	730	13560	608
s. Clear Springs' Foreman	d. Buttercup's Queene Patsy				
¶Kildaire's Belle	5	365	730	9525	491
s. Clear Springs' Foreman	d. Mabel's Carmen				
¶Kildaire's Colleen	Sr4	309	618	7830	381
s. Clear Springs' Foreman	d. Lady's Susan Jane				
¶Sally's Rebecca	11	365	730	8621	409
s. Klondike Knute	d. Milk Maid's Sally				

PICVESAN, P. J., VELGUERN FARM, LYNDEN, WASH.

¶Guldy May	8	333	666	7455	453
s. Chuckanut Dickman	d. Ingrind May				

PLANSOEN, LOUIS M., MULBERRY HILL FARM, EASTON, MD.

¶Blakeford Florine	Sr4	365	730	10388	505
s. Blakeford Lord Jim	d. Blakeford Forgiveness				
¶Bournedale Princess Doris	Jr3	332	664	6131	319
s. Bournedale Charming Prince	d. Bournedale Doll-Ace				
¶Bournedale Princess Levity	Sr4	312	624	7187	375
s. Bournedale Charming Prince	d. Bournedale Abe's Levity				
¶Hi Holly Marcella	Sr4	364	728	10863	511
s. Green Acres' Nonpareil Ulysses	d. Hi Holly Marcelline				
¶Ideal's Caprice	Sr4	326	652	9209	426
s. Gayhead's Favor	d. Caprice of Woodside				
¶Ideal's Dairy Boy's Kate	Sr4	365	730	11614	519
s. Ideal's Dairy Boy	d. Ideal's Hopeful's Kate				
¶Ideal's Laddie's Mona	Sr4	365	730	12973	663
s. Ideal's Sequel Laddie	d. Ideal's L. D.'s Mona				
¶Ideal's Lord Kent's Pride	Jr4	365	730	12069	573
s. Ideal's Lord Kent	d. Ideal's Risbec¿'s Pride				
¶Kennersley Patrick's Heroine	Jr4	350	700	9325	481
s. Erinton Patrick	d. Elk Manor's Heroetta				
Mulberry Hill's Lassie	Jr2	339	678	6443	346
s. Ideal's Comet	d. Ideal's Prestige's Lassie R.				

PLUSHANSKI BROTHERS, THE P. B. FARM, CLINTON, N. J.

Green Bank King's Pansy	Jr3	277	670	8598	422
s. Fritzlyn Jupiter King	d. Green Bank Supreme Gene				

POLLOCK, RAYMOND L., POL MAR GUERNSEY FARM, ADEL, IOWA

¶Nikkie of Pol Mar	6	299	598	8088	370
s. Destiny of Iowagold	d. Nora of Pol Mar				
¶Sundra of Pol Mar	6	292	584	6899	346
s. Destiny of Iowagold	d. Polly Anna's Midget				

POTTER, F. ARTHUR, JR., TAMARACK HILL FARM, WASHINGTON, CONN.

Lizzy of Maidstone Farm	Jr3	261	522	5202	244
s. Hop Brook Warden's King Henry	d. Westmead's Waneta				
Savery's C. Annabelle	Jr4	352	704	7942	409
s. Argilla Czar	d. Savery's Fonda				
Tamarack Hill Meadow Queen	Jr2	320	640	9019	380
s. Langwater Ace	d. Beashaven's Meadow Gem				
¶Westmead's Waneta	8	271	542	8416	391
s. Fernbrook Sailor Lad	d. Westmead's Peggy				

PRALLE, BERNARD, ONALASKA, WIS.

Golden Bountiful Fanny	Jr2	303	606	6264	309
s. Watersmeet Golden Boy	d. Conquest's Butterfat Melody				

PRICE, G. B., RICH HILL FARM, CLIFTON, N. C.

Rich Hill Roxy	Jr2	323	646	6097	308
s. Klondike Herald	d. Gaymont's Dorothy				

PRITZI, JOE, WESTLYNN FARM, PAYETTE, IDAHO

Westlynn Charity	5	325	650	10881	507
s. Chuckanut High Boy	d. Chuckanut Clutie				

PURDY, DALE, GREENFIELD FARM, TOMAH, WIS.

Gylden Weatherman's Fern	5	362	683	10388	504
s. Luxerin Weatherman	d. Johnson's Lane's May Queen				

RABICKOW, GEORGE N., APOLLO, PA.

¶Burkeville Resolute's Clarissa	5	299	598	7227	380
s. Riegeldale Emory's Resolute	d. Fellowship King's Clarissa				

RASMUSSEN, WILLIAM J., "SARIVAL GUERNSEYS", GLENDALE, ARIZ.

¶Kerndale Darby's Milly	5	361	722	12908	636
s. Fresno Senorita's Melvin	d. Royal Darby Girl				
¶Mission Ranch Minuet	6	365	730	12528	636
s. Adohr Eldor Mission	d. Mission Ranch Jessica				
Oak Park's Gardenia	Jr4	328	656	13614	618
s. Penn Villa's London	d. Hamilton's Lena of Oak Park				
Rasmussen Farms Lady	Sr2	334	668	8557	417
s. Rasmussen Farms Diablo	d. Lively Lady of Shady Lane				
¶Rasmussen Farms Mary	Jr4	365	730	10704	550
s. Rasmussen Farms Dynamite	d. Arizona Farms Maddina				
¶Rival's Royalty of Idora	6	365	730	12449	526
s. Idora Defender's Rival	d. Polytechnic Steadfast Royalty				
¶Rocky Home Master's Adele	6	365	730	9588	461
s. Western Glow Noble Master	d. Midway Ana				
¶Rocky Home Rival's Fawn	6	365	730	10947	613
s. Dorella Rosalie's Rival	d. Win Ru Ol Dawn				
¶Rocky Home Rival's Nadine	8	365	730	9101	587
s. Dorella Rosalie's Rival	d. Win Ru Ol Neva				
Santa Rita Ann's Phyllis	6	283	566	7919	380
s. Happyholme W.R. Defender	d. Santa Rita Ann				
¶Shamrock's Blanche	8	365	730	14170	705
s. Shamrock's Jasper of Surrogate	d. Bertha of Laveen				
¶Shamrock's Grace of Advocate	12	308	616	8151	365
s. Mission Ranch Advocate	d. Shamrock's Yvonne of Bell Buoy				

RATHELL, CHARLES, DOLVIN FARM, WYE MILLS, MD.

¶Laura of Beaver Neck	7	338	676	11724	459
s. Dough Boy of Willow Hill	d. Peggy of Beaver Neck				

REED, JOHN M. & SON, GRANDVIEW FARM, KITTANNING, PA.

¶Glen-Ru Virtue's Bonnie	5	318	636	8197	332
s. Foremost Brockway	d. Flying Hill Royal Virtue				
¶Grandview's Carnation	5	302	604	7788	399
s. Grandview Lad	d. Venango Valley Daisy				
Violetta's Jewel	7	310	620	9253	410
s. Leasure Run Duke	d. Joan's Violetta				

REEVES, EDWARD T., WIN-ON-A-FARMS, BALDWINSVILLE, N. Y.

Win-on-a Farms K. L. Dot	Jr2	325	650	7021	342
s. McDonald Farms King Lute	d. Win-on-a Farms G. W. Dawn				
Win-on-a Farms Rambling Rose	Jr2	293	586	5684	305
s. Chautauqua Rambler	d. Win-on-a Farms Jason's Rose				
¶Win-on-a Farms Regal Pansy	Jr4	313	626	8345	474
s. Circleview Regal	d. Win-on-a Farms Duke's Pearl				
¶Win-on-a Farms Rex's May	7	365	704	7166	394
s. Win-on-a Farms Rex	d. Circleview May				
¶Win-on-a Farms Royal Carol	6	306	534	6371	317
s. Elmwood Farms Royal Fairboy	d. Win-on-a Farms C. S. Clara				

REFF, MILO R., GUERNSEY GRANGE FARMS, UNIONDALE, IND.

¶Libbie of Guernsey Grange	7	307	614	8559	368
s. Pine Manor Lancer	d. Minnie of Guernsey Grange				
¶Qualiguern's Queen Mitzi	Sr2	317	634	6336	295
s. Lone Pine Masterpiece	d. Alfacrest's K. H. Kathleen				

RICHARDSON, LLOYD N. & GENEVA D., CEDAR SPRINGS FARM, BEL AIR, MD.

Cedar Springs Country Betty	Jr2	291	582	9274	420
s. Churn Creek's Countryman	d. Cedar Springs Hardwick's Mabel				
Cedar Springs Country Dawn	Jr2	298	591	8334	368
s. Churn Creek's Countryman	d. Coolbranch Ruler's Coletta				
Cedar Springs Country Girl	Jr2	314	628	9561	437
s. Churn Creek's Countryman	d. Sterling's Goldentop				
Cedar Springs Country Princess	Jr2	255	510	5158	250
s. Churn Creek's Countryman	d. Coolbranch Guardson's Madge				
Cedar Springs Country Star	Jr2	302	601	7590	332
s. Churn Creek's Countryman	d. Coolbranch Ruler G. Lady Star				
Cedar Springs Country Violet	Jr2	283	566	6714	326
s. Churn Creek's Countryman	d. Coolbranch Ruler's Letty				
¶Cedar Springs Hardwick's Lady	Jr4	298	596	7510	313
s. Goldwood Arline's Hardwick	d. Hardwick's Fanny of Homestead				
Cedar Springs Hardwick's Lass	Sr2	313	623	8061	372
s. Goldwood Arline's Hardwick	d. Admiral's Nancy of Homestead				
¶Cedar Springs Hardwick's Mabel	Jr4	295	590	7959	389
s. Goldwood Arline's Hardwick	d. Hardwick's Julia of Homestead				
¶Cedar Springs Romulus Toppy	Sr3	287	574	8172	415
s. Coldspring's Romulus Ambition	d. Sterling's Goldentop				
¶Coolbranch Ruler's Coletta	7	293	581	11780	542
s. Beechwood Ruler	d. Coletta of Quietude				
¶Coolbranch Ruler's Letty	6	326	649	8550	436
s. Beechwood Ruler	d. Coletta of Quietude				

RICHART, EARL H., MR. & MRS., TWIN-HART GUERNSEY FARM, MONTESANO, WASH.

Twin-Hart Crimson	Jr2	291	582	5828	306
s. Western Glow Leader	d. Western Glow Carmen				

RIDDER, GEORGIA BUCK, BROOKE'S CROSS FARM, BALDWIN, MD.

¶Brooke's Cross Anita	Sr3	308	616	5967	350
s. Riegeldale Emory's Count	d. Chenar's Alliance				
¶Brooke's Cross Brenda	7	264	528	6607	300
s. Quail Roost Valor's Foremost	d. Barbara of Brooke's Cross				
¶Brooke's Cross Candita	Sr3	365	730	6725	408
s. Riegeldale Emory's Count	d. Brooke's Cross Celia				
¶Brooke's Cross Fatima	7	258	516	5566	322
s. Riegeldale Emory's Count	d. Fatima of Brooke's Cross				
¶Brooke's Cross Marita	7	302	604	7950	435
s. Quail Roost Valor's Foremost	d. Hardwick's Mina				
¶Brooke's Cross Minetta	5	307	614	6521	409
s. Riegeldale Emory's Count	d. Hardwick's Mina				
¶Brooke's Cross Patricia	6	306	612	8303	414
s. Quail Roost Valor's Foremost	d. Patricia of Brooke's Cross				
Brooke's Cross Winona	Jr2	365	730	8316	383
s. Clear Springs' Majestic Prince	d. Brooke's Cross Wanda				
¶Virginia of Brooke's Cross	11	365	730	10455	498
s. Riegeldale King Maxim's Cherub	d. Noel's Royal Lass				
Willowmere St. Brenda	5	294	588	9856	455
s. Willowmere Boniface	d. Willowmere Breathless				

RIEHL, ELMER J., ELMBETH FARM, CANFIELD, OHIO

Elmbeth L. P. Shy Ann	Sr4	298	596	9765	536
s. Groton House Levity's Goldmine	d. Elmbeth Handsome Zelora				

Elmbeth L. R. Ultra Moonlight	Jr3	357	714	8147	398
s. Chedco Mars	d. Dairy Maid's Fairy				

RIGGERT, PAUL A., RIGGERT GUERNSEY FARM, LINCOLN, NEBR.

Riggert Farms Verona	7	339	678	7832	370
s. Pine Manor King's Challenger	d. Iris's Violet				

RITTER, ERNEST E., RED RIDGE FARM, WINFIELD, PA.

¶Elaine of Red Ridge Farm	Jr3	348	689	9389	467
s. Masterful's Fred of Hillside	d. Dolly Ellen of Red Ridge Farm				
¶Lulu of Red Ridge Farm	11	365	730	11819	503
s. Masterful's Fred of Hillside	d. Emma of Red Ridge Farm				

ROBART, CECIL, SANDILEA FARMS, RIVERDALE, MICH.

¶Fanny's Jackline	Jr4	259	518	6816	352
s. Paramount Rube's Nero	d. Utility's Jackline's Fanny				
¶Flicker's Sunny Marie	Jr3	305	610	8357	392
s. Flicker of Marville	d. Mable's Marie				
¶Rosemont R Joan	Sr4	234	468	5307	270
s. Rosemont Royal Prince	d. Rosemont A Joan				
Sandilea Baby Marie	Jr2	305	610	7779	377
s. Flicker of Marville	d. Mable's Marie				
Vance Farm Sue	Jr2	305	610	6394	335
s. Horse Shoe Conrad's Assault	d. Horse Shoe F Sonja				
¶Willowbrook J. Princess	5	305	610	9356	395
s. Cesor Penwyn's Jacques	d. Maple View Rozella				

ROBERTSON, JAMES B. & M. B., MID-CUTSTRAW FARM, PAOLI, PA.

Quincy Career Faithful	Jr3	283	566	9478	404
s. Villa-Way Career	d. Quincy Starshoot Della				
Quincy Squire's Rosella	Sr4	243	486	5981	331
s. Quincy Squire	d. Quincy Caroler Classy				

ROGERS, HERBERT J., SHADY LAWN GUERNSEY FARM, EMDEN, ILL.

Shady Lawn Valor's Charlotte	Jr2	325	650	10134	436
s. Welcome In Chum's Valor	d. Welcome In Advance's Cloa				
Wildflower's Wonder	Jr2	319	638	8788	392
s. Curtiss Candy Adventurer	d. Dixie Kay's Wildflower				

ROTH, ALLEN, LONE OAK FARM, LOWELL, MICH.

¶Joyce Jean of Lone Oak Farm	11	243	472	8801	325
s. Green Vale Spartan	d. Bettina of Lone Oak Farm				

ROUSH, EDSON, LOCUST GROVE FARMS, RACINE, OHIO

Quincy Baron's Tulip	Jr2	365	730	9884	434
s. Quincy Baron	d. Quincy Ultra Tulip				

SANBORN, ROGER C., SANBORN FARM, BOSCAWEN, N. H.

Holmes Farm Edna	Sr3	365	730	9232	402
s. Catamount King Philosopher	d. Pharos King's Merry				
¶Sanborn Farm Amy	Sr4	295	590	8460	368
s. Sanborn Farm Bambi	d. Randot Mereduchess				
¶Sanborn Farm Diana	7	363	726	10876	517
s. Rockingham Chappie	d. Randot Mereduchess				
¶Sanborn Farm Hecuba	Jr4	365	730	7854	356
s. Catamount Rex Lad	d. Sanborn Farm Hebe				
¶Sanborn Farm Hera	Jr4	342	684	7702	341
s. Catamount Rex Lad	d. Sanborn Farm Juno				

SANDERS, MARK L., HERMAN E., JR. & LINDLEY, LEROY C., SANDE-HILL FARM, HAMILTON, OHIO

Levity Sunny's June	Jr3	262	524	8744	420
s. Windy Heights Levity Sunny	d. Silver Trophy's Janice				

SATTERLEE, ARTHUR A. & CLARK, IOWA GUERNSEY FARM, INDEPENDENCE, IOWA

Hopeful's Diana of Iowa	Jr2	312	624	6580	311
s. Boulder Bridge Hopeful	d. Lime Crest Place Rebecca				

SATTERLEE, JEROME H., IOWA GUERNSEY FARM, INDEPENDENCE, IOWA

Dove's Gertrude of Iowa	Sr2	303	606	6952	327
s. Clermont Dove's King	d. Woody's Connie Olena				

SCHARPING, GERALD F., SHADY MAPLES FARM, ALBION, N. Y.

Shady Maples' Pet Marge	Jr2	365	730	8576	417
s. Tarbell Peerless Peter	d. Twin Birch Valor's Betty				
¶Twin Birch Valor's May	6	365	730	11445	530
s. Twin Birch Valor	d. Vallyvu Royal May				
¶White Cap's Christmas Carol	6	335	670	9461	392
s. Renown's Bomber	d. Honor Roll's White Cap				

SCHNEBLY, J. RESLEY, CROWN STONE FARM, CLEAR SPRING, MD.

Woodside Hall Lady Inez	7	365	730	10578	555
s. Blakeford Mikado	d. Willow Brook's Ruby				

SCHNEBLY, SETH K., CROWN STONE FARM, CLEAR SPRING, MD.

¶Chesapeake Darlyn	13	336	672	11757	491
s. Procris Barbi's Souvenir	d. Meadow Spring Hazel's Pride				
¶S.K.'s Daisybelle	7	291	582	7234	384
s. Hampstead Farms Royal Model	d. Ruby's Vanity of Eden Plains				

SIGRIST, DORIS ANN, SEVEN MAPLES FARM, WEST SALEM, OHIO

Seven Maples Nancy	Sr2	310	620	7739	413
s. Villa-Way Master's Philip	d. Carpini's Nancy Ann				

SIGRIST, ELDON E., SEVEN MAPLES FARM, WEST SALEM, OHIO

¶Seven Maples Annabelle	Jr4	365	730	8604	426
s. Villa-Way Carpini	d. Avalon Annabelle				

SIMMONS, JOHN & LeROY, RoyJon FARMS, BELLVILLE, OHIO

Levity Pat's Dutchess	Sr2	305	610	7377	342
s. Queen's Levity Pat	d. Triumph's Deanna				

SIMON, ROSS & ROSA M., SUNSET RIDGE, NOVA, OHIO

¶Yankee Lane Anna	Jr3	365	730	11675	608
s. Five Points Ancivilla's Yankee	d. Elsie's Masterful Elain				

SMITH, CHARLES F., JR., OAKLAND MANOR FARMS, UNION BRIDGE, MD.

¶Oakland Manor Poppy Girl	Jr4	292	584	7537	451
s. McDonald Farms Inheritor	d. Poppy of Oakland Manor				

SMITH, GERARD C., RATCLIFFE MANOR FARMS, EASTON, MD.

¶Hannibal's Locust Hill Carita	9	301	602	10553	480
s. Broadland Hannibal	d. Carrie's Butterfat				
¶Ratcliffe Manor Constance	7	312	624	9874	453
s. Spar Hill General King	d. Ratcliffe Manor Claudia				
¶Ratcliffe Manor Diana	9	297	594	9014	351
s. Blakeford Country Boy	d. Deltaven Primus' Queen				
¶Ratcliffe Manor Julia	Sr4	259	518	6685	318
s. Blakeford Tranquil's King	d. Sherwood Forest Magdalene				
Ratcliffe Manor Sandra	Sr3	365	730	12149	540
s. Spencer's Landing Caesar	d. Ratcliffe Manor Belle				
¶Ratcliffe Manor Sheila	5	292	584	8192	388
s. Blakeford Tranquil's King	d. Ratcliffe Manor Shirley				
¶Ratcliffe Manor Sonia	6	340	680	8828	462
s. Jewell's Cathedral King	d. Ratcliffe Manor Cissie				
Ratcliffe Manor Vara	Sr2	255	510	5778	235
s. Spencer's Landing Caesar	d. Ratcliffe Manor Violet				

SMITH, J. FRANKLIN, SMITHMONT FARM, MURPHY, N. C.

¶Nejasco Farm's Silver	Jr4	318	636	6547	349
s. Riegeldale Emory's Meteor	d. Coker's King Silver				
Smithmont Valor's Flicka	Jr2	360	720	5678	301
s. Riegeldale Emory's Valor	d. Woodside Herman's Flute				
Smithmont Valor's Sonja	Jr2	334	668	4757	245
s. Riegeldale Emory's Valor	d. Woodside Herman's Surprise				
Suzanne of Glenwood	10	278	556	5132	273
s. Clear Springs' Master Pat	d. Dorothy of Glenwood Farm				
¶Woodside Herman's Surprise	5	291	582	5108	257
s. Milton Farms Herman	d. Woodside Valiant's Lillian				

SMITH, JULIET G., OAKLAND MANOR FARMS, UNION BRIDGE, MD.

¶Oakland Manor Violet	5	365	730	12578	656
s. McDonald Farms Inheritor	d. Violette Oakland Manor				

SMITH, SHIRLEY, SMITHMONT FARM, MURPHY, N. C.

P. V. Sensation Barbette	Sr2	231	462	4635	253
s. Riegeldale Maxim Sensation	d. Pleasant View Noble Barbette				

SMUTNICK, EMMA L., PIONEER ACRES, ABINGTON, CONN.

Moonbeam of Pioneer Acres	Sr4	327	656	8088	388
s. Prince-Lu of Pioneer Acres	d. Marion of Newichewana Hill				
Pearl of Pioneer Acres	11	306	793	7444	349
s. Carol of Fields Hill Farm	d. Josie of Newichewana Hill				

SNYDER, J. HERBERT, LOCUSTCREST FARM, NO. 1, UNION BRIDGE, MD.

¶Delamere Sady	8	309	610	7937	397
s. Eleanor's Gem	d. Tulip of Mason Dixon Line				
Locustcrest Hustle Chorine	Jr4	365	730	8698	420
s. McDonald Farms Hustler	d. Homestead Chorine's Bell				
Locustcrest Luxor Sandra	Sr2	365	730	8677	452
s. Blakeford Luxor	d. Delamere Sady				
¶Spring Woods Mermaid	5	303	606	8548	354
s. Spring Woods O. R.	d. Spring Woods Melody				

SOUTH DAKOTA STATE COLLEGE, BROOKINGS, S. DAK.

¶Campanile Informer Ida May	Sr4	365	738	7989	366
s. McDonald Farms Informer	d. College Atlas Ida May				
¶Campanile Informer Mayette	Sr4	365	715	9977	539
s. McDonald Farms Informer	d. College Mayette				

STEINER, ANTON W. & GERTRUDE B., GIBSON ISLAND, MD.

¶Fanny of Oakland Manor	8	289	578	8082	424
s. Thatch Meadow Steadfast	d. Bloomfield Fancess				
¶Oakland Manor Hollie	5	294	588	6725	396
s. McDonald Farms Inheritor	d. Hollyhock Oakland Manor				

STEPHENSON, JOHN L., ZEPHYRS, DANVILLE, IND.

¶Zephyrs Bonnie Dianna	Sr3	350	700	8341	383
s. Cesor Bonnie Maxim	d. Dinetta of Twin Locust				

STETTINIUS, W. C., MRS., POT SPRING FARM, TOWSON, MD.

Willowmere Fair Malinda	Sr3	287	574	6961	331
s. Fairlawn Peerless Equity	d. Willowmere Manna				

STEVER, N. F. & SONS, JOHNSON CITY, N. Y.

Andy's Pearl	9	365	730	10720	486
s. Grand Duke's Andy	d. Pansy Secret's Pearl				
Stever Farms Betty	Jr3	338	676	8799	406
s. Holcomb's Peerless Victor	d. Andy's Pearl				

STONOROV, OSKAR, MONTCALM FARM, PHOENIXVILLE, PA.

¶Broadwater Aurel	Jr4	307	614	8973	423
s. Friendship Climax's Autocrat	d. Kentucky Bell of Greenbank				

STONOROV, OSKAR, MR. & MRS., MONTCALM FARM, PHOENIXVILLE, PA.

¶Airflow's Tilia	9	298	596	9427	444
s. Langwater Airflow	d. Aligates Tilia				

STOUDER, H. O., FAWN ISLE FARM, SOUTH WHITLEY, IND.

Fawn Isle Phyllis	Sr2	289	578	8696	397
s. Sun-Blest Farms Foresquire	d. Reliance's Polly				
¶Reliance's Pearl	10	318	636	9273	496
s. Golden Grange Reliance	d. Arlotta of Jeremiah.				

STRICKLAND, HAROLD L., LANANDY FARM, ROCKFALL, CONN.

¶Lanandy Brilliant Belletta	7	307	614	9382	422
s. Homeland Slogan's Brilliant Boy	d. Lanandy Valodya				
¶Lanandy Brilliant Gleam	Sr3	343	686	10100	438
s. Homeland Slogan's Brilliant Boy	d. Lanandy Valbreta				
¶Lanandy Lincoln Charm	Jr3	325	650	7013	345
s. Lincoln Charmer	d. Lanandy Valdine				
¶Lanandy Lincoln Dash	Jr3	324	648	7551	377
s. Lincoln Charmer	d. Lanandy Valmaide				
¶Lanandy Valbea	9	316	632	9429	435
s. Grassland Beau Valentine	d. Wood Ford Queen Bee				

SWINT, WENDELL R., WEALWOOD FARM, LANDENBERG, PA.

¶Peter's Wealwood Honey	5	365	730	12272	597
s. Ratcliffe Manor King Peter	d. Wealwood Hazel				

TAYLOR, J. W., CHELTEN FARM, LAS CRUCES, N. MEX.

¶Gaylord Radar's Precious	Jr3	315	870	11128	554
s. Gaylord Squire's Radar	d. Gaylord J's Pearl				
Hopkins' Select's Judy	Jr2	359	812	10116	550
s. Meadow Lodge Climax's Select	d. Hopkins' Victory's Jane				
Interlochs Lady Blue	9	335	902	12864	548
s. Fritzlyn Sir Genius	d. Interlochs Blue				
Interlochs W. C. Chime	Sr2	301	602	8937	380
s. Wethersfield Colorado	d. Interlochs Chimpa				
¶Luxerin Equity's Charmer	Jr3	365	753	11020	554
s. Boulder Bridge Equity	d. Luxerin Quartermaster's Rona				
Oren Beauty's Pinky	Jr2	307	710	7342	340
s. Meadow Lodge Rex's Romeo	d. Blanche's Beauty				

TEDROW, WAVE, GOLDEN GLOW FARM, DELTA, OHIO

¶Sweepstake's Daisy of Belmont	5	308	616	9756	474
s. Pine Manor Royal Sweepstake	d. Sultan's Elsie of Belmont				

THOMPSON, HARVEY, HAZELDEN FARM, BROOK, IND.
Autumn's Star of Woodshole — Jr3 284 — 566 — 7602 — 357
s. Yellow Creek King's Pace-Maker — d. Elmdale Autumn
Gayland's Dearie — Sr4 340 — 680 — 11771 — 543
s. Gayoso Betsy's Dave — d. Upland's Spot Daisy
¶Lily's Lana of Rosette — 7 354 — 708 — 10898 — 545
s. Georgeland Lucky Queen's Jason — d. Hoosiermead Lily
Normandy Linda Lee — Sr4 350 — 700 — 10590 — 509
s. Normandy Levity Blend — d. Boulder Bridge Ida
Normandy Linda Lou — Sr4 284 — 568 — 9114 — 404
s. Normandy Levity Blend — d. Boulder Bridge Ida
¶Siebway King's Joyce — 5 252 — 504 — 9250 — 488
s. Normandy King Premier — d. Siebway Mary's Jewel
Siebway Wistar's Belle — Jr3 309 — 618 — 9851 — 495
s. Bethany Pola's Wistar — d. Siebway Prince's Bernice
Starr Farm Miss Bluebird — Jr3 365 — 730 — 10288 — 480
s. Langwater Monopoly — d. Bluebelle of Sylvan Glade

TISCHER, J. H., RINELAND MANOR, GALION, OHIO
Edg-Lea Angelica — Jr2 365 — 730 — 8381 — 411
s. Edg-Lea Benjamin — d. Edg-Lea Angela

TONEY, VICTOR F., LUSTY ACRES DAIRY FARM, EAU CLAIRE, MICH.
Victory Barto — 8 322 — 644 — 9197 — 370
s. Sport of Tamarack Ridge — d. May Barto

TORREY, J. P. & SON, TORREY FARM, BRISTOL, WIS.
Torrey Farm Fern — 5 365 — 708 — 10018 — 493
s. Jonacre Royal Challenger — d. Torrey Farm Blossom
Torrey Farm Isabelle — Sr4 363 — 726 — 10470 — 506
s. Jonacre Royal Challenger — d. Torrey Farm Blossom
Torrey Farm Mirth — Jr4 365 — 730 — 11077 — 602
s. Jonacre Royal Challenger — d. Torrey Farm Hope

ULLAND, LENA, LENULL FARMS, AUSTIN, MINN.
¶Lenull Farms Patsy — Jr4 306 — 612 — 5867 — 313
s. Lady's Nipper of Cor-Alfa Farm — d. Lenull Farms Sue

VAN SYOC, H. B., MILO, IOWA
Butterfat M. Honey Girl — 5 341 — 682 — 7796 — 373
s. Fawnwood Butterfat Magic — d. Fawnwood Butterfat Fragrance

VINCENT, G. H., SHADY HAVEN FARM, MIDDLEBURY, IND.
¶Quill a Gordon — 7 319 — 638 — 9713 — 451
s. Eth-Mead Shah — d. Nora a Gordon
¶Shady Haven Major's Bell — Sr3 279 — 558 — 7140 — 450
s. Haven Hills Ultra Major — d. Haven Hills Neva

WALLIN BROTHERS, TUOLUMNE ACRES, TURLOCK, CALIF.
¶Medina Golden Glow — 7 275 — 550 — 5779 — 258
s. Marymoor Clar — d. Cozette of Golden Glow
¶Tuolumne Acres Zoe — 6 285 — 570 — 9073 — 418
s. Happyholme Expectation — d. Escalon Zoe
¶Tuolumne Supreme Violet — Jr3 286 — 572 — 5970 — 321
s. Adohr Supreme Carlos — d. Lolita of El Verano

WALTZ, MABEL & OLIN L., FREELANDS FARMS, COLUMBUS GROVE, OHIO
¶Freelands Levity Mary Beth — Jr3 320 — 640 — 10572 — 523
s. Raemelton Levity Carlos — d. Freelands Mabel
Freelands Levity Sue — Jr2 325 — 650 — 8802 — 415
s. Raemelton Levity Carlos — d. Freelands Crescent Polly
¶Freelands Marigold — Jr4 365 — 730 — 11882 — 562
s. Freelands Dynamic Prince — d. Freelands Daisy May

WARE, MALCOLM C., WATAQUADOCK FARM, BOLTON, MASS.
¶Nerissa of Bolton Abbey — 6 365 — 842 — 10108 — 429
s. Cathedral Sequel Rilma — d. Gilda of Bolton Abbey
¶Olga of Bolton Abbey — 6 365 — 1030 — 12343 — 608
s. Roughwood Advance — d. Deershorn Majesty's Sally
¶Ruby of Bolton Abbey — 5 365 — 858 — 9381 — 478
s. Roughwood Advance — d. Deershorn Majesty's Sally

WARNER, W. B. & SONS, WARNERS BOROSIDE FARMS, RED LION, PA.
¶Warners G. B. Fanny's Fay — Jr3 288 — 576 — 7550 — 344
s. Foremost Gold Bond — d. Warner Fay's Fanny
¶Warners G. B. Margaret's Beauty — Jr4 311 — 622 — 7818 — 326
s. Foremost Gold Bond — d. Warner Marjory's Margaret

WAYSON, WALTER L., GOLDEN RANGE FARM, DAVIDSONVILLE, MD.
¶Golden Range King's Opal — 6 306 — 612 — 7838 — 364
s. Knightongale King Bell Buoy — d. Sunnyside's Opal Girl
Golden Range Lilac — Jr2 332 — 664 — 6862 — 349
s. Langvalley Generator — d. Langvalley Lilacs

WEAVER, OTIS, WILLOW SPRING FARM, GOSHEN, IND.
¶Willow Spring Violet's Sally — Jr4 322 — 644 — 8760 — 559
s. Lawnsett Mose — d. Butterfat Duke's Violet

WEBSTER, WILLIAM & CLOSE, STEVENSON W., COOL BRANCH FARM, ABERDEEN, MD.
Brightwood Marie — 9 279 — 558 — 6395 — 293
s. Brightwood Dude — d. Brightwood Mary
Brooke's Cross Viola — Jr3 299 — 598 — 6781 — 351
s. Riegeldale Emory's Count — d. Vera of Brooke's Cross
Hi-Holly F. P. Glamour — Jr2 318 — 636 — 4886 — 233
s. Fairlawn F. P. Inspector — d. Hi Holly Queen Bonnie

WEEKS, DAVID S., GUNSTOCK HILL FARM, LACONIA, N. H.
¶Gadget of Gunstock Hill Farm — Sr3 305 — 610 — 9190 — 447
s. Great Elm His Chester — d. Steele Hill Gayety

WEEKS, JOHN F., GUNSTOCK HILL FARM, LACONIA, N. H.
¶Jeanne of Gunstock Hill Farm — 6 247 — 494 — 7319 — 314
s. Prosit's Max — d. Monadnock Dawn

WEIR, DEXTER M., GOLDEN ROD FARM, CLAY CENTER, KANS.
Lucky's Lucile of Dellahome — Sr2 250 — 500 — 5173 — 245
s. Mt. Ararat Lucky Captain — d. Lucile of Dellahome

WEIR, JAMES L., GOLDEN ROD FARM, CLAY CENTER, KANS.
Rita's Ideal Ruth — Jr2 257 — 514 — 4984 — 223
s. Skyline Challenger's Ideal — d. Merry Rachel's Rita

WELDON, HOWARD, WEST SPRINGFIELD, PA.
¶Brook Farm Merry Daisy — Sr2 305 — 610 — 7162 — 396
s. Brook Farm Merry Boy — d. Brook Farm Salina

WEYRAUCH, HUGO M. & ALTHAUS, STUART H., WEYRAUCH FARM, STERLING, ILL.
¶Boulder Bridge Waseca — Jr3 310 — 620 — 6876 — 365
s. Boulder Bridge Lucero — d. Boulder Bridge Trilby
¶Lawnview Valet's Kathleen — Jr4 338 — 676 — 7832 — 352
s. Hill View Valet — d. Dot-Mar Pharaoh's Kate

WILSON, H. B., MEADOWBROOK FARM, CALEDONIA, N. Y.
Calculator's Caroline — 8 339 — 678 — 10739 — 554
s. Cornell Royal Calculator — d. General's Caroline
Rex's Emerald — Jr3 283 — 566 — 7887 — 388
s. Rosemount Rex — d. Yeoman's Sapphire

WILSON, J. H., MR. & MRS., JIMALDA FARM, BROCKWAY, PA.
¶Jimalda Masterful's Sally — 5 311 — 622 — 8831 — 482
s. Masterful's Mack of Hillside — d. Red's Flossie of Port Barnett

WINKLER, HERMAN E., GREEN RIDGE FARM, LEBANON, IND.
¶Green Ridge Edie — 6 252 — 504 — 7940 — 336
s. Commodore King — d. Cottie's Queen of Eden
¶Green Ridge Hildegarde — Sr2 210 — 420 — 4189 — 166
s. Dot-Cap's Maximin — d. Green Ridge Wave Jo
¶Green Ridge Hope — 5 287 — 574 — 9286 — 405
s. St. James Ultimas' Lucky — d. Molly of Valdahon
¶Green Ridge Laura — 5 250 — 500 — 7764 — 357
s. St. James Ultimas' Lucky — d. Dandoline's Laurel
¶Green Ridge Merrie — Sr3 336 — 672 — 10774 — 519
s. St. James Ultimas' Lucky — d. Green Ridge Helen
¶Green Ridge Sally — 5 311 — 622 — 10020 — 482
s. St. James Ultimas' Lucky — d. Pleasure's Princess Elaine
¶Green Ridge Wave Jo — Jr4 254 — 508 — 10019 — 431
s. St. James Ultimas' Lucky — d. Green Ridge Wave

WIRT, ELMER J., MAPLE LEAF FARM, LEWISTON, MINN.
¶Blondie's Belle of Maple Leaf — 9 330 — 660 — 10679 — 440
s. St. James Rocket's Flash — d. Maple Leaf Blondie

WISCONSIN, UNIVERSITY OF, MADISON, WIS.
¶U. W. Bonita Plebe — Jr4 328 — 656 — 6765 — 347
s. Blakeford Plebe — d. U. W. Bonita Badger
U. W. Chum Falstaff — Jr3 317 — 634 — 7109 — 375
s. Blakeford Falstaff — d. U. W. Chum Badger
¶U. W. Merry Plebe — 5 365 — 730 — 7484 — 364
s. Blakeford Plebe — d. U. M. Merry Brummel
¶U. W. Priscilla Brummel — 6 365 — 730 — 8078 — 438
s. McDonald Farms Beau Brummel — d. U. W. Primrose Butterfat

WOHLETZ, WALTER E., MEADOW LARK FARM, EFFINGHAM, KANS.
Meadow Lark Chief's Lucky Girl — Jr2 337 — 674 — 5812 — 294
s. Blue Boy's Lucky Chief — d. Admiration Paola

WOOD, B. C., WOODCROFT FARM, GALESVILLE, WIS.
¶Lone Rock's Zelna Genevieve — 7 361 — 722 — 8648 — 422
s. Glenwater Golden Charmer — d. Lone Rock's Genevieve Patricia

WOOD, THOMAS E., WOOD ACRES STOCK FARM, SAINT MARTIN, OHIO
Bella of The Wood — Jr2 365 — 730 — 7892 — 384
s. Raemelton Triumph Archer — d. Regal Lady Bella

WOOSTER, DAISY, MEADOW LANE FARM, ROCKFORD, MICH.
Blondie of Meadow Lane Farm — 7 351 — 702 — 11404 — 490
s. Penasa Bonnie Jackie — d. Mary of Frey Orchards
Dawn of Meadow Lane Farm — Jr3 294 — 588 — 7776 — 424
s. The Duke of Meadow Lane Farm — d. Blondie of Meadow Lane Farm

WOOTTON, J. G. & BRASHEAR, VERNON B., PURPLE DAWN FARM, COXS CREEK, KY.
Purple Dawn June — Sr4 280 — 560 — 6678 — 355
s. Red Cross Maxim's Grandeur — d. June Flower of Oakwood
Purple Dawn Sarah — 7 317 — 634 — 5355 — 244
s. Hickory Hill Romeo — d. Miss Patron of Oakwood

WRIGHT, JAMES M. & SON, L-LANE FARM, TROY, OHIO
Arbobess P. Elite — Sr4 345 — 690 — 9761 — 437
s. Arbobess Peerless Penman — d. Arbobess Alert's Cutie

YOUNG, HAROLD L., COLDBROOK FARM, HOLDEN, MASS.
¶Nashoba Agrippa Christine — Jr4 275 — 550 — 7357 — 335
s. Langwater Agrippa — d. Nashoba Butterfat Christine
Riford's Easter — Sr3 347 — 694 — 9115 — 417
s. Forward Farms Vagabond — d. Slogan's Betty Marie

YOUNG, HENRY D. & FLORENCE C., VALLEYSIDE FARM, WOODSTOCK, CONN.
¶Valleyside Idette's Edette — 12 365 — 1051 — 17147 — 743
s. Grassland Edenquel — d. Valleyside Idette

YOUNG, WALTER I., GRAIN MEADOW GUERNSEY FARM, GREENTOWN, IND.
Grain Meadow Chum's June — Sr2 364 — 728 — 10217 — 503
s. Welcome In Chum's Forward Ace — d. Grain Meadow June

YOUNG, WAYNE, STOYSTOWN, PA.
Ringgold C. Dora — 5 295 — 590 — 5889 — 261
s. Riegeldale Conqueror's Emory — d. Ringold Dorine

ZIEMER, KENNETH, MEADOW VIEW FARM, WALTHAM, MINN.
¶Babbett's Royal Flo — 10 365 — 730 — 11647 — 558
s. Minnewashta Babbett's King — d. Majesty's Royal Flo
Meadow View's Albina — Jr2 365 — 730 — 7366 — 415
s. Spruce Shadows Steadfast — d. Mary Ann of Meadow View
Meadow View's Anna Lady — Jr2 365 — 730 — 9984 — 470
s. Spruce Shadows Steadfast — d. Queen May of Meadow View
Meadow View's Anna Mae — Jr2 365 — 730 — 8714 — 436
s. Spruce Shadows Steadfast — d. Sunny Lass of Meadow View
¶Meadow View's Armeria — Jr3 318 — 636 — 5767 — 255
s. Spruce Shadows Steadfast — d. Keeper's Blanch of Meadow View
Meadow View's Gay Agnes — Jr2 363 — 726 — 8692 — 436
s. Spruce Shadows Steadfast — d. Royal Flo of Meadow View
¶Meadow View's Lady Wilda — Jr3 328 — 656 — 6966 — 322
s. Spruce Shadows Steadfast — d. Lottie's Keeper of Meadow View

ZIMMERMAN, C. EDWARD & M. K., SILVER LAKE FARM, CENTER SQUARE, PA.
¶Silver Lake Lad's Duchess — 5 306 — 612 — 13934 — 677
s. Pinebrook Oxford Lad — d. Silver Lake M Princess

ZUMFELDE, HENRY, YORKLYNN GUERNSEY FARM, WAUSEON, OHIO
Mark-Haven Royal Rose — Jr3 299 — 598 — 7663 — 439
s. Woodacres Royal Defiance — d. Flat Brook Her Rose
¶Yorklynn Raider's Janette — Jr4 365 — 730 — 12109 — 548
s. Golden Grange Raider's Count — d. Myrtle Bell

A NEW STAR ASCENDING
In the Guernsey World !

Sonesta Farm

Presents . . . BROOD COWS NOW IN THE HERD

SUN-BLEST FARMS ORCHID
17131—787—Sr2
EXCELLENT '47 '49 '50
Her son by "Melba's Majestic" now FOR SALE.

SUN-BLEST FARMS CRYSTAL
13182—612—Sr2—365C
Due July 8 to "Melba's Majestic." If she drops a bull, he will be FOR SALE.

CORONATION ALLEGRO
13477—685—Sr4
Now in calf to "Actress' Hornet."

CORONATION AURINIA
11131—617—Sr2
16501—833—5yrs
Now in calf to "Actress' Hornet."

GARDENVILLE KING'S LORIE
13619—678—Sr2C
Now in calf to "Actress' Hornet."

WOODACRES ROYAL QUEEN MAB
11999—595—Jr3
15353—736—6yrsC
Now in calf to "Melba's Majestic."

A RECENT ADDITION . . .

FAIRLAWN ACTOR'S MELBETTE
11510—611—Jr2C
12347—666—Sr4C
EXCELLENT '47 '48 '49 '50 '51

HERD SIRES . . .
Fairlawn Actress' Hornet, A.R.
Basquaerie Melba's Majestic

FEDERAL ACCREDITED FOR T. B.
BANG'S CERTIFIED NO. 41

ORCHARD STREET
MILLIS, MASSACHUSETTS

A. M. SONNABEND, OWNER
KENNETH G. CLARKE, Manager (Tel. Millis 244-2)

ROUTE 10 RICHMOND 24, VIRGINIA

The Two "A's" In Our Breeding Program . . .

ACE — ADONIS

We are crossing these two bulls. The resulting progeny is most pleasing. Come by and see for yourself. You'll always be welcome.

LANGWATER ACE ($10,200)

Sire: **Langwater Valencian, A. R.**

HIS DAM

FOREMOST LABELLE
17716—801—AA. Sold for $4,400.
3 A. R. daughters, 5 breeding sons.

HIS MATERNAL SISTER

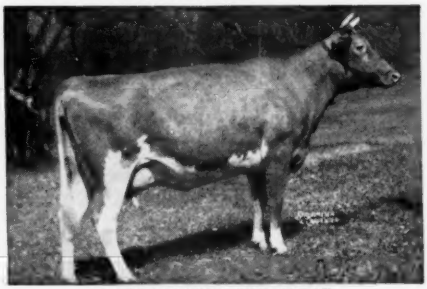

LANGWATER CAROLINE
12161—518—GG, 12724—588—DD
Sold to Franchester in 1947 for $10,000. **E '47.**

LANGWATER ADONIS ($5,000)

HIS SIRE

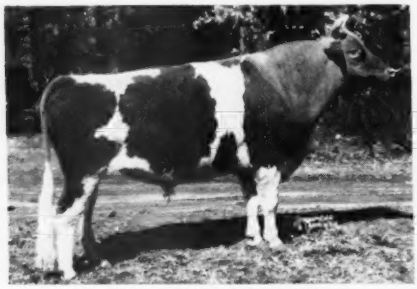

LANGWATER MILESTONE
2 A. R. daughters—several more coming along.

HIS DAM

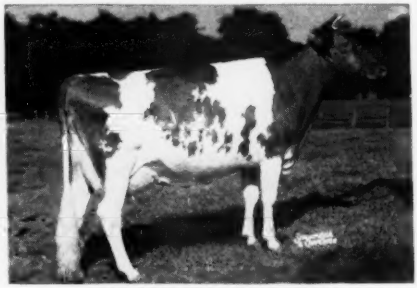

LANGWATER ADMIRATION
12895—613—Jr2—365C. **E '49 '50 '51.**

Bull calves by "Ace" and "Adonis" are usually available for sale.
Write for prices and pedigrees on their sons.

FEDERAL ACCREDITED FOR T. B. 45166 — STATE BANG'S FREE ACCREDITED NO. 1079

J. SCOTT PARRISH, JR., Owner — WILLIAM G. DEWALD, Herdsman — THOS. B. BENTLEY, Manager

Phillips Sales & Pedigree Service

GUERNSEY SPECIALISTS

•

Pedigrees of all kinds, for all purposes, at all times.

We have a complete Sales Service and can help you buy or sell at private treaty. Let us know your wants.

We offer our services for Dispersal, Reduction or Consignment Sales, and can take care of all the details connected with your sale for you. If you are thinking of a sale, let us discuss it with you.

•

E. C. PHILLIPS

Phone 8713, Box 494, Waukesha, Wis.

OFFERING FOR SALE . . .

Two Outstandingly Bred Bull Calves

I

RED LEVEL VAGABOND

Born September 25, 1951

Sire: **HILL GIRT VAGABOND**
He a son of Riegeldale Emory's Count, A. R., out of Hill Girt Chevalier's Violet, 17597—1013—5yrs—305C—3x, Class Leader 2nd place, GP '47—Excellent '51.

Dam: **BROOKE'S CROSS MONICA**
A daughter of Clear Springs' Majestic Prince, out of Brooke's Cross Myrna, 7 records including, 12195—705—6yrs—365C.

II

BULL CALF

Sire: **KLONDIKE PREMOST IVANHOE**
Several daughters in our herd. A son of McDonald Farms Predictmost, A. R., out of Midview's Mary Lamb, 12907—634—6yrs—365.

Dam: **BAYVILLE MAXFERN NAN**
10883—552—Jr2—305C—3x
A daughter of Clear Springs' Maxim Raider, out of Bayville Fawn Nan, 2 A. R. records.

Write for prices and full production pedigrees on the two top bulls.

BROADVIEW DAIRY — Stuart, Virginia

J. MYRON CLARK, Owner — RALPH HUBBARD, Manager

For Sale—▶A PROVED A. R. SIRE◀—For Sale

CAUMSETT DEERSHORN

His A. R. daughters include:

Sheldegren Corona	**14342**	**604—Jr2**	**HIR**	**1095 T. M.**
Deershorn Nancy	**10949**	**594—Jr4**	**HIR**	**610 T. M.**
Deershorn Irma	**11422**	**559—Jr3**	**HIR**	**706 T. M.**
Deershorn Harriet	**10057**	**504—Jr2**	**HIR**	**730 T. M.**

His first 10 daughters show an increase over their dams of 1710 lbs. milk, 56 lbs. fat. His first 10 daughters average 10886—522, based on 10 months, 2x, mature equivalent.

"DEERSHORN" is by one of the breed's top production sires, Caumsett Dynamo, A. R., 60 A. R. dams average 13001—658.

"DEERSHORN" is out of Caumsett Royal Bertha, 12579—630—BB, 1 A. R. son, 2 A. R. daughters, including Caumsett Ocean Berma, 14341—756—GG, sold for $8,900 in 1944.

TRULY A BREED IMPROVER

Write for price and full production pedigree.

T. B. ACCREDITED — BANG'S FREE ACCREDITED

DEERSHORN FARM

STERLING JUNCTION, MASSACHUSETTS

V. D. MUDGETT, Owner

THE ANNUAL NEW JERSEY GUERNSEY BREEDERS' SHOW

August 22, 1952

THE INTERSTATE FAIRGROUNDS

(NEW DAIRY BARN), TRENTON, NEW JERSEY

JUDGE—K. C. SLY, Manager, McDonald Farms, Cortland, N. Y.

FOR HEALTH REGULATIONS AND ENTRY BLANKS WRITE:

WILLIAM N. NULTON, JR.

NEW JERSEY AGRICULTURAL EXPERIMENT STATION

NEW BRUNSWICK, NEW JERSEY

Entries Close July 22, 1952

Visit Utah Herds This Summer
WE HAVE CHOICE BULLS FOR SALE

We Have . . . PRODUCTION PLUS TYPE . . . At Sanlynn

Here Are Some Recently Completed Records

GAIL OF CHICONA	11152—569—6yrs—305C—2x
VALLEY PRIDE'S SOPHIE	9767—545—6yrs—365—2x
SAMARA OF CHICONA	8639—401—6yrs—305C—2x
THEO-VALE ROYAL LAURA	9838—520—Jr2—365—2x
WESTERN GLOW SERENE	8364—421—Jr2—305C—2x
CACHE MEADOW DOYLA	9245—515—Jr2—365—2x
*BEN LOMOND DICTATOR'S THERESA	8859—439—Jr2—305C—2x
CACHE MEADOW DIANA	10377—590—8yrs—305C—2x

*The first daughter of our Champion Senior Sire to complete a record.

BONNIBELL DELIGHTFUL DICTATOR

3 A. R. daughters, 9 more on test.

His first 3 daughters to complete A. R. records as Jr2s on 2x milking average 8228 lbs. milk—404 lbs. fat.

VISITORS WELCOME . . . INQUIRIES INVITED

SANLYNN FARM — West Warren, Utah

DR. O. S. DAINES, Owner—510 Eccles Bldg., Ogden, Utah

Presenting . . . TWO MORE OF OUR EXCELLENT BROOD COWS

"These are the kind out of which we offer you choice bull calves."

WESTERN GLOW HIGHLIGHT
7470—400—Jr2—305C—2x. On retest now.
EXCELLENT '51—VG '47

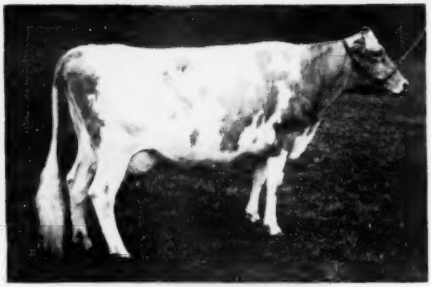

CORONATION CHARLOTTE
12356—596—Sr3C
EXCELLENT '51—GP '47—VG '48 '51

BOTH OF OUR HERD SIRES ARE OUT OF EXCELLENT DAMS
THAT HAVE OUTSTANDING SHOW AND PRODUCTION RECORDS.

SNOW SUMMIT RANCH HOLDEN GUERNSEY **Park City, Utah**

HERBERT A. SNOW, Owner **P. O. Box 1469, Salt Lake City, Utah** IVAN KINSEY, Farm Manager

WHEN IN OREGON

Visit the Switzer-the Dutchman-and the Two White Men....

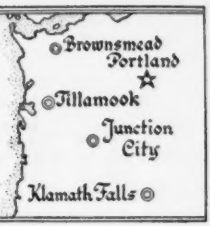

Cla-Ore Farm
Fred Rudat, Jr.
Brownsmead, Oregon

El Rason Farm
Ray Hobson
Klamath Falls, Oregon

Prairie Bloom Guernsey Farm
G. W. Bond & Son
Junction City, Oregon

Wilsona Farms
Hans Leuthold
Tillamook, Oregon

At CLA-ORE . . .

TYPE — PRODUCTION — DEPTH OF BREEDING

GO HAND IN HAND IN OUR BREEDING PROGRAM

The Classifier's Picture Of Our Herd

35 Head Classified . . . 1 Excellent—12 Very Good
18 Desirable—4 Acceptable

100% Classified Desirable or better in General Appearance
100% Classified Desirable or better in Dairy Character
100% Classified Desirable or better in Body Capacity
89% Classified Desirable or better in Over All Rating
86% Classified Desirable or better in Mammary System

Our Excellent State Champion —

CLA-ORE PHIL'S BEATRICE
11330—685—Jr2—365C, State Champion
12150—705—Sr3—305C—2x, Class Leader 8th place
Classified **Excellent '51**

General Appearance	Dairy Character	Body Capacity	Mammary System	Over All Rating
EXCELLENT	EXCELLENT	VERY GOOD	EXCELLENT	EXCELLENT

We can offer a choice selection of bull calves out of top cow families.

Consider a Cla-ore-bred bull for your next herd sire.

WRITE FOR PRICES

CLA-ORE FARM

FRED RUDAT, Jr. **BROWNSMEAD, OREGON**

Nihighan
Tucson, Arizona

ARIZONA FARM'S CARRIE 2D

HERSELF

CLASSIFIED

49	D	VG	VG	E	**VG**
50	E	E	E	VG	**E**
52	E	E	E	E	**E**

PRODUCTION

Jr2—HIR	10028	421	564	T. M.
Jr3—305C	13393	665	915	T. M.
Sr4C—D.H.I.A.	13170	639	614	T. M.
5yrs	5027	202	66	days

Her daughter classified E E E VG E '52

Her son — **NIHIGHAN SIR LAURENCE** — now in service here

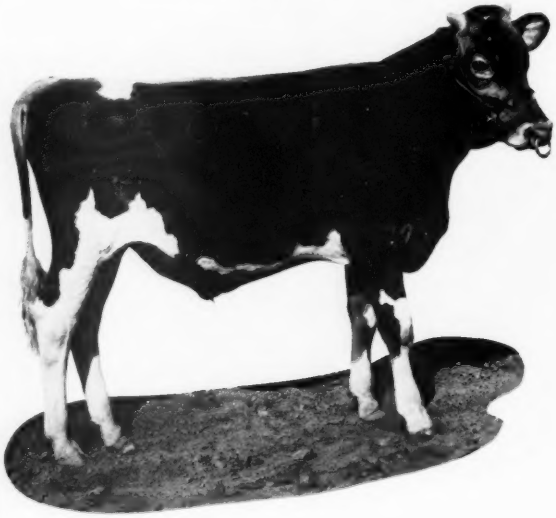

SIRE'S DAM

STERLINGOLD PHOEBE

10557—589—Jr2—305C—915 T. M.
13913—818—Sr3—365C
14487—855—Sr4—365C

47	VG	VG	E	GP	**GP**
48	VG	VG	VG	VG	**VG**

SIRE

STERLINGOLD MELINDA'S MAJESTY

J. J. Raskob, Jr. **Route 5, Box 226**

STRAFFORD COUNTY
NEW HAMPSHIRE
The Guernsey Center of New Hampshire

WRITE OUR MEMBERS—

BROADFIELD FARM
R. 2, Dover (Lee)
AARON W. CHADBOURN, JR.

BROOKFORD FARM
R. 1, Dover (Rollinsford)
DR. ROBERT H. MORRIS

EDGEVAN FARM
Box 16, Dover (Madbury)
GEORGE N. EVANS

GREAT ELM FARM
R. 3, Dover (Rochester)
A. J. YOUNG

INDIGO HILL FARMS, INC.
Somersworth
JOHN C. MALLEY, Pres.

KEN-LEE FARM
R. F. D. Newmarket (Lee)
ROBERT L. KENISTON

MISTYDALE FARM
R. 1, Gonic (Rochester)
E. J. & L. F. DUTTON

OLD ENGLAND FARMS
R. 3, Dover (Rochester)
RAYMOND E. LINCOLN

MISTYDALE Asks: **"Does this pedigree interest you?"**

HOWLAND GENERAL'S FAITHFUL
Born January 14, 1949

Sire:
Flying Horse Melody's General
3 A. R. daughters
Howland General's Lute
12468—747—Jr2C

Flying Horse Colonel's Promise
17 A. R. daughters, 4 P. R. sons

Chedco Colonel
22 A. R. daughters, 14 P. R. sons

Alfalfa Farm Primrose (E '48)
*17564—1083—Sr4C

Catamount Melody (E '48)
14047—848—AA

Mussolini
39 A. R. daughters, 24 P. R. sons

Argilla Lute
13331—753—AA

Dam:
Howland Noble Kindness
14358—626—Sr2C

Green Meads Noble
40 A. R. daughters, 13 P. R. sons

Langwater County Squire
92 A. R. daughters, 58 P. R. sons

Green Meads Queen Daisy
16560—848—BB

Banner's Faithful
15229—693—A

Sequel's Banner of Knolland

Savery's Faithful

If so, "Would a son of his from a good A. R. dam interest you, too?"
His first daughters are being bred and are they "pretty!"

E. J. & L. F. DUTTON **MISTYDALE FARM** **GONIC, N. H.**

STRAFFORD COUNTY GUERNSEY BREEDERS' ASSOCIATION
JOHN C. MALLEY, President, Somersworth, N. H. FRED E. RILEY, Sec.-Treas., R. D. 2, Dover, N. H.

OUR JUNIOR SIRE . . . A "CHALLENGER" Out Of An Excellent Dam

"The best of the Charlotte and Levity families close-up."

Douglaston Challenger's Anson

Born July 25, 1949

His daughters in our herd are just yearlings.

Sire: **PINE MANOR KING'S CHALLENGER, A. R.**
Senior and Grand Champion, Nebraska, 1946. A full brother to Gardenville Coronation King ($45,000).

Dam: **DOUGLASTON CLIFFORD'S ANITA**
11256—595—Jr3—365. On retest, 10421—545—6yrs in 278 days. Classified Excellent '51. A daughter of Douglaston Baron Clifford, A. R.

His Dam's Half-Sister

DOUGLASTON CLIFFORD'S CLARA
12049—600—Sr3—305C—3x
Class Leader when made
11017—575—Sr4—305C—2x
Classified VG '48

His Sire's Dam

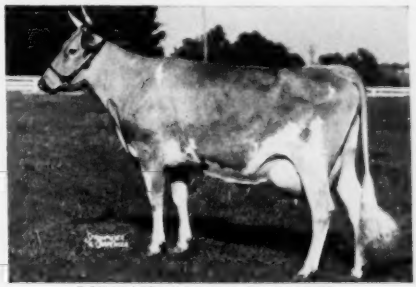

DOUGLASTON KING'S CHARLOTTE
15228—828—Sr2—365C, Class Leader 5th place, 19751—988—AA. VG '48 '51. Sold for $11,000 in 1947.

OFFERING: A choice selection of "Anson" sons out of our best cows.

WRITE FOR PRICES AND PEDIGREES.

J. T. LIVELY & SON, Owners
GENE ELLZEY, Herdsman

BLUFF VIEW FARM
Route 5, Box 100—DALLAS, TEXAS

GWYNLLAN FARM

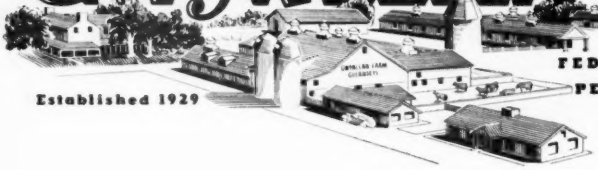

Established 1929

FEDERALLY ACCREDITED No. 325948
PENNSYLVANIA BANG'S FREE No. 930

VAGABOND DAUGHTERS CONTINUE TO PRODUCE

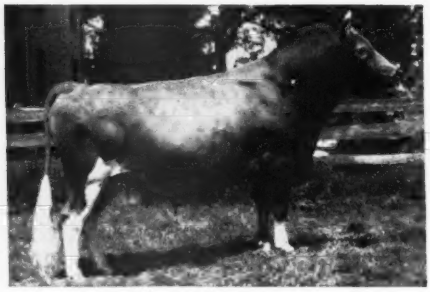

◂—ANTIETAM VAGABOND, A. R.

24 A. R. daughters—more on test.
35 daughters in our herd.

Sire: **LANGWATER VAGABOND, A. R.**
Sold for $16,500.
Sire of **Antietam Skylla**
16231—841—C
Excellent '47

▸**A son of Langwater Countryman, A. R.**

"VAGABOND" rightfully comes by his ability to sire type and production—check this great female line—

His Dam

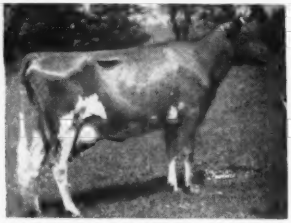

VALLEVUE COUNTRY COLLEEN
14433—689—Jr2—365C
3 A. R. sons

His Maternal Granddam

LANGWATER COLLEEN
12888—721—D
4 A. R. daughters

His Paternal Granddam

LANGWATER VALENCIA
17508—952—A
1 A. R. daughter, 3 A. R. sons

Here are "Vagabond's" latest two daughters to finish A. R. test; Gwynllan Vagabond Gracie, 12876—614—Jr2—365C (pending), Gwynllan Vagabond Gwyn, 10959—578—Jr2—365C (pending).

GWYNEDD VALLEY · PENNSYLVANIA

A. D. Thayer
Owner

W. S. Wetzel
Herdsman

F. H. Weigle
Manager

OAK HOLLOW FARM

Formerly Burr-Oak

A New Farm Name . . . But The Same Breeding Program And Foundation Cows

A STRONG FOUNDATION

Rich in the best of Ideal blood lines. Our foundation cattle are backed by the blood of the breed's greatest production sires —

IDEAL'S BEACON

1 over 1000—6 over 900
12 over 800—22 over 700
lbs. fat.

IDEAL'S LETTIE'S DUKE

1 over 1100—6 over 1000
16 over 900—32 over 800
45 over 700 lbs. fat.

Most of our foundation cattle and our sire —

IDEAL'S SUPERLINE

are backed by the SUSIE family blood. For further details on this bull watch for our two page advertisement in the July 1, 1952 Guernsey Breeders' Journal.

RECENT ADDITIONS

At the recent Eastern sales, we selected

1) **IDEAL'S DANDY BOY'S DOT**
2) **FORSGATE BEACON'S DOT**

Both are out of the same female line as Ideal's Standbest Dot (Excellent '51), 17737—901—Sr2C, Class Leader.

Our herd is now on A. R. and D.H.I.A. test. From time to time we will tell you more about the cows we have on test and about our breeding program. Follow our advertising in the Journal. . . . Plan to visit our herd.

OAK HOLLOW FARM

Roselle, Illinois

T. B. Accredited

Vaccinated

H. G. SCHIERHOLZ
Owner
GORDON LOVETT
Manager

TEN LEADING COWS at VARIOUS AGES

Herd Improvement Register — 365 Days

(2x Milking)

Age Mature	Lbs. Milk	% B. F.	Lbs. B. F.
Red Rose Queen Mab 5 yrs. '41	18767	5.4	1026
La Whitecap's Agnes 5 yrs. '49	18746	5.0	948
Red Rose Queen Mab 6 yrs. '42	16923	5.6	948
Springdale Faithful 10 yrs. '51	16616	5.6	944
Eyeone of Hickory Hollow 11 yrs. '51	17659	5.2	931
Jacob's Loretta Lee 8 yrs. '47	17116	5.3	918
Jacob's Sally 6 yrs. '48	16124	5.5	891
Cannie of Tersana Farm 2d 6 yrs. '46	15798	5.6	885
Woodhaven Julia 6 yrs. '48	18956	4.6	880
Old Timber's Heidi 5 yrs. '50	18240	4.8	875
Senior 4			
King's Royal Irene '51	15269	5.6	857
Barnes Chief's Sally '51	16412	5.1	845
Hamby Farms Bom Augusta '51	14281	5.9	844
Rosie of M'Land '51	15824	5.3	842
Fir Ridge Bonni Sweetness '50	15250	5.4	834
Lustrous Cora '51	15040	5.5	832
Furlough's Judy '52	17954	4.4	804
Willow Brook Monarch's Envy '50	16039	4.9	800
Lucky Merry Vira '51	13179	6.0	794
Judy Nellie of Fairview Farms '48	15288	5.1	787
Junior 4			
Whispering Cedar Rose '52	15529	5.3	837
Langmeadow Magnet '52	14237	5.8	829
Belle of Fern Lane '52	17955	4.5	824
Eckman's Francine '51	13694	6.0	822
Feura Noble Queen '50	16326	5.0	820
Secret's Caress '50	14405	5.6	820
Auer Model's Kitten '49	14453	5.6	812
Delight of Dellahome '49	16692	4.8	806
Greenfield Watchful Salome '51	12387	6.3	785
Whispering Cedar Julia '50	14617	5.3	783
Senior 3			
Umphrey's Butter Cup '52	16391	5.4	897
Prince's Actress' Ann '50	14618	5.8	850
Wells Hill June '51	16352	4.9	804
Califia King's Delia '51	13870	5.7	803
Furlough's Judy '51	17502	4.5	799
Twin Meadows Beaulah '51	16654	4.7	786
Twin Birch Pal's Clarice '51	15269	5.1	782
Lowland Lillie '51	11843	6.5	775
Eikco Coronet '44	12482	6.1	765
Stately Roberta '50	14059	5.4	764
Junior 3			
Langmeadow Minnie '51	15807	5.2	829
Wood Ford Dottie Governess '51	14631	5.2	773
Beau Janoca '51	14122	5.4	765
Eikco Pearl '47	13678	5.5	763
Fir Ridge Bonni Sweetness '49	14980	5.0	761
Fawn Isle Patricia '51	13287	5.6	753
Penelope's Rosetta '52	13836	5.4	751
Eckman's Francine '50	13125	5.7	748
Boehle's Prince's Fanny '51	12738	5.8	746
Sunset Superb Judy '51	12140	5.9	724
Senior 2			
Auer Master's Rosebloom '50	17303	4.6	805
Meadow Brook Mary Elizabeth '47	15261	4.9	757
Sunny Lea Dairymaid '50	11359	6.1	700
Twin Birch Pal's Clarice '50	13385	5.1	691
Greenlee Farms Butterfly '47	13802	5.0	690
Mt. Fair Mistress Nobella '51	15658	4.3	687
Woodfield's Fanciful '43	12852	5.2	676
Dorella Guardsman's Damsel '51	13283	5.0	675
Gwyn Careg King's Elfrida '50	14758	4.5	674
Gippy Peerless Kate '51	12178	5.4	663
Junior 2			
Eikco Tillie '46	14288	6.0	861
Alexander's Fred's Delight '50	15714	5.1	814
Levelland Farm's Valencia '50	17629	4.2	744
Eikco Toiler '47	13198	5.4	719
Cedarcroft Florie '46	12115	5.8	712
Wells Hill Sally '51	14271	4.9	709
Argilla Bright Star '51	12317	5.7	703
Twin Meadows Beaulah '49	14209	4.7	673
L. P. Fern of Noaker Farm '52	12175	5.5	672
Paulette of Meadow Lane '46	13085	5.1	670

(3x Milking)

Age Mature	Lbs. Milk	% B. F.	Lbs. B. F.
Flume Farm Lady Smith 6 yrs. '52	20581	5.1	1064
Kilmac Royal's Leda 7 yrs. '45	18598	5.4	1014
Marietta of Green Acres 8 yrs. '50	19975	4.9	985
Anne's Lady of Fairhaven 10 yrs. '37	19554	4.9	972
Sheldegren Clare 5 yrs. '51	16769	5.7	957
King's Arbutus of Wildwood 6 yrs. '43	15682	6.0	947
Kilmac Geraldine 2d 6 yrs. '46	16075	5.8	934
Glenburnie Brier Rose 5 yrs. '46	19453	4.7	921
Dolly of Flint Hill 6 yrs. '47	17744	5.1	919
Sheldegren Cordelia 6 yrs. '50	17012	5.3	911
Senior 4			
Kilmac Royal's Leda '43	16664	5.5	929
Kilmac Maggie '46	17982	4.9	885
Paulette of Meadow Lane '48	16954	5.2	883
Golden Bull Farms Beauty '51	15913	5.3	852
Flora of Wycomia '48	16474	5.1	847
Sunny Lea Carol '51	17474	4.6	818
Clara Bell of Lone Pine '39	14797	5.4	809
Sagamore Holly '50	16926	4.6	790
Sunny Valley's Marilyn 2d '52	15011	5.2	782
Elmwood Irman's Sunbeam '50	14691	5.3	781
Junior 4			
Homeward Gretchen '49	17672	5.7	1009
Patay Jane of Meadow Lane '49	16359	5.1	847
Campus Maybelle '42	16965	4.7	807
Kilmac Monarch's Jessa '42	15608	5.1	803
Belle de Fleur '40	15446	5.2	803
Maywood Nora Galli '40	13592	5.8	794
Flossie of Maple Knoll '38	14777	5.2	781
May of Allora Farms '35	15039	5.1	776
Midview's Topay '40	14146	5.3	763
Kilmac Heroine '46	15934	4.7	752
Senior 3			
St. Albans Actor's C. Hale Spot '47	17207	4.6	806
Valley Hill's Primrose '36	16018	4.9	795
Sunset Golden Lenorill '35	13073	5.9	772
Fannie of Moorland Farm's Gem '36	15759	4.8	765
Green Meads Lady Penelope '42	14556	5.1	750
Foremost Masterpiece's Dora '40	14518	5.1	745
Daisyan of Tamarack Ridge '42	14574	5.1	742
Janet of Overlook Acres '38	14702	5.0	740
Sheldegren Evadne '50	16166	4.4	719
Sagamore Holly '49	15725	4.4	702
Junior 3			
Kilmac Royal's Leda '41	15924	5.6	904
Sheldegren Tilda '51	13722	5.9	812
Clover Glen Tribute's Rose '50	14410	5.6	807
Langvalley Sunray '50	14551	5.3	775
Golden Bull Farms Buela '52	15323	5.0	773
Circle Drive's A. C. Fashion '43	14544	5.1	750
Dot's Felice '40	14402	5.1	744
Clover Glen Tribute's Amy '50	13825	5.3	744
Helen a Gordon '40	14674	5.0	740
Rex's Blanch of Cowham Farm '45	15027	4.8	731
Senior 2			
Broadwater Anita '34	14630	5.5	804
Sheldegren Norma '50	14030	5.5	771
Sheldegren Corilisa '51	14363	5.3	769
Eth-Mead King's Patience '41	14730	5.1	757
Rycklaver Estelle '48	15480	4.8	750
Sheldegren Emily '50	15468	4.7	731
Fenn Hill Joan '51	13582	5.3	730
Alfacrest's A. C. Harriet '49	12331	5.9	728
Eth-Mead F. Blossom Queen '41	11999	6.0	723
Cowham Farm Emory's Lela '47	14082	5.0	715
Junior 2			
Circle Drive's L. P. Faith '51	14605	5.2	764
Kilmac Draftsman's Eve '46	13670	5.3	733
Hood Farms Marietta Strongheart '51	14698	4.7	701
Golden Bull Farms Buela '51	12727	5.4	689
Patay Jean of Meadow Lane '47	13958	4.9	687
Circle Drive's A. C. Fashion '42	13922	4.9	685
Kilmac Monarch's Heroine '46	12674	5.3	682
Golden Harvest Miss Holly '51	14740	4.6	682
Fannie of Moorland Farm's Gem '34	13868	4.9	680
Halfred Farms Hilda '36	15353	4.3	669

The above are as they appeared May 15, 1952.

(The date after each cow's name denotes the year in which the record became official.)

EXCELLENT COWS

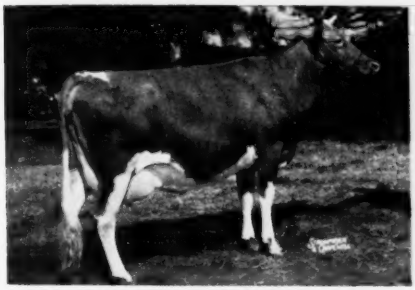

BAYVILLE MARGARET MARLENE, VG '49—E '51
11493—501—Jr2—305—3x
15518—720—Sr3—365C
16597—754—Sr4—365C (pending)
Sr. & Gr. Ch., A.R.E., 1950 & 1951.
Sire: BOURNEDALE GENERAL MARS
Dam: BAYVILLE MARGIE, VG '48 '49
8082—409—Sr2—305C—2x
10657—516—Sr3—305C—3x
14413—728—5yrs—365C

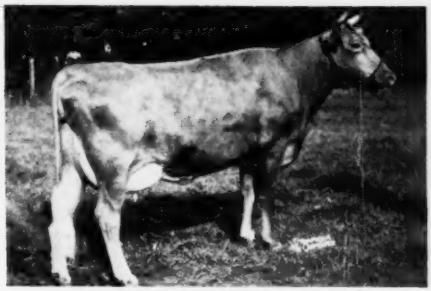

BAYVILLE MARGARET MARGUERITE, E '51
8451—505—Sr2—305C—3x
7688—429—Sr3 in 237 days
1st 2 Yrs., A.R.E., 1950; 1st 3 Yrs., 1st Best Udder, A.R.E., 1951.
Sire: BOURNEDALE GENERAL MARS
Dam: BAYVILLE FAWN MARGUERITE, GP '48
6371—368—Jr2—305—2x
8525—517—6yrs—365
6 calves in 7 years, 7 months.

BAYVILLE MAXPRINT BUBBLE, E '51
12180—696—Sr3—365C
9600—517—Sr4—365 in 274 days
Sire: FAIRLAWN MAXIM'S IMPRINT
Dam: BUBBLES OF BAYVILLE, D '48 '49 '51
Lifetime Production 96,082

BAYVILLE MAXFERN WILD ROSE, D '49—E '51
11295—550—Jr2—365C
9980—492—Sr3—305—2x—D.H.I.A.
10788—528—Sr4 in 264 days
Sire: CLEAR SPRINGS' MAXIM RAIDER
Dam: GIRL'S WHITE ROSE, D '48
11558—505—AA

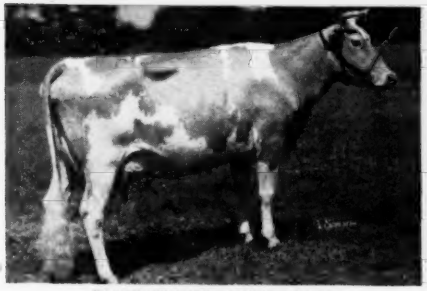

FLASH OF GREEN VALLEY FARM
VG '48 '49—E '51 at 12 years
14884—672—6yrs—365C
Sire: BUTLER ISLAND MAJESTIC
Dam: MINNIE OF GREEN VALLEY FARM
8939—391—AA

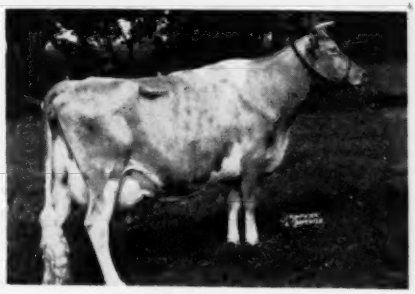

FREEGROVE PRINCESS PAT, E '49
8097—445—FIF
11062—630—6yrs—HIR
Sire: QUAIL ROOST KING SAMUEL
Dam: FREEGROVE'S NOEL'S BEAUTY
1 A. R. daughter

These 6 cows have given us 12 daughters (10 in the herd now). One has calved in the last month, and the other 5 will calve in the next six months. They combine type, plus production, plus reproduction. They may be carrying bulls, which may be for sale.

FEDERAL ACCREDITED 339823 **P. O. Box 2491** BANG'S FREE 719-530

BAYVILLE FARMS, Inc. — Norfolk, Virginia

C. F. BURROUGHS, President
HILTON STALLINGS, Herd Manager

W. CLARK FLEMING, JR., Manager
H. S. SANDERS, Herdsman

TEN LEADING COWS at VARIOUS AGES

365-Day Division — Advanced Register

Cows Carrying Calf 200 Days of Record

(Formerly Double Letter)

Age Mature	Lbs. Milk	% B. F.	Lbs. B. F.
Ideal's Peter's May Jewel 7 yrs. '51	23364	5.1	1210
Spot's Whittie 8 yrs. '51	21832	5.5	1206
Flying Horse Royal Rose 5 yrs. '47	22558	5.1	1154
C. F.'s Mint Julip 6 yrs. '44	20881	5.2	1090
Wonder of Woodside 5 yrs. '43	20823	5.2	1083
Superb's Faithful 6 yrs. '40	19678	5.5	1077
Willowmere Pearl 8 yrs. '49	22546	4.7	1076
Idylbrook Mistress Squaw 5 yrs. '51	18602	5.7	1071
Ideal's Supreme's Netoria 6 yrs. '52	21631	4.9	1061
Fritzlyn King's Jeanette 5 yrs. '52	22436	4.6	1050
Average based on last 5 yrs. prod.	**12882**	**4.8**	**625**
Senior 4			
Ideal's L. D.'s Ella Mae '51	23744	4.7	1137
Alfalfa Farm Primrose '42	17564	6.2	1083
Ideal's Beacon's Nina '51	18564	5.7	1063
Alfalfa Farm Lute '40	17378	6.1	1058
Delwake Jenny '52	20587	5.1	1053
Cathedral Dorothy's Lass '38	18814	5.6	1043
Adohr Lubas' Calico '44	18222	5.6	1027
Alfalfa Farm Heloise '42	15951	6.3	1006
Caumsett Ocean Glory '47	20307	4.8	985
Meadow Lodge Honeydew '47	19405	5.0	983
Average based on last 5 yrs. prod.	**123e5**	**4.9**	**609**
Junior 4			
Langwater Petite '49	16991	6.0	1027
Bournedale Princess Coronet '41	18859	5.4	1019
Welcome In Royal Hollara '52	20317	4.9	1014
Beechford's Glow '40	17812	5.6	987
Rycklaver D. Lucy '51	16772	5.8	977
Landhome Butterfat Alice '45	17726	5.5	965
Foremost Lida '40	17674	5.5	962
Heweshurst Princess Mertie '45	17402	5.5	955
D. B. Daisy '36	19805	4.8	949
Adohr Eldor Pauline '48	18561	5.0	945
Average based on last 5 yrs. prod.	**11894**	**4.9**	**586**
Senior 3			
Coldspring's B. R. Iris '52	19488	5.2	1019
Foremost Royal's Rose '48	17685	5.6	994
Ideal's L. D.'s Ella Mae '50	19399	4.9	967
Ideal's Beacon's Josie Alfa '51	19740	4.8	956
Welcome Lane's Mary '47	18379	5.1	954
Riegeldale Ben's Arietta '49	17558	5.4	949
Fairlawn Actor's Indigo '49	19426	4.8	946
Beaverbrook Madonna '42	18817	5.0	943
Klondike Jette '39	18238	5.1	930
Franchester Clara '37	17939	5.1	920
Average based on last 5 yrs. prod.	**11401**	**4.9**	**569**
Junior 3			
Tarbell Farms Peerless Margo '42	18501	5.5	1013
Alfalfa Farm Flute '39	16206	5.9	962
Marigot of Starr Farm '44	15284	6.0	921
Wey Acres Lilian's Lustre '47	17998	5.0	914
Riegeldale Majesty's Buttercup '43	15272	5.9	907
Charlescote Progress '41	18557	4.8	894
Welcome In Royal Hollara '51	17008	5.2	889
Fanning Fields' Kamile '47	18245	4.8	881
Sterlingold Valorie '48	15828	5.5	881
Ideal's Beacon's Nina '50	15176	5.8	880
Average based on last 5 yrs. prod.	**10765**	**5.0**	**540**
Senior 2			
Green Meadow Melba '36	15342	6.3	963
Ideal's Standbest Dot '52	17737	5.0	901
Franchester Perky Jane '51	15370	5.6	872
Bournedale Dandy Girl '40	14094	6.1	853
Hominy Hill Rose '48	16521	5.0	841
Douglaston King's Charlotte '38	15228	5.4	828
Shoal Falls Compliment's Reba '50	14387	5.7	828
Hominy Hill Verse '49	14848	5.5	823
Ideal's Wistar's Susie '51	14310	5.6	811
Hominy Hill Paulette '48	16387	4.9	810
Average based on last 5 yrs. prod.	**10474**	**4.9**	**522**
Junior 2			
Hominy Hill Betty '48	18094	5.1	924
Flying Horse Master's Harp '44	15687	5.9	917
Ideal's G. S.' Netoria '51	15656	5.5	864
Ideal's Jubilee's Wilma '50	17500	4.9	860
Flying Horse Royal Rose '43	15059	5.7	853
Eastleigh Mary '38	14360	5.9	852
Hominy Hill Pollyanna '47	15201	5.6	851
Cathedral Jane Rilma '38	16681	5.1	847
Caumsett Ocean Beth '44	15537	5.5	837
Foremost Lida '38	15537	5.3	826
Average based on last 5 yrs. prod.	**10145**	**4.9**	**504**
All Ages Ave. based on last 5 yrs. prod.	**11322**	**4.9**	**559**

Cows Carrying Calf Less than 200 Days

(Formerly Single Letter)

Age Mature	Lbs. Milk	% B. F.	Lbs. B. F.
Cathedral Rosalie 5 yrs. '37	23714	5.1	1213
Spar Hill Clematis 7 yrs. '49	23096	5.2	1205
Ideal's Peter's May Jewel 5 yrs. '50	23275	5.1	1194
Noranda's Milkmaid 7 yrs. '36	19654	5.9	1155
Welcome In Forward's Clara 6 yrs. '51	26672	4.2	1120
Spot's Whittie 7 yrs. '50	20606	5.3	1109
St. Albans Count's Hale Spot 7 yrs. '46	19786	5.6	1106
Countess Prue 6 yrs. '20	18626	5.9	1103
Glenburnie Royal's Golden 6 yrs. '51	20686	5.3	1101
*Murne Cowan 8 yrs. '15	24008	4.6	1098
Average based on last 5 yrs. prod.	**12877**	**4.8**	**626**
Senior 4			
Anesthesia Faith of Hill Stead '25	19741	5.6	1112
Sunny Acres Surrogate's Susan '52	20220	5.4	1093
Whimsy May Day '44	19650	5.3	1046
Florham Beauty Rose '40	19090	5.4	1033
Wolfpen Lilac '32	17637	5.8	1028
Foxburg's Knight's Pozy '51	19344	5.2	1017
Twin Hickory's Jane '42	18079	5.6	1009
Cowham Farm Emory's Blanch '49	18110	5.5	1005
Ideal's L. D.'s Daisy Lassie '52	17682	5.6	1004
Plainsman's Radium Girl '45	18186	5.5	1002
Average based on last 5 yrs. prod.	**12285**	**4.9**	**607**
Junior 4			
Tarbell Farms Royal Lenda '40	20508	5.4	1109
Endean Marjean '43	17343	5.8	1003
Bright Lad's Actress '39	19146	5.1	980
Avalawn's Marie '33	15793	6.2	973
Monterey Violet '49	16001	6.0	965
Ideal's Peter's May Jewel '49	18433	5.2	963
Rumford Major's Foam '46	17457	5.5	956
Foremost Royal's Jackie '49	17893	5.1	927
Cherub's Althea of Fair Meadows '28	15277	6.1	926
Chestnut of Meadowbrook '46	17045	5.4	923
Average based on last 5 yrs. prod.	**11786**	**4.9**	**583**
Senior 3			
Ideal's Jubilee's Wilma '51	20079	5.2	1056
Red Cross May '51	16469	6.2	1034
Langwater Venus '45	19999	5.1	1011
Green Meadow Lustre '32	16371	6.0	978
Madrey Farm Peerless Berdena '48	16856	5.6	945
Lynbeth Grace '49	19013	4.9	945
Groton House Caesar's Julia '51	15910	5.8	936
Atamannsit La Noce '29	15328	6.1	933
La Noce's May Rose '23	18119	5.2	932
Ideal's Beacon's Pearl '51	15588	5.8	916
Average based on last 5 yrs. prod.	**11534**	**4.9**	**571**
Junior 3			
Whimsy May Day '43	17341	5.6	963
Adohr Supreme Calico '41	15475	5.9	920
Ideal's L. D.'s Arvella '51	18099	5.0	918
Wolfpen Amber '38	17065	5.4	913
Endean Hibernia '45	16421	5.5	904
Cherub's Elsie of Dellwood '37	13345	6.7	899
Ideal's Champ's Penny '50	18092	4.9	898
Innisfree S. Joan '52	19114	4.6	887
Rock Creek Milky Way '44	15674	5.7	885
Afterglow of Roughwood '23	16815	5.2	878
Average based on last 5 yrs. prod.	**10816**	**4.9**	**538**
Senior 2			
Brookwood Rita '40	16580	5.5	918
Ideal's Beacon's Betty Lue '52	18186	4.8	890
Beechford's Carol '37	15851	5.5	864
Cathedral Rose Rilma '38	16881	5.1	863
Holliknoll Royal Ada '49	15166	5.6	857
Maxim's May Queen of Dassel '26	13967	6.1	849
Ideal's L. D.'s Lettie '50	17585	4.7	841
Brightness of Indian Bridge '22	14460	5.7	826
Philcrest Daphne '50	13630	5.9	816
Shorewood Mademoiselle '28	12348	6.6	813
Average based on last 5 yrs. prod.	**10481**	**4.9**	**521**
Junior 2			
Florham Irene '30	14646	6.2	905
Cherub's Bell of Hill Girt '42	13715	6.3	862
Foremost Nanita '49	16131	5.3	857
Charlescote Playgirl '47	16260	5.2	850
Florham Polly '33	15463	5.5	846
King's Adele of Dellwood '42	15592	5.4	842
Loma Burnella '30	12900	6.5	832
Ideal's Beacon's Josie Alfa '49	17045	4.8	827
Missaukee Blue Bell Jane '27	15692	5.3	824
Ideal's L. D.'s Cloe '51	15881	5.1	823
Average based on last 5 yrs. prod.	**10114**	**4.9**	**503**
All Ages Ave. based on last 5 yrs. prod.	**11379**	**5.0**	**569**

*Carried calf 200 days of record but record made before Double Letter Class established.

The above averages are as they appeared May 1, 1952.

(The date after each cow's name denotes the year in which the record became official.)

McNAUGHTON FARMS

"Proof Of The Pudding"

The Daughters Of Our LANGWATER Sires Are Producing

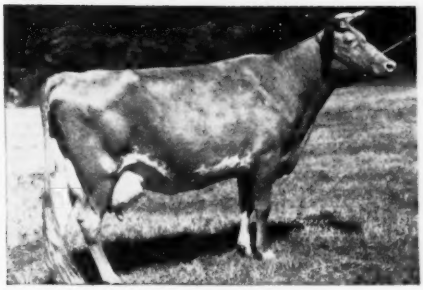

Dam of "CORSICAN"
Full sister to the sire of "SUN"

LANGWATER CORSICAN, A. R.

Sire: **LANGWATER MOONLIGHT, A. R.**

← Dam: **LANGWATER CORAL**
14239—644—D, 18019—853—A
1 A. R. son, 2 A. R. daughters.

"Corsican" has 16 P. R. sons, 36 A. R. daughters—
Here Are A Few:

McNaughton's Catherine
16926—677—Jr4—365

Green Meads Meadow Moon
15350—668—Sr4—365C

Corsican's Isabell
12309—607—Jr2—365
13212—667—Sr3—365C

McNaughton's Charmay
13018—660—Jr2—365C

Langwater Charming June
12045—660—Sr4—365

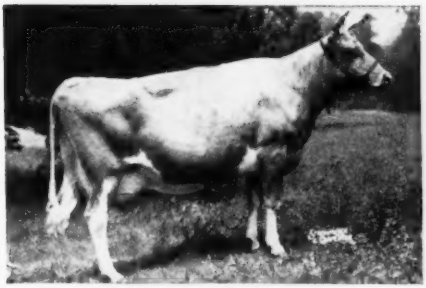

LANGWATER CORONA
15066—749—A. Excellent '48.
Paternal sister to the sire of "SUN." Paternal sister to "CORSICAN." Maternal sister to the granddam of "CORSICAN."

LANGWATER SUN, A. R.

Sire: **LANGWATER ONWARD**

Dam: **LANGWATER BELLEDAME**
13459—705—F
1 A. R. son, 1 A. R. daughter

"Sun" has 17 A. R. daughters—
Here Are A Few:

Sun-Blest Farms Sunshine
11835—514—Jr3—305—3x
15726—738—Jr4—365

Sun-Blest Farms Sunspot
11996—538—Jr2—305—3x

Way-Ellen Farms Daisy Belle
11138—482—Jr2—305C—2x

Sun-Blest Farms Sundown
10987—448—Jr2—365

We have sons of these top LANGWATER bulls available, out of high producing A. R. dams.

WRITE FOR OUR SALES LIST

T. B. Accredited No. 540366 . . . N. C. Bang's Free No. 409

Est. M. D. McNaughton, Owner
Phone 6351

C. D. Bright, Manager
Phone 3613

Hendersonville, North Carolina

TEN LEADING COWS at VARIOUS AGES

305-Day Division — Advanced Register

Cows Carrying Calf 175 Days of Record

(2x Milking)

(Formerly Triple Letter)

Age Mature	Lbs. Milk	% B. F.	Lbs. B. F.
Elm's Barbara Rose 6 yrs. '48	17844	4.8	869
Imp. Hilltop Butterfat's Clara 7 yrs. '32	15963	5.4	860
Elm's Barbara Rose 7 yrs. '49	17549	4.8	842
Cedarcroft Jessie 6 yrs. '51	16197	5.1	829
Yellow Creek King's Bea 5 yrs. '51	14075	5.7	812
Margo of Mt. Pleasant View 7 yrs. '48	15792	5.1	807
Quincy Bright Aneta 6 yrs. '47	15766	5.1	804
Western Glow Butterfat Miss 11 yrs. '51	15760	5.1	804
Fairlawn K. Hedy 6 yrs. '51	14723	5.4	798
Western Glow Butterfat Miss 6 yrs. '47	16492	4.8	796
Average based on last 5 yrs. prod.	**9075**	**4.8**	**437**
Senior 4			
Primrose Lea of Burger's Place '47	14059	5.7	802
Chuckanut Elegance '39	14710	5.4	797
Hilltop Governor's May Rose '38	12472	5.9	730
Greyholme's Choice Christine '34	13513	5.4	729
Sleepy Hollow Noble's Patty '51	13025	5.5	721
Johnson's Betty's Patsy '44	11284	6.3	713
King Hill Rexqueen '43	13178	5.4	710
Bear Canyon's Ruby '33	12074	5.9	710
Coronation Glamour '47	13753	5.1	703
Marlboro Leader's Clarabel '49	12916	5.4	702
Average based on last 5 yrs. prod.	**8700**	**4.9**	**425**
Junior 4			
Maxvale's General's Corlee '50	15429	5.4	842
Matapa Lou-Boy's Sandy '48	14784	5.3	796
Maggie's Snowdrop '35	16967	4.7	788
Rock Creek Fanciful '42	14312	5.5	783
Hi-Hopes Winner's Lustre '52	13460	5.6	761
Alfalfa Farm Flute '40	12499	6.1	756
Gardenville Supreme's Chime '50	13309	5.6	751
Dorella Royal's Synthia '51	12978	5.7	748
Dunwalke Governess's Daughter '47	15789	4.6	734
Meadow-Gold Rosabell '44	14372	5.1	733
Average based on last 5 yrs. prod.	**8429**	**4.9**	**414**
Senior 3			
Yellow Creek King's Bea '50	13403	5.6	755
Biscoe Heartsease Betty '44	14965	5.0	752
Johnson's Betty's Patsy '43	11604	6.5	751
Rock Creek Madwatch '42	14262	5.3	749
Western Glow Noble May '43	15045	4.9	734
Quanqual Buttercup '35	16314	4.5	731
Flying Horse Select Primrose '43	11479	6.2	712
Cla-ore Phil's Beatrice '52	12150	5.8	705
Dicta's Ideal Beauty '46	12636	5.4	682
Val-lea Triumph Sparky '51	12538	5.3	671
Average based on last 5 yrs. prod.	**8185**	**4.9**	**403**
Junior 3			
Gladiola's Aneta '49	14014	5.5	784
Rock Creek Parisian '43	15151	5.0	759
Rock Creek Fanciful '41	13295	5.5	724
Convent's A. Fantasy '36	12795	5.6	721
Lady's Pet of Betts Homestead '42	13327	5.4	720
Maxvale's General's Corlee '49	12980	5.5	717
Hope's Reddy of Clallam County '35	13542	5.2	710
Foster Farm Princess Minuet '50	12473	5.4	682
Matapa Lou-Boy's Sandy '47	12313	5.5	681
Princess of Burger's Place '52	12519	5.4	681
Average based on last 5 yrs. prod.	**7904**	**4.9**	**389**
Senior 2			
Western Glow Jean's Gloria '43	13115	5.3	700
Monterey Caroline '47	11538	5.9	685
Elmcrest Prophet's Pauline '51	12870	5.1	660
Western Glow Mayflower '36	12794	5.1	650
Western Glow Merry Lee '52	11256	5.7	642
Cedarcroft Bonita '49	10551	6.0	638
Quanqual Buttercup '34	14601	4.3	633
Autocrat's Masher Maid '33	11427	5.5	625
Hilltop Butterfat Maid '32	11848	5.2	614
Master's Silvia Lenfestey '48	10797	5.6	613
Average based on last 5 yrs. prod.	**7484**	**4.9**	**368**
Junior 2			
Matapa Consul's Senorita '51	12957	5.7	743
Sunny View King's Remembrance '50	14802	4.9	726
Spencer's Landing Drucilla '48	10435	6.2	652
Skyline Crusader's Wanda '46	11741	5.5	646
Lady's Pet of Betts Homestead '41	12618	5.1	645
Matapa Honey's Adabelle '51	11743	5.4	636
Jaebardale Princess Sandra '50	11219	5.6	635
Western Glow Bea O'War '51	10181	6.1	628
Harmony Hollow Jacqueline '44	12104	5.2	625
Chuckanut Phyllis '38	12050	5.2	624
Average based on last 5 yrs. prod.	**7233**	**4.9**	**354**
All Ages Ave. based on last 5 yrs. prod.	**8049**	**4.9**	**393**

Cows Carrying Calf 175 Days of Record

(3x Milking)

(Formerly Four Letter)

Age Mature	Lbs. Milk	% B. F.	Lbs. B. F.
Ivy Oak Belle's Jingle 8 yrs. '51	19239	5.4	1045
Hill Girt Chevalier's Violet 6 yrs. '51	17597	5.7	1013
Clarheart's Dainty 8 yrs. '51	16936	5.4	929
Sister Sue of Green Acres 5 yrs. '48	16077	5.6	900
Matapa El Toro's Valerie 5 yrs. '47	18149	4.7	870
Ideal's Jewel's Loetta 7 yrs. '49	17429	4.9	862
Guernsey Good Will 6 yrs. '47	19634	4.3	861
Willowmere Pearl 7 yrs. '48	19219	4.4	854
Meadow Lodge Honeydew 6 yrs. '48	16849	5.0	853
Woodacres Supreme R. Topaz 6 yrs. '51	16019	5.2	846
Average on last 5 yrs. prod.	**10892**	**4.7**	**520**
Senior 4			
Foremost Royal's Rose '49	15265	5.5	839
Gardenville King's Ellen '50	15436	5.3	819
Ideal's Supreme's Netoria '50	17571	4.6	817
Mulhocaway Butterfat Rosetta '50	16319	4.9	807
Bonnie Blue of Green Acres '47	15898	5.0	804
Convent's Berry '50	14442	5.4	790
Pharos King's Donett '50	13600	5.7	784
Saddle River Actor's Eve '50	15585	5.0	782
Pebble Hill Coronet's Heloise '51	15419	4.9	769
Queen's Wilhelmina '47	17475	4.3	765
Average based on last 5 yrs. prod.	**10542**	**4.8**	**511**
Junior 4			
Ryckla ver Estelle '49	18213	4.9	907
Ideal's Peter's Miriam '48	15253	5.0	774
Cowham Farm's Emolea '50	14615	5.2	769
Wey Acres Templar's Lil '50	16536	4.5	757
Woodacres Steadfast Vivian '48	15792	4.7	756
Dononia of Monterey '49	14098	5.3	749
Yellow Creek Supreme's Jewel '50	14635	5.1	748
Don's Fairy '51	13867	5.3	740
Peerless Topsy Dora '51	13693	5.2	725
Santa Ynez Valor's Beth '49	16999	4.2	725
Average based on last 5 yrs. prod.	**10257**	**4.8**	**499**
Senior 3			
Flying Horse General's Holly '52	15874	5.2	836
Tarbell Peerless Lenda '48	13537	5.6	762
Nyala Madonna's Buttercup '51	13878	5.3	746
Coronation Majestic's Portia '51	13961	5.3	742
Royal Sarah Ann '47	13980	5.2	735
Saddle River Actor's Eve '49	14322	5.1	734
Convent's K. Timely '47	14720	4.9	731
Adohr Lubas Lucinda '51	13298	5.4	729
Wolfcreek Elma '50	13106	5.5	728
Biscoe Clarabelle Lenfestey '50	14943	4.8	727
Average based on last 5 yrs. prod.	**9722**	**4.9**	**478**
Junior 3			
Wey Acres Templar's Lil '49	16405	4.8	791
Shining Star Storm '51	15601	4.8	757
Convent's P. Meadow '47	13967	5.3	753
Sunny Acres Surrogate's Susan '51	14690	5.0	747
Cowham Farm's Emolea '49	14076	5.2	735
Ideal's Peter's Miriam '47	14231	4.9	706
Dorella Elect's Cleo '48	13889	4.9	691
Lancresse Minnie '52	13478	4.9	673
Peerless Flossie '49	10830	6.1	665
Arizona Farm's Carrie 2d '51	13393	4.9	665
Average based on last 5 yrs. prod.	**9471**	**4.8**	**462**
Senior 2			
Hominy Hill Princess Rose '48	16485	4.4	729
Ben Tulloch Royal Blossom '51	15685	4.5	717
Nyala's Independent Spitfire '47	15853	4.3	695
Burch's Butterfat Ellen '50	13528	5.0	688
St. Albans A Grand A V Roxie '52	13506	4.8	659
Caumsett Ocean Virginia '48	14498	4.5	658
Ideal's Wintar's S. Susie '51	12196	5.3	652
Tarzan's Molly Girl '50	12317	5.2	650
Forges F. H. Springtime '47	12853	4.9	633
Sterling Dixie '50	11186	5.6	633
Average based on last 5 yrs. prod.	**8856**	**4.8**	**432**
Junior 2			
Sterling Victory '52	13566	5.3	725
Coker Maxim's Ada '51	13151	5.1	675
Green Acres' Flicka '46	14316	4.7	675
Maple Lane Princess Theresa '51	14665	4.5	673
Cliff Dell's Bonny Bess '52	14269	4.7	672
Wey Acres Templar's Lil '48	14654	4.5	665
Master's Dilley '51	13315	4.9	653
Convent's K. Timely '46	12939	5.0	648
Tarbell Peerless Happy Girl '49	11232	5.7	644
Dusty's Joy of Monterey '51	13594	4.7	642
Average based on last 5 yrs. prod.	**8585**	**4.8**	**417**
All Ages Ave. based on last 5 yrs. prod.	**9713**	**4.8**	**471**

The above averages are as they appeared May 1, 1952.

(The date after each cow's name denotes the year in which the record became official.)

WANT A BARGAIN?

This fellow was born—April 23, 1952
Check this Pedigree—Then write us for the Price
JEAN DU LUTH CORONET—All through the Pedigree

Sire: **LANGWATER SENTRY**	**Langwater Onward**	**Langwater Countryman**			
		Langwater Cora	**Langwater Pharaoh**		
			Langwater Coronet	**Langwater Valiant**	
				Moonlight's Coronet of Jean Du Luth	**May Rose Moonlight**
					Jean Du Luth Coronet
	Langwater Brightness	**Langwater Valencian**			
		Langwater Corona	**Langwater Countryman**		
			Moonlight's Coronet of Jean Du Luth	**May Rose Moonlight**	
				Jean Du Luth Coronet	
Dam: **RAEMELTON LEVITY CORNELIA**	**Pine Manor Levity King**	**Green Meadow Levity**			
			Shuttlewick Levity		
	Raemelton Triumph Cora	**Raemelton Sunny Triumph**			
			Langwater Pharaoh	**Langwater Valiant**	
		Langwater Coronal			
			Langwater Coronet	**Moonlight's Coronet of Jean Du Luth**	**Jean Du Luth Coronet**

Don't Forget — First to come gets the calf

HERD FEDERALLY ACCREDITED NO. 43001

OHIO BANG'S ACCREDITED NO. 4

RAEMELTON FARM

ROGER A. BLACK, Owner

MANSFIELD, OHIO

EDWARD M. BROWN, Superintendent

Another Satisfactory Average

At The Quail Roost Maxim Sale

Our 13th Quail Roost Maxim sale resulted in a total of $53,175 for 51 head, an average of $1,042.65 per head. We have had higher averages on comparable groups of Guernseys, but after seeing some other sales this spring, and considering the economic and labor situations we decided that we had a fair sale.

The 36 consignors from nine states in the territory where the Maxims predominate, put 51 well-presented animals in the sale. They were purchased by twenty-two breeders from 12 states. Only three animals sold outside the states from which animals were consigned. We have always been pleased that our Maxims have found acceptance in the sections where they are best known.

The average of $1,042 was somewhat exceptional when we consider that the top was $4,000 and that only four animals brought $2,000 or above. Twenty-one sold for $1,000 or more, while only three sold under $500. It was a uniformly good lot of Guernseys. As usual, we thought that some buyers got great bargains; particularly in the proved bull, Quail Roost Choice Maxim, consigned by Bork Memorial Hospital and purchased by Frank Hampton, Columbia, S. C., for $3,000, and Verne Dale Majesty's Goldie, a great, young, deep-bodied cow consigned by Clear Springs, that went to J. C. Sargeant, Jr., for $825. There were others, also.

The leading buyer was Bayville Farms, Norfolk, Va. represented by Clark Fleming, Jr., who, as usual, went after the real dairy cows and secured seven head for $5,950. A total of 12 went to 3 Virginia buyers; six North Carolina buyers kept 12 in this state; six went to South Carolina breeders, and the remainder to breeders in Arizona, Indiana, Georgia, Pennsylvania, Maryland, New Jersey, Alabama, Florida and Texas.

For Quail Roost, we added two cows that we like very much: (1) **Dinsmore Maxmost Gerda,** $4,000, a Very Good '51 daughter of Quail Roost Maxmost out of Dinsmore Majestic Gilda, Very Good '49, with four A. R. records totaling 66,663 milk, 3,041 fat and again on retest, and (2) **Skuggek Lady Flora,** $1,500, Very Good '51, a pleasing, heavy-milking daughter of Riegeldale Judy's King, out of a Comet daughter. Both are on retest and doing well for us.

To all our consignors we offer congratulations on the quality of the animals offered in this sale; to all the buyers our thanks for their attendance and interest in this sale at a time when there were so many consignment and dispersal sales scheduled immediately.

Our present plans call for our 14th Maxim sale to be held on Monday, May 4, 1953 at the farm. We will be glad to have you mark this date on your calendar and be with us on that date.

BULLS

We have a dozen of the best young Maxim bulls that we have ever had to offer. They are for sale. We would be pleased to have you come to see them or to mail pedigrees and prices on them. Write us.

QUAIL ROOST FARMS

GOLDEN GUERNSEY

FEDERAL ACCREDITED

NORTH CAROLINA BANG'S FREE CERTIFICATE 11

GEO. WATTS HILL
Owner

Rougemont, N. C.

RAY G. GRIFFIN, Supt.
W. W. FITZPATRICK, Mgr.

A Junior Sire At Dinsmore

Pictured below is a promising young sire that is getting heavy service in our herd. Also pictured are two of the most important individuals (except for the sire) in any bull's pedigree—his dam and his full sister. All three are strong in the blood of Mixter Faithful and Maxim of Linda Vista—our two cornerstones.

DINSMORE ROSEMOST

Dropped March 22, 1948

Sire: **QUAIL ROOST MAXMOST**
102 A. R. daughters
Several more on test
2 EXCELLENT
10 VERY GOOD

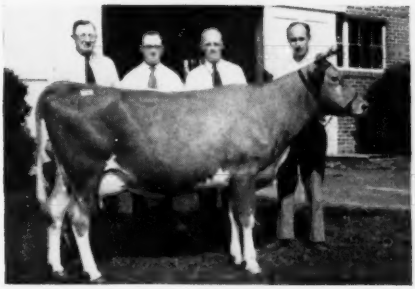

DINSMORE MAXMOST GERDA

Topped the 1952 Quail Roost Sale at $4,000, going to George Watts Hill.
Classified VERY GOOD '51
10855—491—Sr2—365
11135—511—Jr4—365C (pending)
Just started on retest.

DINSMORE MAJESTIC GILDA

Classified VERY GOOD '49
14206—708—Jr3C
17237—830—Jr4C
18343—787—5yrs
16877—716—7yrs
2 A. R. daughters

Sire: **DINSMORE MAJESTIC ROSE KING**
5 daughters over 700 lbs. fat

Dam: **DINSMORE GLORIANA**
15512—676—10yrsC

We have a good son of "Rosemost" out of Dinsmore Mayroyal Irene, 11451—493—Jr4 in 312 days on test. 2nd dam has 668 and 3rd dam has 667.

FEDERAL ACCREDITED 57790 — J. B. LANOUX, Herdsman — NEGATIVE TO BANG'S

Dinsmore Farms • 10 miles north of Jacksonville Near U. S. 1 • **Dinsmore, Florida**

V. C. JOHNSON — EARL A. JOHNSON — CHARLES F. JOHNSON — BRADY S. JOHNSTON

RIEGELDALE FARMS COMPLETE DISPERSAL

PROPERTY RIEGEL TEXTILE CORPORATION

N. B. MURPHY, Vice President and General Mgr. of Trion Div. — RALPH W. COARSEY, Manager, Phone Office Trion 3611—Res. Trion 3571 — BOYD DEWITTE, Herdsman

At the Farm, Trion, Ga.—35 miles south of Chattanooga, Tennessee, 27 miles north of Rome, Georgia, on Federal Highway 27.

Southern, NC & STL and Central of Georgia Railroads go through Chattanooga. Capitol, Delta, & Eastern Air Lines serve Chattanooga. Eastern has a flight from Atlanta to Rome. SALE HEADQUARTERS—General Forest Hotel, Rome, Georgia, Phone 5351 and Patten Hotel, Chattanooga, Tennessee, Phone 6241.

190 HEAD — 5 herd sires, 10 service age bulls, 15 bull calves, 85 cows, 24 bred heifers, 51 open heifers.

Friday And Saturday, July 18 and 19, 10:00 A. M., E. S. T., Each Day

IN SALE with 1 son and 1 daughter

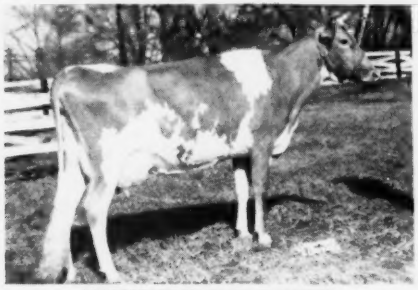

RIEGELDALE EMORY'S CLOVETTE
Dropped February 26, 1947. 9876—554—Jr2C. On retest, 8361—478—Sr4—221 days. Fresh October 14, 1951 with bull, in sale. Bred April 28, 1952 to Riegeldale Ben's Fashioner (see page 581).
Sire: **Riegeldale Melba's Emory**
Dam: **Riegeldale Ben's Clover** (see opposite)

IN SALE with 1 son and 1 daughter

RIEGELDALE BEN'S CLOVER. GP '48—D '49—E '51
Dropped July 7, 1944. 12982—646—Sr2, 14914—756—Jr4, 17975—875—5yrs. Fresh September 8, 1951 with bull, in sale. Bred November 21, 1951 to Riegeldale Ben's Fashioner (see page 581).
Sire: **Riegeldale Illustrious Benjamin**
Dam: **Bournedale Clover.** 10451—514—G. 4 A. R. daughters.

IN SALE with 2 daughters

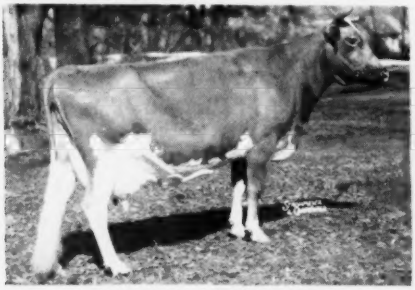

RIEGELDALE EMORY'S BETTE
Dropped September 22, 1944. 11194—603—Jr2C, 12074—652—Jr4C. On retest, 7967—417—7yrs in 185 days. Fresh October 22, 1951 with bull, in sale. Bred May 21, 1952 to Riegeldale Ben's Fashioner (see page 581).
Sire: **Riegeldale Melba's Emory**
Dam: **Riegeldale Melba's Betsey** (in sale)
16914—914—8yrs. Has 3 daughters in sale.

IN SALE

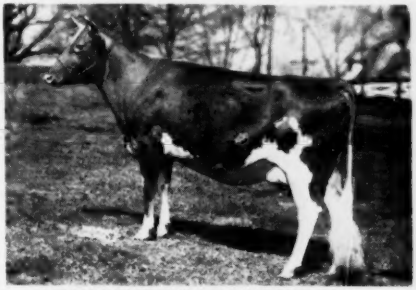

RIEGELDALE BEN'S SPARKLER. VG '49 '51
Dropped October 25, 1945. 12984—333—Jr4. Due June 4 to Riegeldale Ben's Fashioner (see page 581).
Sire: **Riegeldale Illustrious Benjamin**
Dam: **Riegeldale Emory's Brilliance.** 10051—587—Jr3 (see page 580)
2nd Dam: **Riegeldale Majesty's Sue.** 14410—788—5yrsC
3rd Dam: **Klondike Gay Freda.** 2 P. R. sons, 5 A. R. daughters.

IN SALE with 1 daughter and 1 son

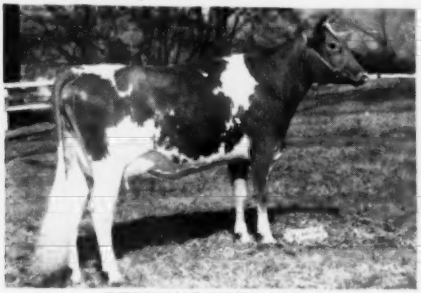

RIEGELDALE COMET'S JANE
Dropped October 31, 1947. 10709—564—Sr2C; on retest, 8424—454—Jr4—201 days. Fresh November 5, 1951 with bull, in sale. Bred April 16, 1952 to Riegeldale Ben's Fashioner (in sale).
Sire: **Riegeldale Emory's Comet**
Dam: **Skuggek's Lady Jane.** 13027—726—5yrsC

IN SALE with 2 daughters

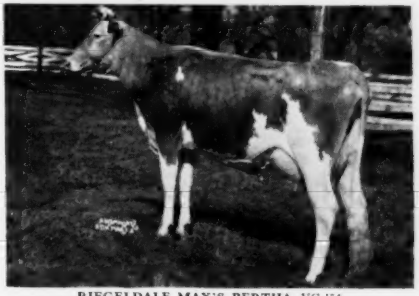

RIEGELDALE MAX'S BERTHA. VG '51
Dropped September 30, 1948. 11644—622—Jr2; on retest, 2670—126—Jr3 in 53 days. Fresh February 29, 1952 with heifer, in sale.
Sire: **Riegeldale Melba's Maxim** (in sale)
Dam: **Riegeldale McK Bertha.** 12253—659—Jr4C, VG '48

For further details, see pages 571-581 this issue.

OTHER SALES THIS FALL—Louis Merryman's 82nd Sale, Timonium, Md., Monday, August 18—New York State Sale, Rhinebeck, N. Y., Monday, September 15 — Franklin-Burkeville Sale, Burkeville, Va., Tuesday, September 23 — Franchester Sale, West Salem, Ohio, Monday, October 13.

For Catalogs Write: **THE LOUIS McL. MERRYMAN & SONS, INC. — SPARKS, MARYLAND**